

PLAT OF RIGHT OF WAY REQUIRED  
 FEDERAL AID PROJECT NO. 431-A  
 MERRILL - TOMAHAWK ROAD  
 USH NO. 51 LINCOLN COUNTY  
 SCALE 500 FT

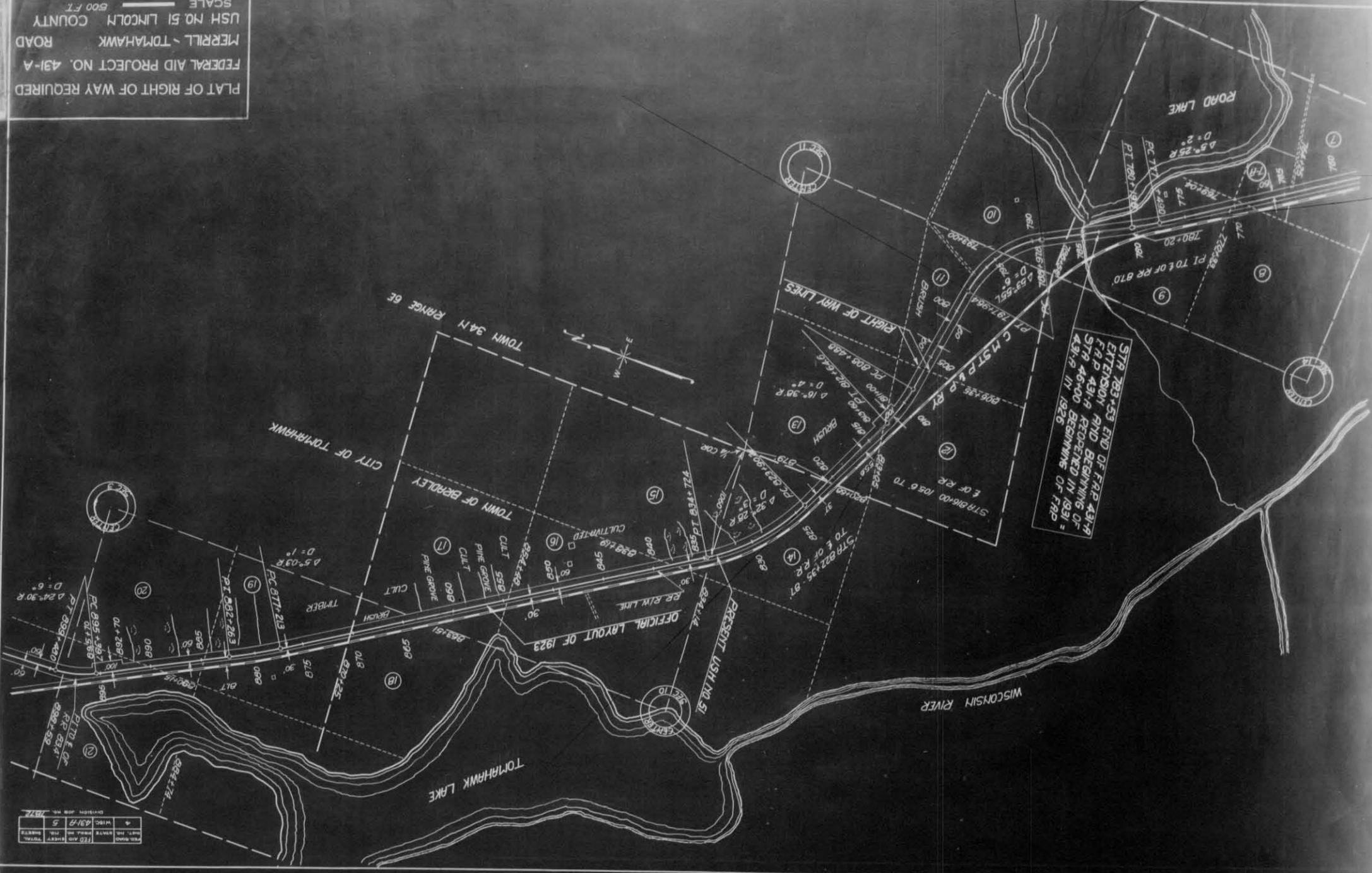

STR 783+53 END OF FAP 431-A  
 EXTENSION AND BEGINNING OF  
 FAP 431-B BEGINNING OF  
 STR 46+00 BEGINNING OF  
 431-B IN 1926

DATE	1972
DIVISION	508
PROJECT NO.	431-A
SCALE	500 FT
DATE	5
BY	
CHECKED	
APPROVED	