

REVISION	DATE	PROJECT ID	SHEET NUMBER	TOTAL SHEETS
3/23/70	NC	9424-1-21	4.2	
4/19/71	NC	FEDERAL PROJECT DESIGNATION		
4/28/71	NC	E 0569(16)		
Plat of Right of Way Required Pine River - C.T.H. "WW"				
Lincoln County				
SCALE 1" = 200'				
DATE MARCH 25, 1970				
CONSTR. PROJECT				

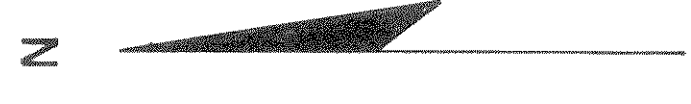
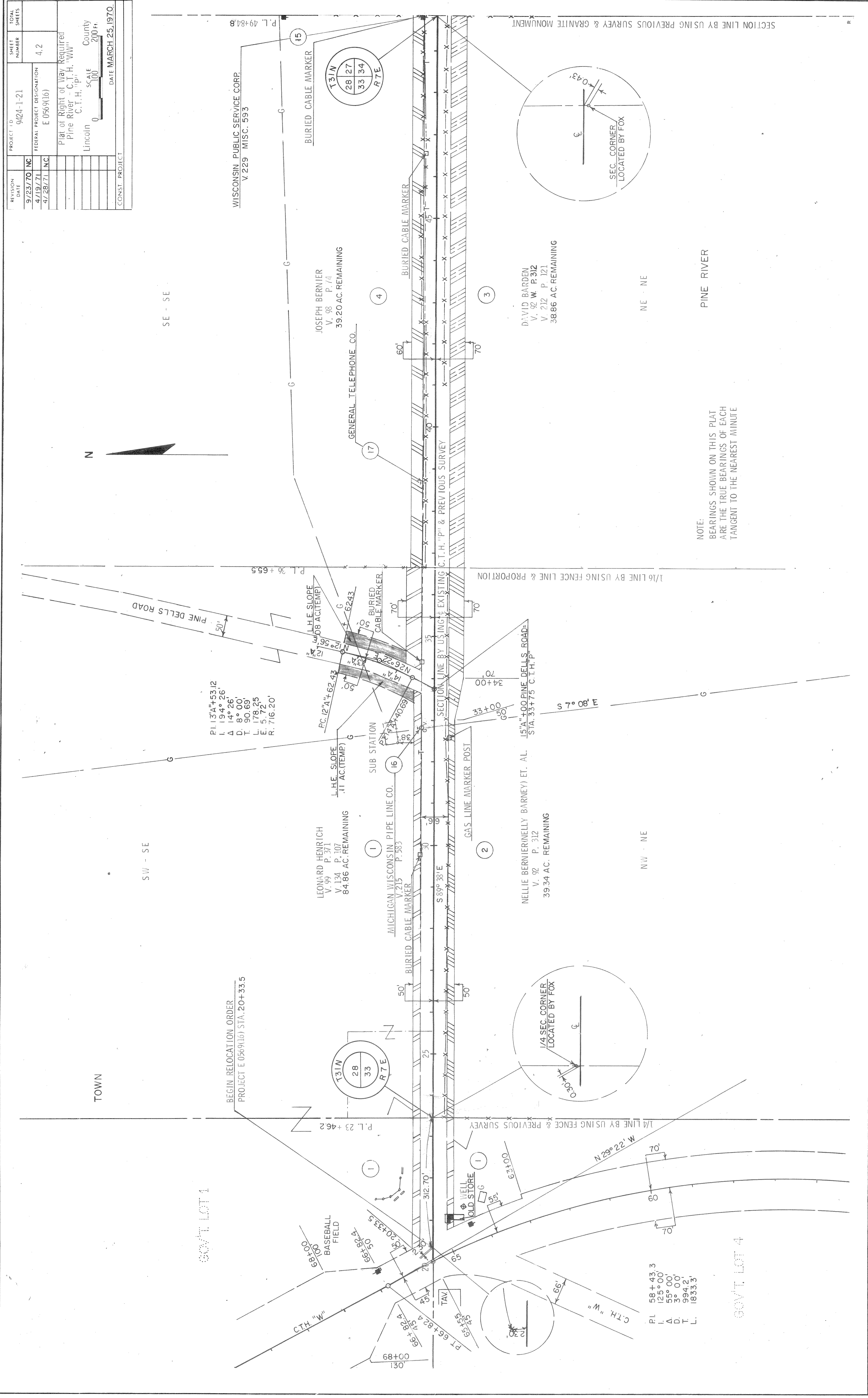

TOWN

GOVT LOT 1

GOVT LOT 4

SE - SE

SW - SE

NE - NE

NW - NE

PINE RIVER

BEGIN RELOCATION ORDER  
PROJECT E 0569(16) STA. 20+33.5

WISCONSIN PUBLIC SERVICE CORP.  
V. 229 MISC. 593

JOSEPH BERNIER  
V. 98 P. 14  
39.20 AC. REMAINING

DAVID BARDEN  
V. 92 W. P. 312  
V. 212 P. 121  
38.86 AC. REMAINING

LEONARD HEINRICH  
V. 99 P. 371  
V. 134 P. 107  
84.86 AC. REMAINING

NELLIE BERNIERNELLY BARNEY ET. AL.  
V. 92 P. 312  
39.34 AC. REMAINING

PI 13°41'53.12"  
L 194°26'  
A 14°26'  
T 8°00'  
L 90.69'  
E 5.72'  
R 716.20'

PL 58+43.3  
L 129°00'  
A 35°00'  
T 99.42'  
L 1833.3'

NOTE:  
BEARINGS SHOWN ON THIS PLAT  
ARE THE TRUE BEARINGS OF EACH  
TANGENT TO THE NEAREST MINUTE

