

35.6-569.0-3.16

Sheet Number	Total Sheets
4	

STATE OF WISCONSIN
DEPARTMENT OF TRANSPORTATION
DIVISION OF HIGHWAYS

PLAT OF RIGHT OF WAY REQUIRED FOR
PINE RIVER-C.T.H. "WW"
 C.T.H. "P"
 LINCOLN COUNTY

Index of Sheets

Sheet No.	TITLE
4.0	SCHEDULE OF LANDS & INTERESTS REQUIRED
4.1	PLAN & PARCEL SHEETS
4.2-4.5	

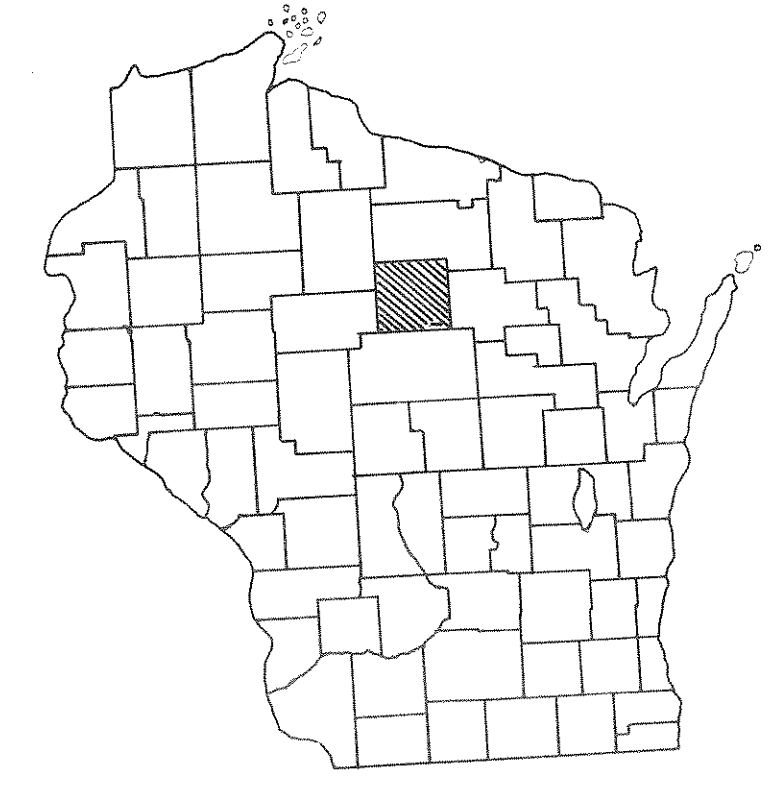

PROJECT IDENTIFICATION NUMBER	FEDERAL PROJECT DESIGNATION
9424 1 21	E 0569(16)

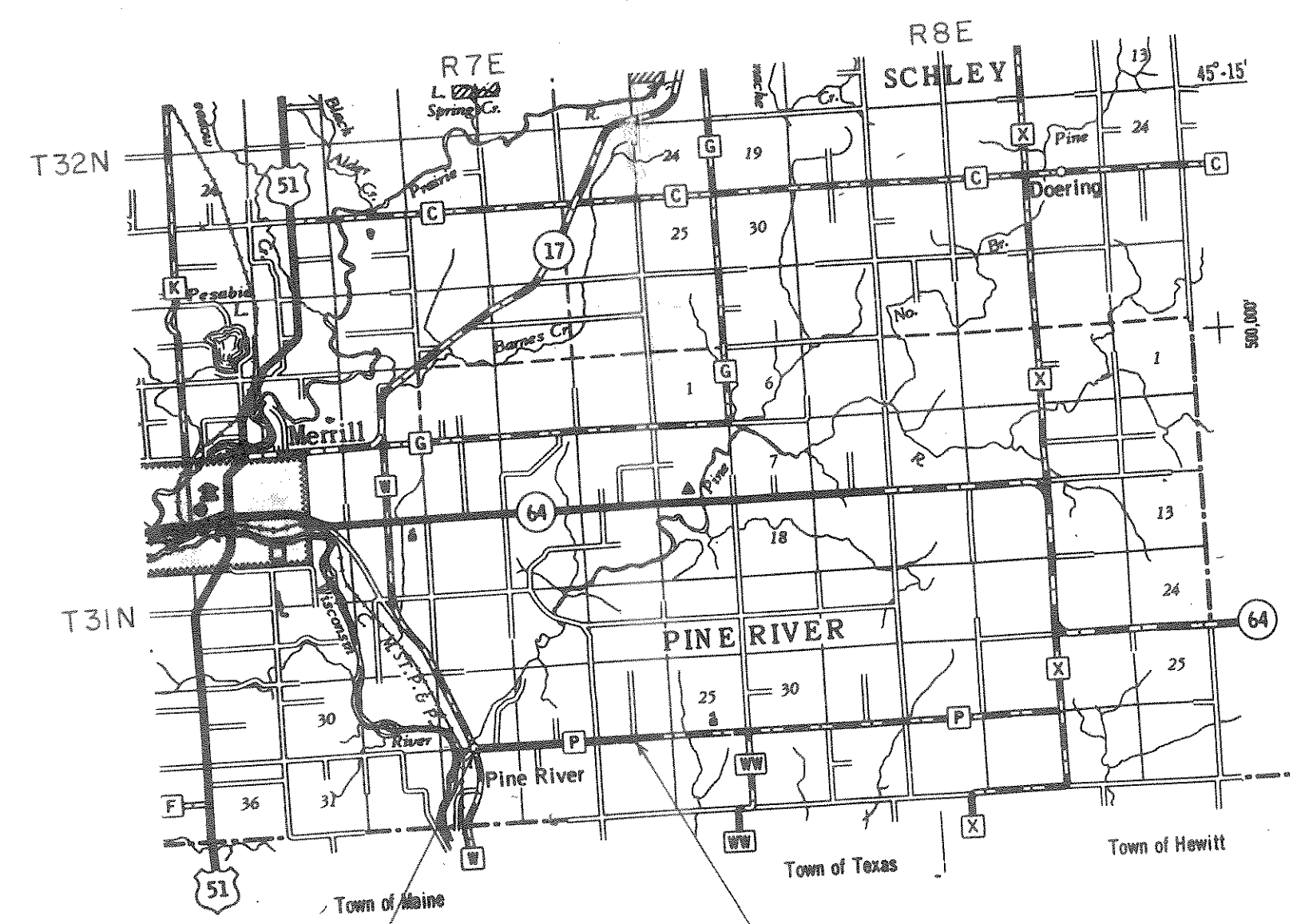

BEGIN PROJECT E 0569(16) / 9424-1-21
 STATION 20+33.5
 2.30' S. & 312.70' W. OF THE N. 1/4 CORNER
 SEC. 33, T 31N., R 7E.

END PROJECT E 0569(16) / 9424-1-21
 STATION 128+98.5 = STATION 128+98.5 / E. 0569(17)
 .01' E & 1.02' N OF THE S 1/4 CORNER
 SEC. 26, T 31N., R 7E

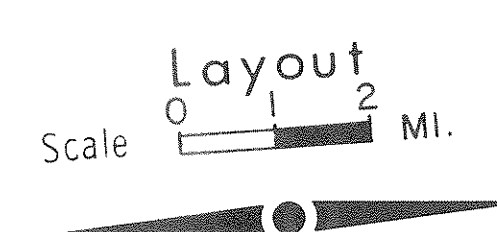

Total Net Length of Centerline = 2.058 Mi.

REVISION DATE	BY	APPROVED
9/23/70	NC	
4/19/71	NC	
4/28/71	NC	

STATE OF WISCONSIN
 DEPARTMENT OF TRANSPORTATION
 DIVISION OF HIGHWAYS

Date 3/25/70 *R. Schindler*
 District Engineer

Recommended for Approval:

Date _____ Chief Design Engineer

Approved: _____
 Director, Bureau of Right of Way

U.S. DEPARTMENT OF TRANSPORTATION
 FEDERAL HIGHWAY ADMINISTRATION
 BUREAU OF PUBLIC ROADS
 REGION 4 WISCONSIN DIVISION

Approved: _____
 Division Engineer

REVISION DATE	PROJECT ID	SHEET NUMBER	TOTAL SHEETS
9/23/70 NC	9424-1-21	4.2	
4/19/71	FEDERAL PROJECT DESIGNATION		
4/28/71 NC	E 0569(16)		
Plat of Right of Way Required Pine River - C.T.H. "WW"			
C.T.H. "P"			
Lincoln		County	
SCALE 100		200 Ft.	
DATE MARCH 25, 1970.			
CONST. PROJECT			

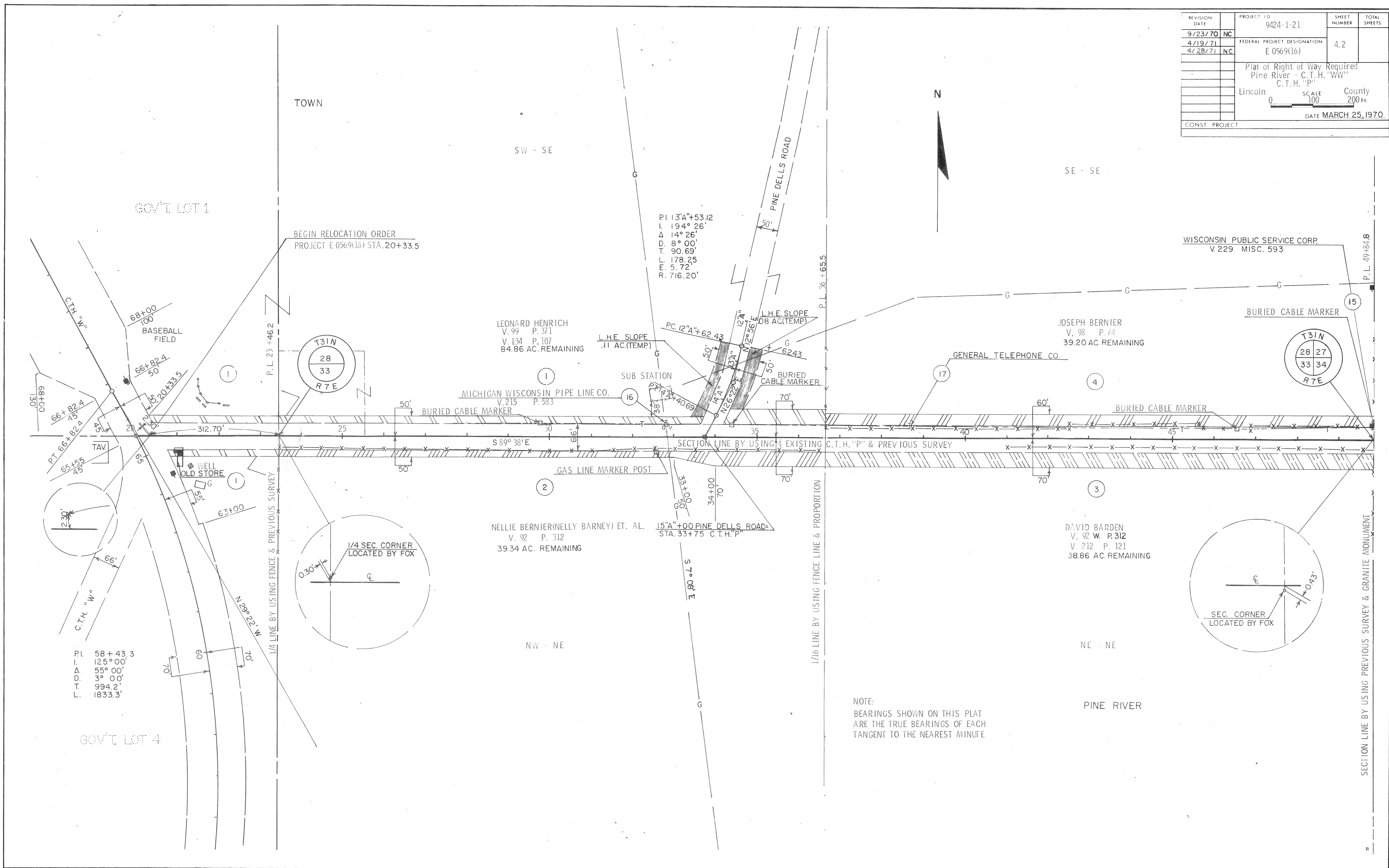

BEGIN RELOCATION ORDER
PROJECT E 0569(16) STA. 20+33.5

P.I. 13°A'+53.12
L 194° 26'
Δ 14° 26'
D 8° 00'
T 90.69'
L 178.25'
E 5.72'
R 716.20'

LEONARD HENRICH
V. 99 P. 371
V. 134 P. 107
84.86 AC. REMAINING

JOSEPH BERNIER
V. 98 P. 14
39.20 AC. REMAINING

MICHIGAN WISCONSIN PIPE LINE CO.
V. 215 P. 533

GENERAL TELEPHONE CO.

WISCONSIN PUBLIC SERVICE CORP.
V. 229 MISC. 593

NELLIE BERNIERINELLY BARNEY ET. AL.
V. 92 P. 312
39.34 AC. REMAINING

15°A'+00 PINE DELLS ROAD
STA. 33+75 C.T.H. "P"

DAVID BARDEN
V. 92 W. P. 312
V. 212 P. 121
38.86 AC. REMAINING

NOTE:
BEARINGS SHOWN ON THIS PLAT
ARE THE TRUE BEARINGS OF EACH
TANGENT TO THE NEAREST MINUTE

P.I. 58+43.3
L 125° 00'
D 35° 00'
T 3° 00'
L 994.2'
L 1833.3'

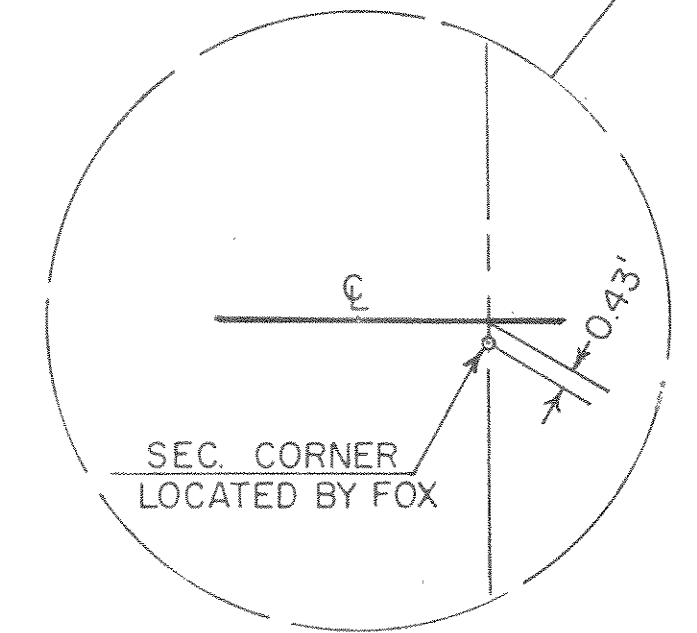
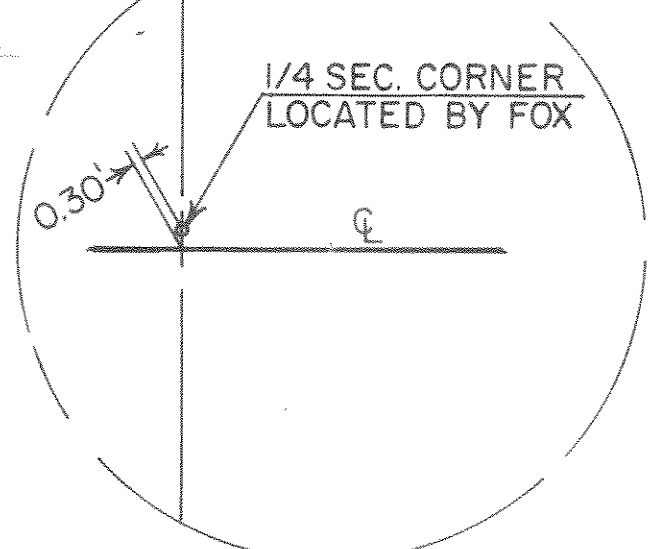

SECTION LINE BY USING PREVIOUS SURVEY & GRANITE MONUMENT

R

REVISION DATE	PROJECT ID	SHEET NUMBER	TOTAL SHEETS
9/23/70 NC	9424-1-21		
4/19/71	FEDERAL PROJECT DESIGNATION	4.3	
4/28/71 NC	E 0569(16)		
Plat of Right of Way Required Pine River - C.T.H. "WW"			
Lincoln C.T.H. "P" County			
SCALE 1" = 200 FT.			
DATE MARCH 25, 1970			
CONST. PROJECT			

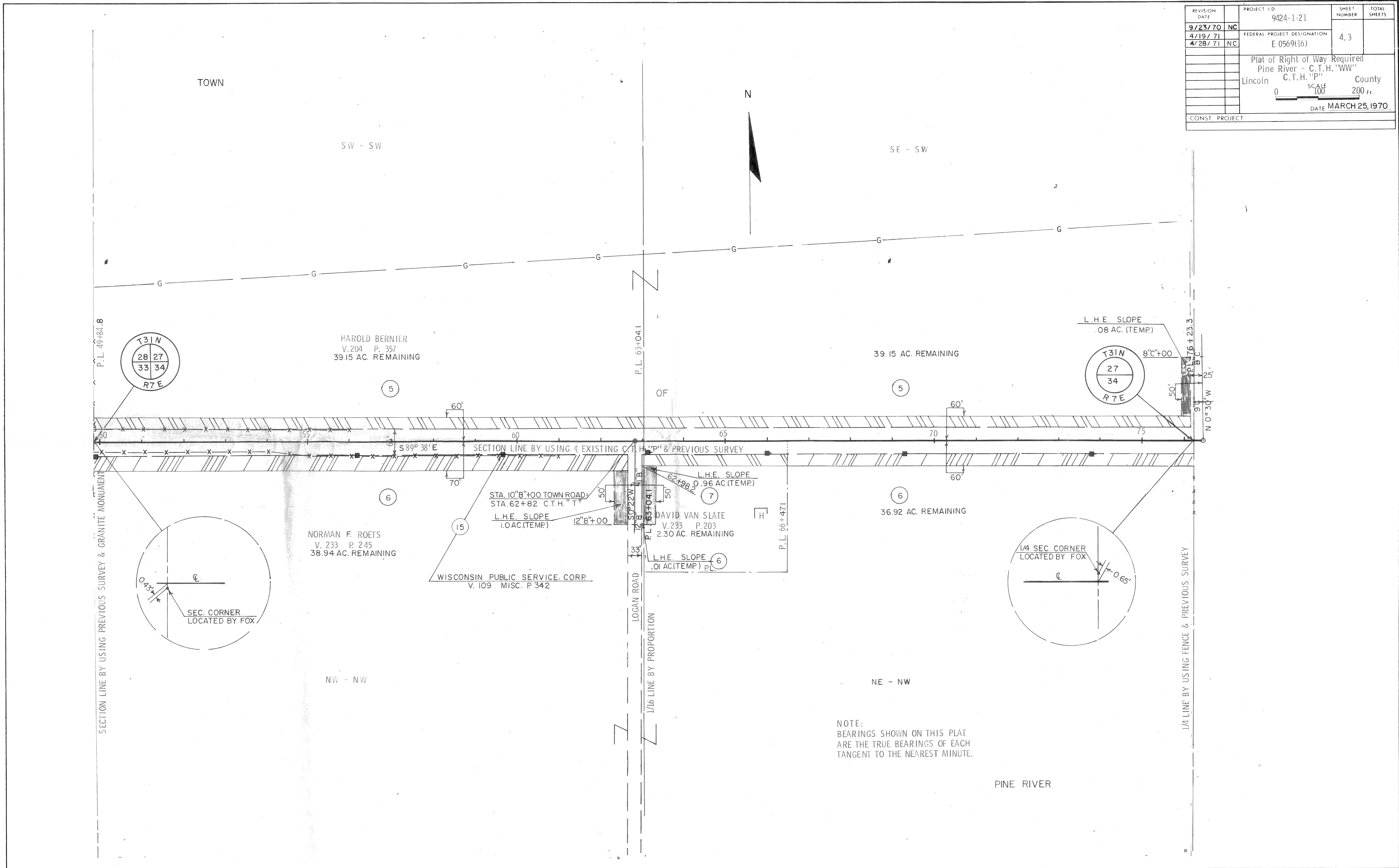

REVISION DATE	PROJECT ID	SHEET NUMBER	TOTAL SHEETS
9/23/70	9424-1-21		
4/19/71	FEDERAL PROJECT DESIGNATION	4.4	
4/28/71	E 0569(16)		
	Plat of Right of Way Required Pine River - C.T.H. "WW"		
	Lincoln	County	
		SCALE 100	200 FT.
		DATE MARCH 25, 1970	
CONST. PROJECT			

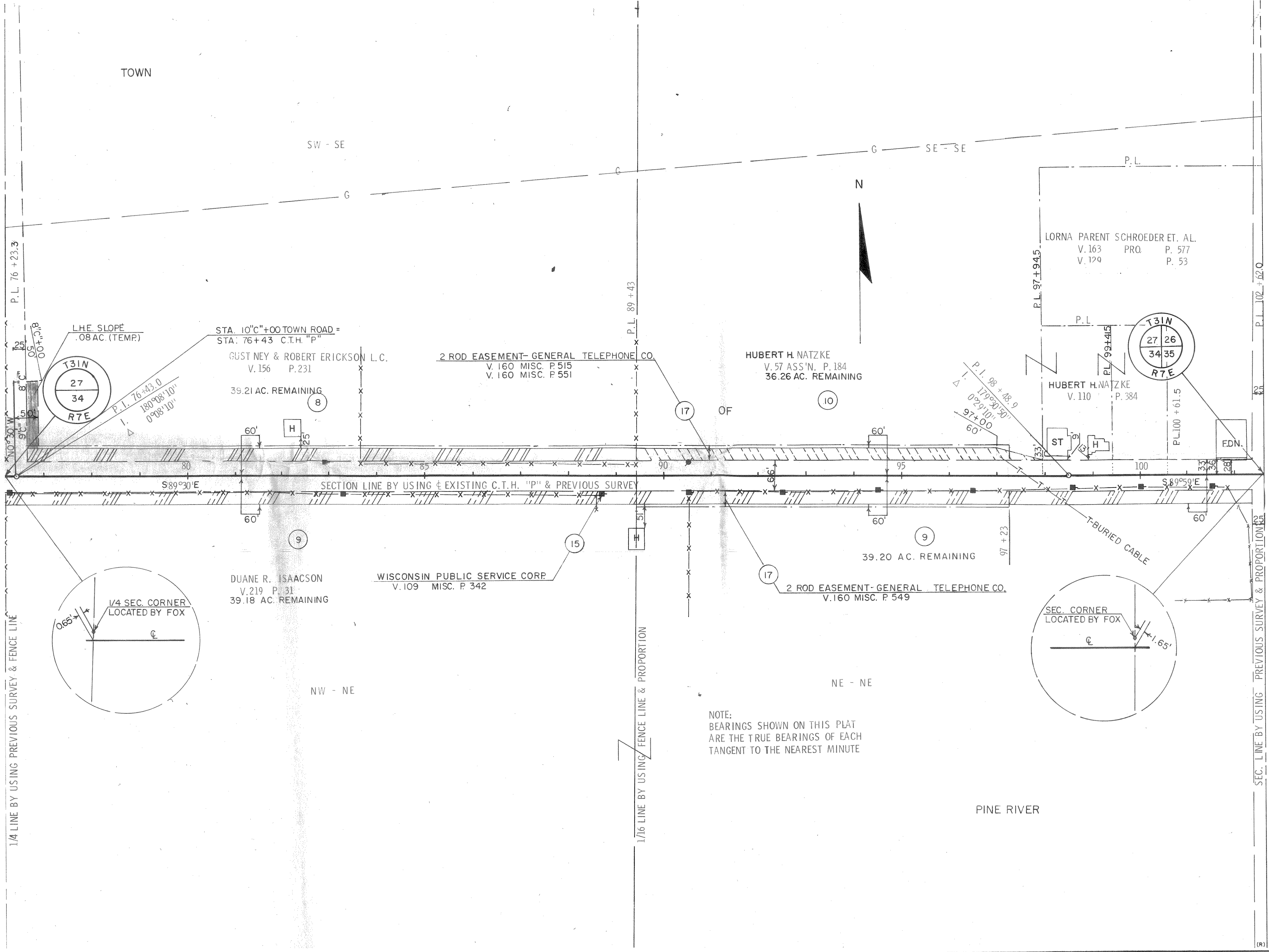

NOTE:
BEARINGS SHOWN ON THIS PLAT
ARE THE TRUE BEARINGS OF EACH
TANGENT TO THE NEAREST MINUTE

SEC. LINE BY USING PREVIOUS SURVEY & PROPORTION

(R)

REVISION DATE	PROJECT I.D.	SHEET NUMBER	TOTAL SHEETS
9/23/70 NC	9424-1-21		
4/19/71 NC	FEDERAL PROJECT DESIGNATION	4.5	
4/28/71 NC	E 0569(16)		
Plat of Right of Way Required Pine River - C.T.H. "WW"			
Lincoln County		SCALE 1"=100'	200'
CONST. PROJECT			DATE MARCH 25, 1970

