

COUNTY AND HIGHWAY	ROUTE AND SECTION	CLASS AND AGREEMENT		FEDERAL DIVISION OFFICE	SHEET NUMBER	TOTAL SHEETS
		STATE	FEDERAL			
35.6	693.0		11.4	4	4.1	

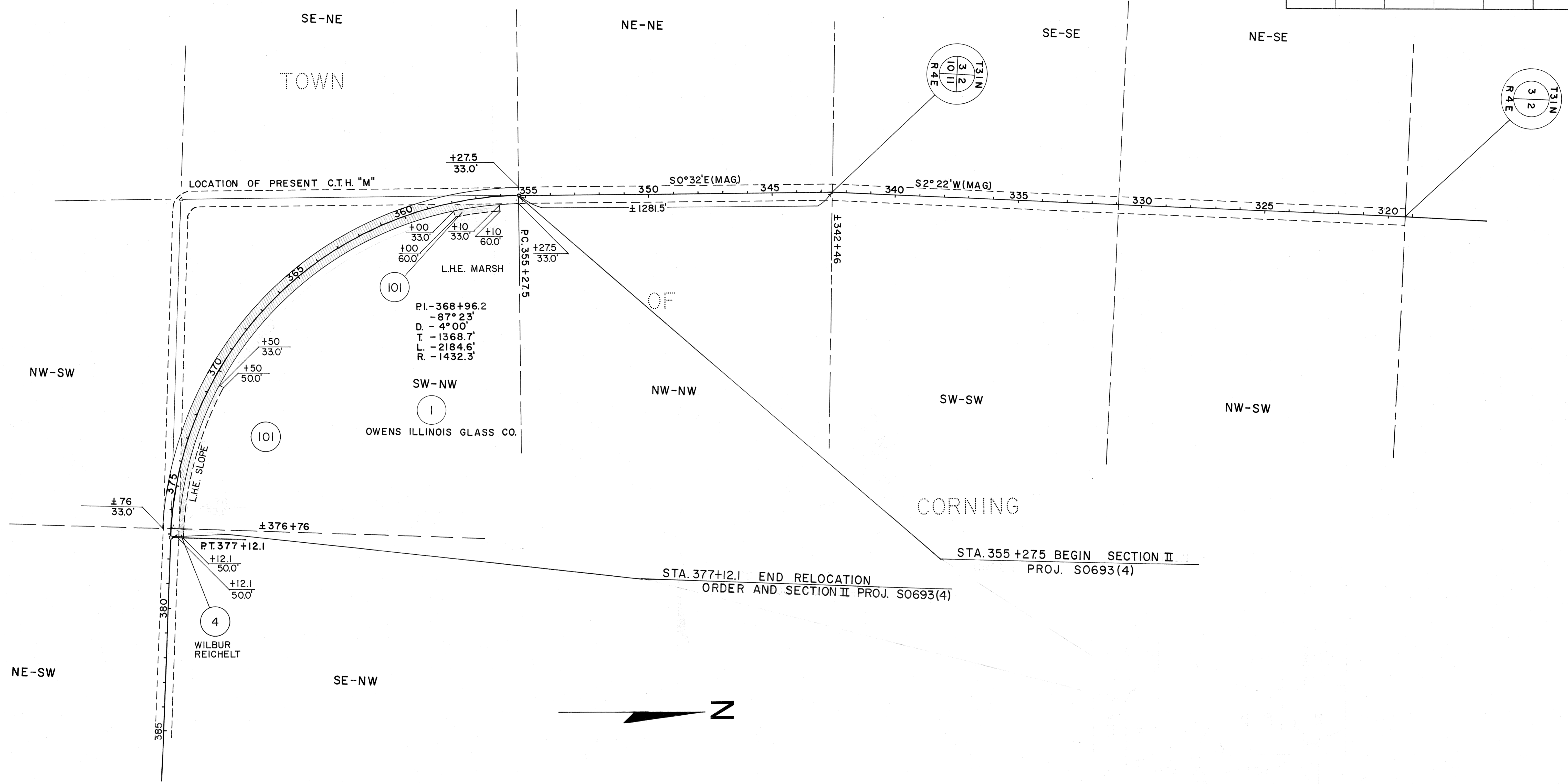

NOTE: ACQUIRE EASEMENTS FOR HIGHWAY PURPOSES EXCEPT AS OTHERWISE NOTED

PAR. NO.	OWNER	ADDRESS	DESCRIPTION	INTEREST REQUIRED	ACRES REQD.	ALSO SHEET	PAR. NO.
1	OWENS ILLINOIS GLASS CO.	PAPER MILL OFFICE TOMAHAWK WIS.	SW-NW	SEC. II, T31 N, R4 E	2.55		1
101	" " " "	" " " "	" " "	L.H.E. MARSH & SLOPE	0		101
4	WILBUR HERMAN REICHELT & FRANCES MANDE (H.W.)	" " " "	SE-NW	" " "	0		4

STATE HIGHWAY COMMISSION OF WISCONSIN
PLAT OF RIGHT OF WAY REQUIRED
PROJECT S0693(4)
 WEST COUNTY LINE S.T.H. 64 ROAD
 C.T.H. "M" LINCOLN COUNTY

SCALE
 0 200 400
 LENGTH = 1.203 MILES

REV. NOV. 18, 1960
 REV. NOV. 4, 1960
 REV. SEPT. 29, 1960
 DATED FEB. 10, 1960