

COUNTY AND HIGHWAY	ROUTE AND SECTION	CLASS AND AGREEMENT		FEDERAL DIVISION OFFICE	SHEET NUMBER	TOTAL SHEETS
35.6	693.0		11.4	4	4.0	

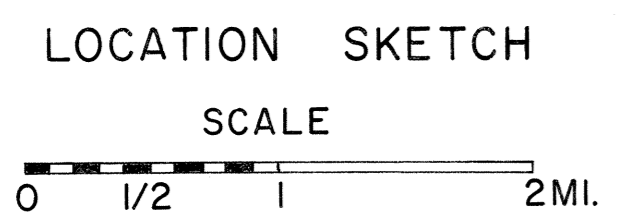
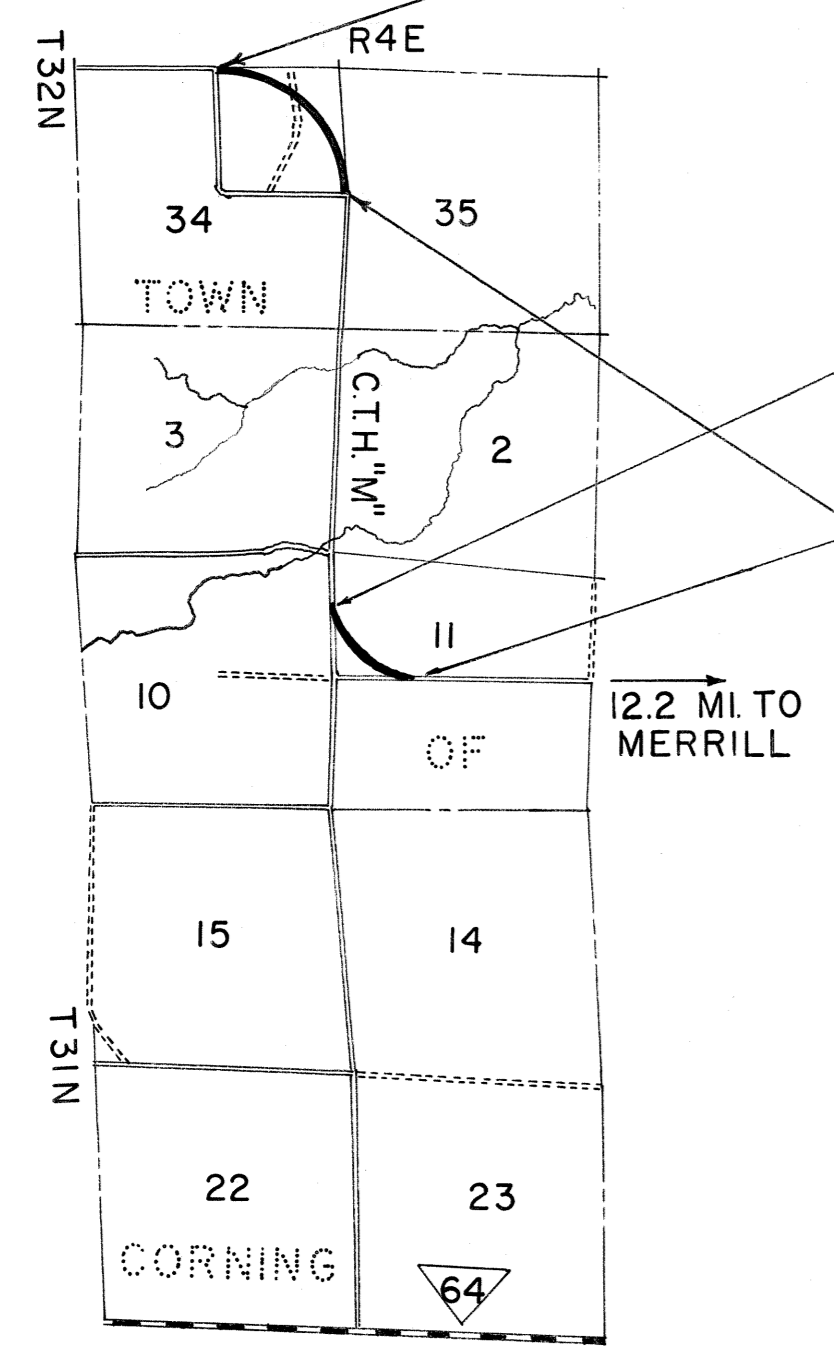
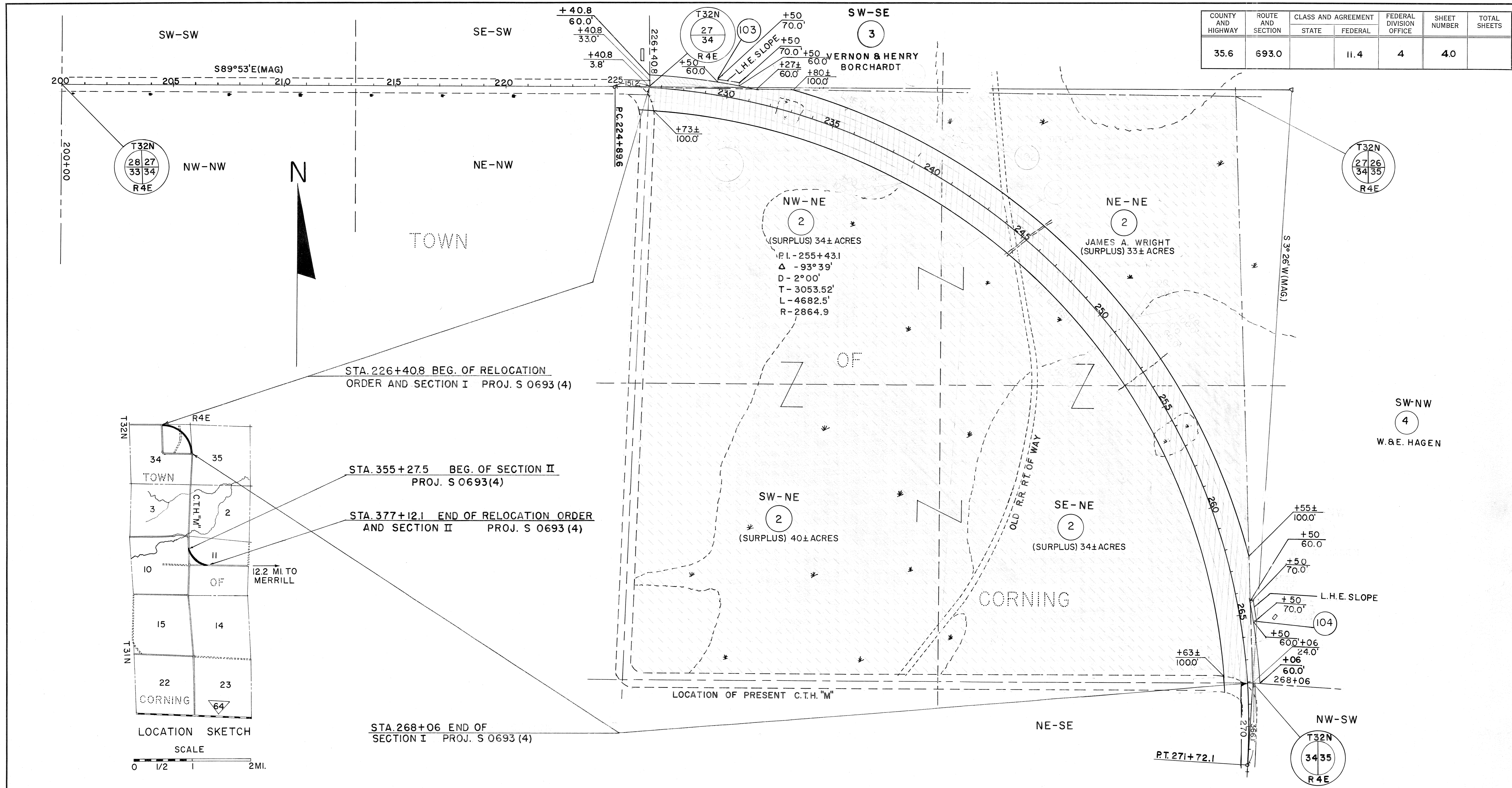

NOTE: ACQUIRE EASEMENTS FOR HIGHWAY PURPOSES EXCEPT AS OTHERWISE NOTED

PAR. NO.	OWNER	ADDRESS	DESCRIPTION	INTEREST REQUIRED	ACRES REQD.	ALSO SHEET	PAR. NO.
2	JAMES A. WRIGHT	RT. I WEST BEND	NW-NE, NE-NE, SE-NE, SW-NE		120 ±		2
3	VERNON & HENRY BORCHARDT		SW-SE		0.18		3
4	W. & E. HAGEN		SW-NW		0.14		4
103	VERNON & HENRY BORCHARDT		SW-SE	L.H.E. SLOPE	0		103
104	W. & E. HAGEN		SW-NW	L.H.E. SLOPE	0		104

STATE HIGHWAY COMMISSION OF WISCONSIN  
**PLAT OF RIGHT OF WAY REQUIRED**  
**PROJECT S 0693(4)**  
 WEST COUNTY LINE—S.T.H. 64 ROAD  
 C.T.H. "M" LINCOLN COUNTY

SCALE  
 0 200 400  
 LENGTH = 1.203 MILES

REV. NOV. 18, 1960  
 REV. NOV. 4, 1960  
 REV. SEPT. 29, 1960  
 DATED FEB. 10, 1960

RIGHT OF WAY STA. 226+40.8 - 268+06