

COUNTY AND HIGHWAY	ROUTE AND SECTION	CLASS AND AGREEMENT		FEDERAL DIVISION OFFICE	SHEET NUMBER	TOTAL SHEETS
		STATE	FEDERAL			
35.1	5.4		11.38	WIS. 5N	4	17

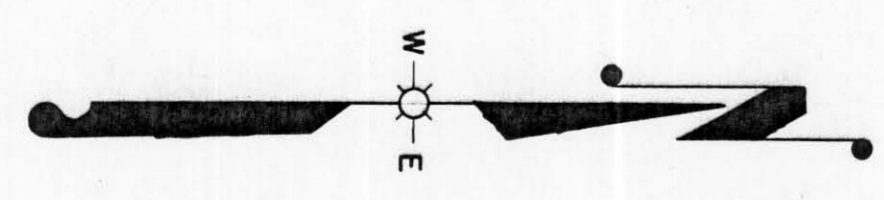

STA. 544 + 91
 BEG. OF RELOCATION ORDER
 PROJECT F 05-4(38)
 END OF RELOCATION ORDER
 PROJECT F 05-3(21)

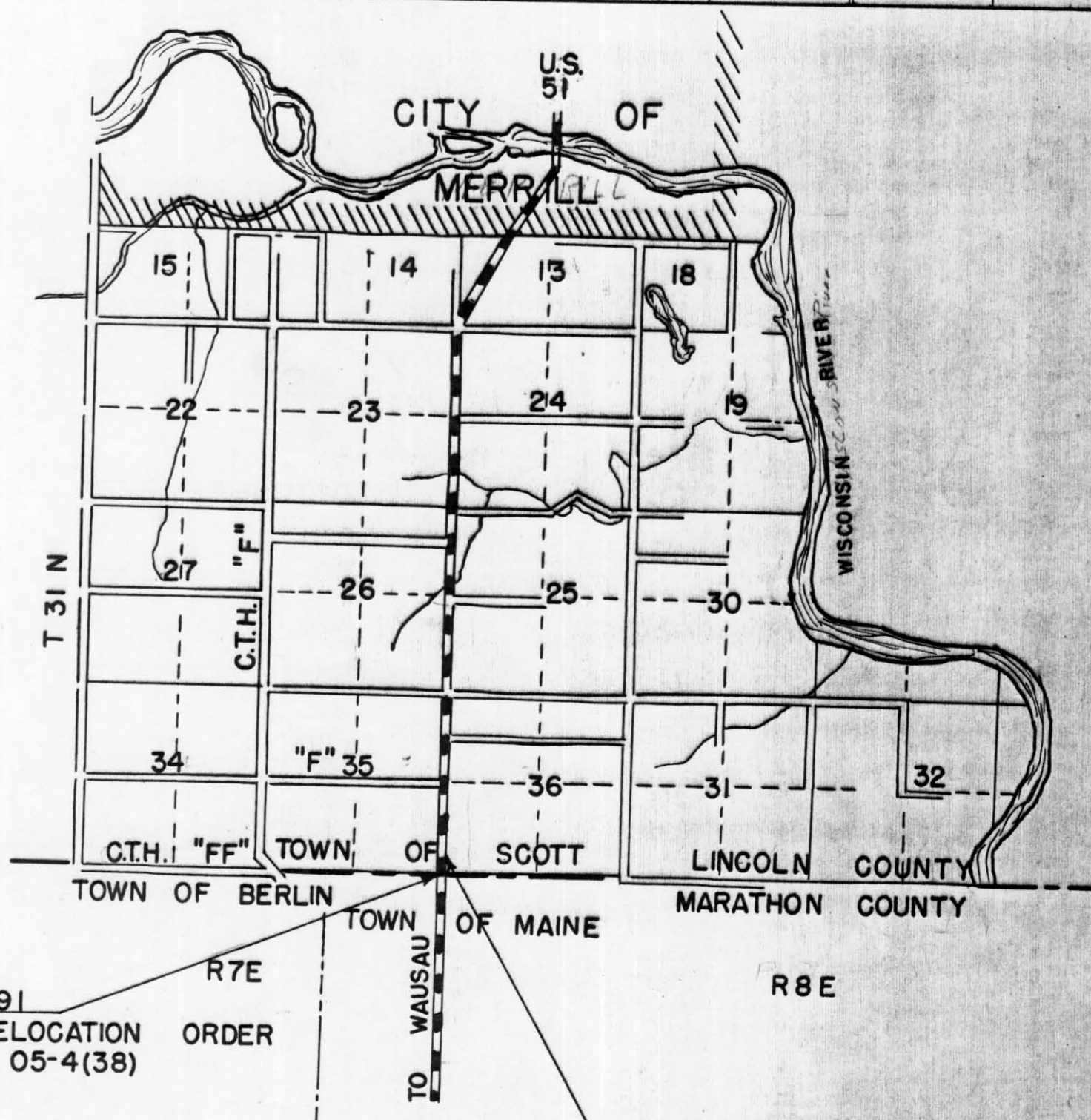
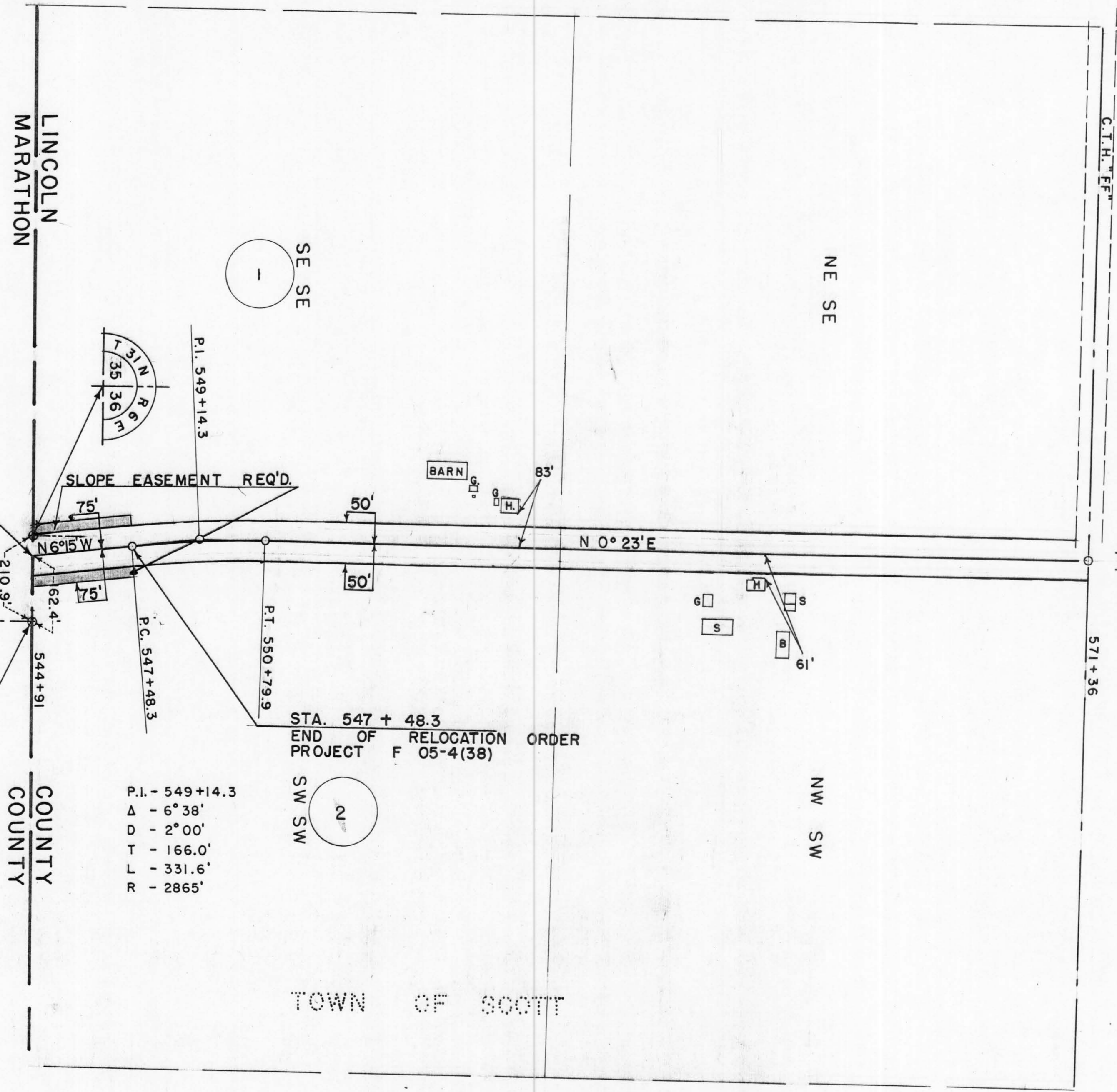
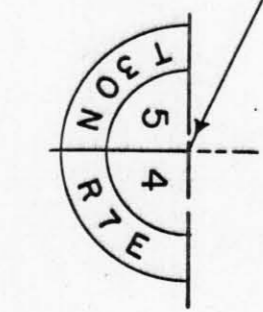

TO MERRILL
 STA. 544 + 91
 BEG. OF RELOCATION ORDER
 PROJECT F 05-4(38)

STA. 547 + 48.3
 END OF RELOCATION ORDER
 PROJECT F 05-4(38)

P.I. - 549+14.3
 Δ - 6° 38'
 D - 2° 00'
 T - 166.0'
 L - 331.6'
 R - 2865'

SCHEDULE OF LAND AND INTERESTS REQUIRED								
NOTE: ACQUIRE EASEMENTS FOR HIGHWAY PURPOSES EXCEPT AS OTHERWISE SPECIFIED								
PAR.	OWNER	DESCRIPTION	ACRES			INTERESTS REQUIRED	MOVING FENCE	
			CULT.	WILD	TOTAL		BARBED	WOVEN
1	ED. SENSE & DELLA, H.W.	SE-SE, T. 31 N. R. 6 E SEC. 35			-	L.H.E.		
2	GOTTLIEB VOIGT & EDNA	SW-SW, " " "			-	"		

STATE HIGHWAY COMMISSION OF WISCONSIN
 PLAT OF RIGHT OF WAY REQUIRED
 PROJECT F 05-4(38)
 SOUTH COUNTY LINE - MERRILL ROAD
 USH NO. "51" LINCOLN COUNTY

SCALE
 0 100' 200' 400'

DATED 1-11-55

COUNTY AND HIGHWAY	ROUTE AND SECTION	CLASS AND AGREEMENT		FEDERAL DIVISION OFFICE	SHEET NUMBER	TOTAL SHEETS
		STATE	FEDERAL			
35.1	5.4		11.38	WIS. 5N	4	17

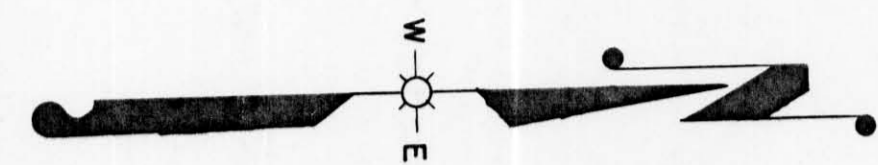

STA. 544 + 91
 BEG. OF RELOCATION ORDER
 PROJECT F 05-4(38)
 END OF RELOCATION ORDER
 PROJECT F 05-3(21)

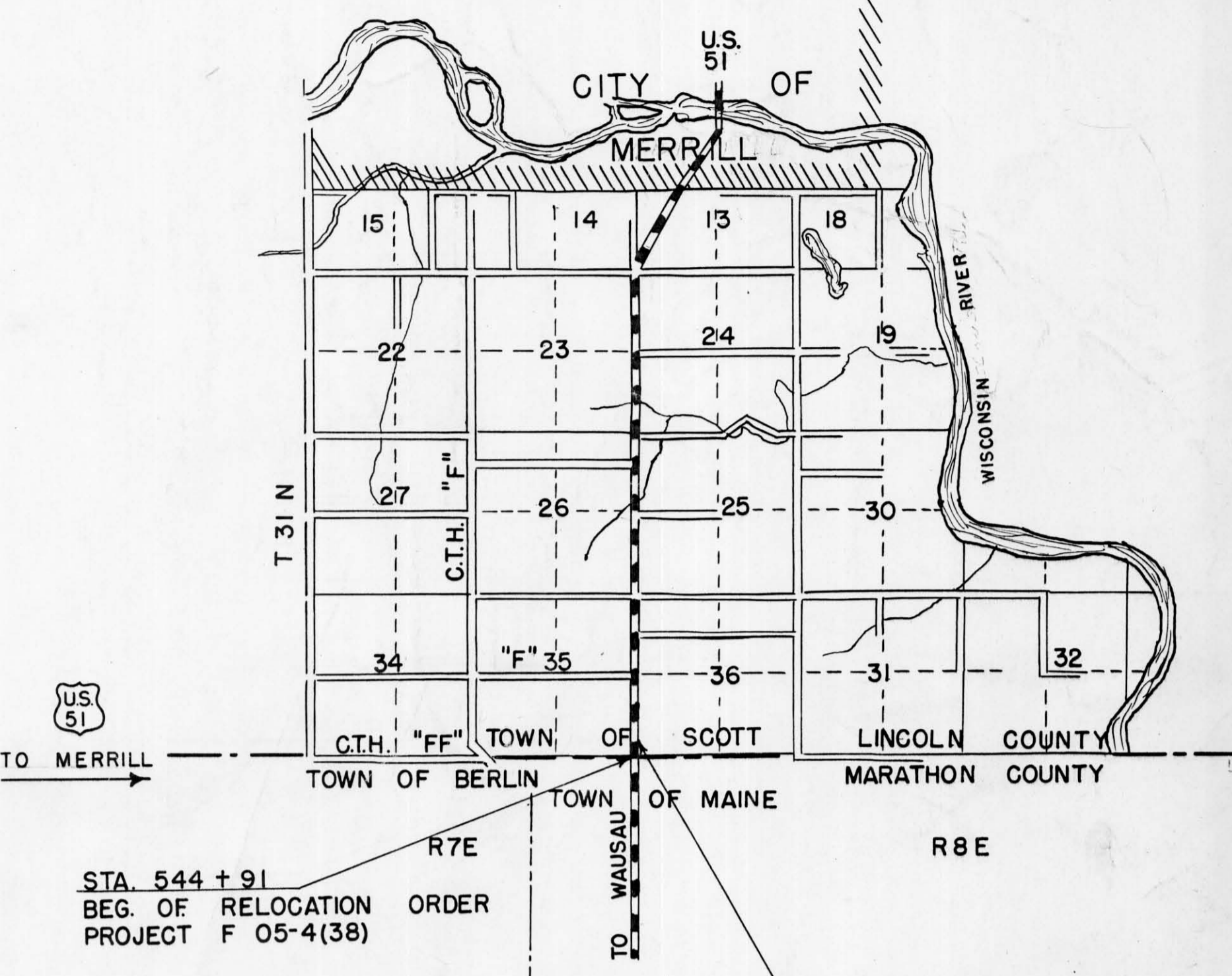
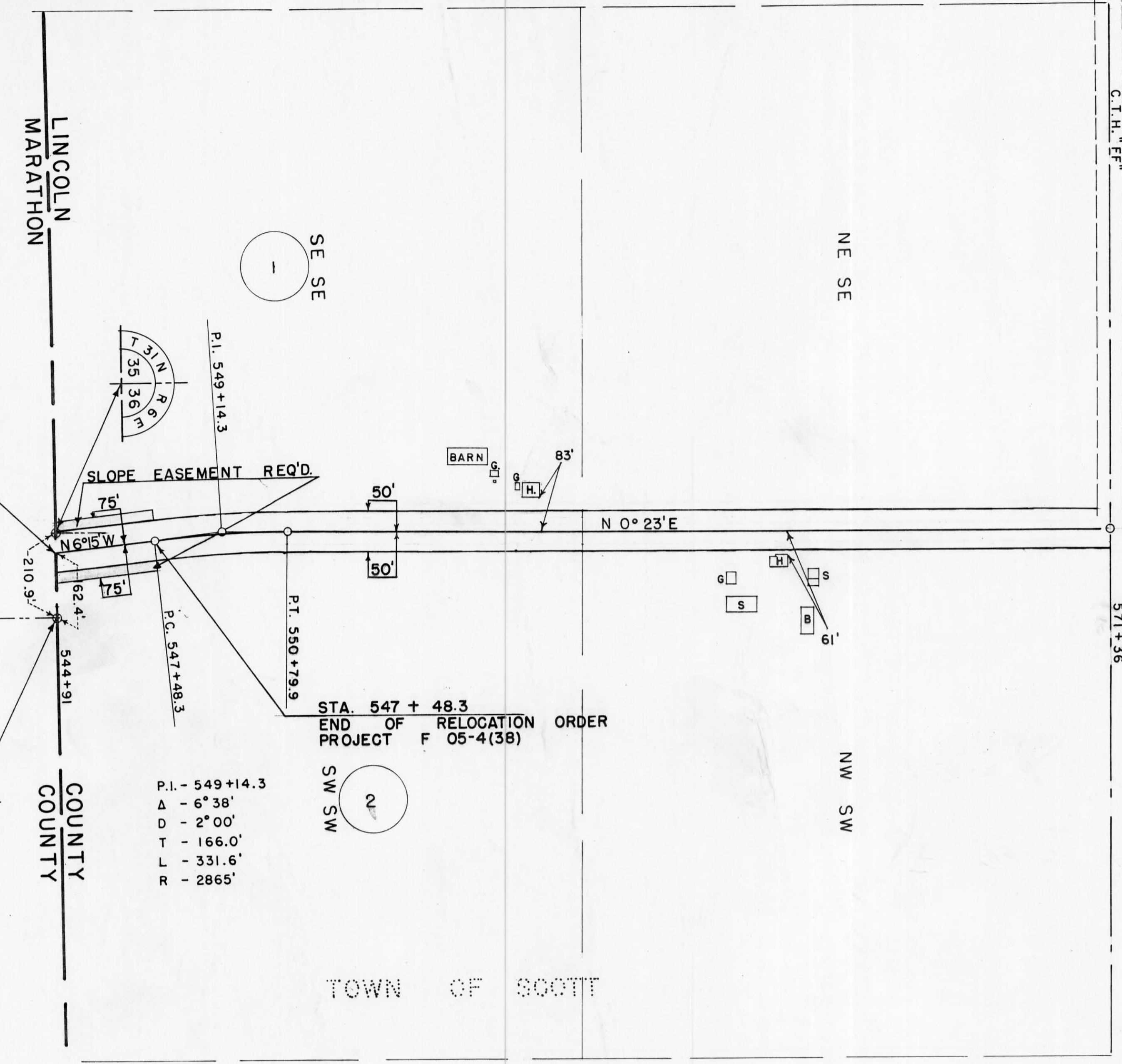

STA. 544 + 91
 BEG. OF RELOCATION ORDER
 PROJECT F 05-4(38)

STA. 547 + 48.3
 END OF RELOCATION ORDER
 PROJECT F 05-4(38)

P.I. - 549+14.3
 Δ - 6°38'
 D - 2°00'
 T - 166.0'
 L - 331.6'
 R - 2865'

SCHEDULE OF LAND AND INTERESTS REQUIRED							
NOTE: ACQUIRE EASEMENTS FOR HIGHWAY PURPOSES EXCEPT AS OTHERWISE SPECIFIED							
PAR.	OWNER	DESCRIPTION	ACRES		INTERESTS REQUIRED	MOVING FENCE	
			CULT.	WILD		BARBED	WOVEN
1	ED SENSE & DELLA, H.W.	SE-SE, T. 31 N, R. 6 E SEC. 35			L.H.E.		
2	GOTTLIEB VOIGT & EDNA	SW-SW, " " "			"		

STATE HIGHWAY COMMISSION OF WISCONSIN
PLAT OF RIGHT OF WAY REQUIRED
PROJECT F 05-4(38)
 SOUTH COUNTY LINE - MERRILL ROAD
 USH NO. "51" LINCOLN COUNTY

SCALE
 0 100' 200' 400'

DATED 1-11-55