

COUNTY AND HIGHWAY	ROUTE AND SECTION	CLASS AND AGREEMENT		FEDERAL DIVISION OFFICE	SHEET NUMBER	TOTAL SHEETS
		STATE	FEDERAL			
35.1	5.4		11.48	4	4.4	
CONST. PROJECT						

P.I. = 97+32.70
 I. = 130° 55'
 Δ = 49° 05'
 D. = 2° 00'
 T. = 1308.10'
 L. = 2454.16'
 F. = 284.50'
 R. = 2864.79'

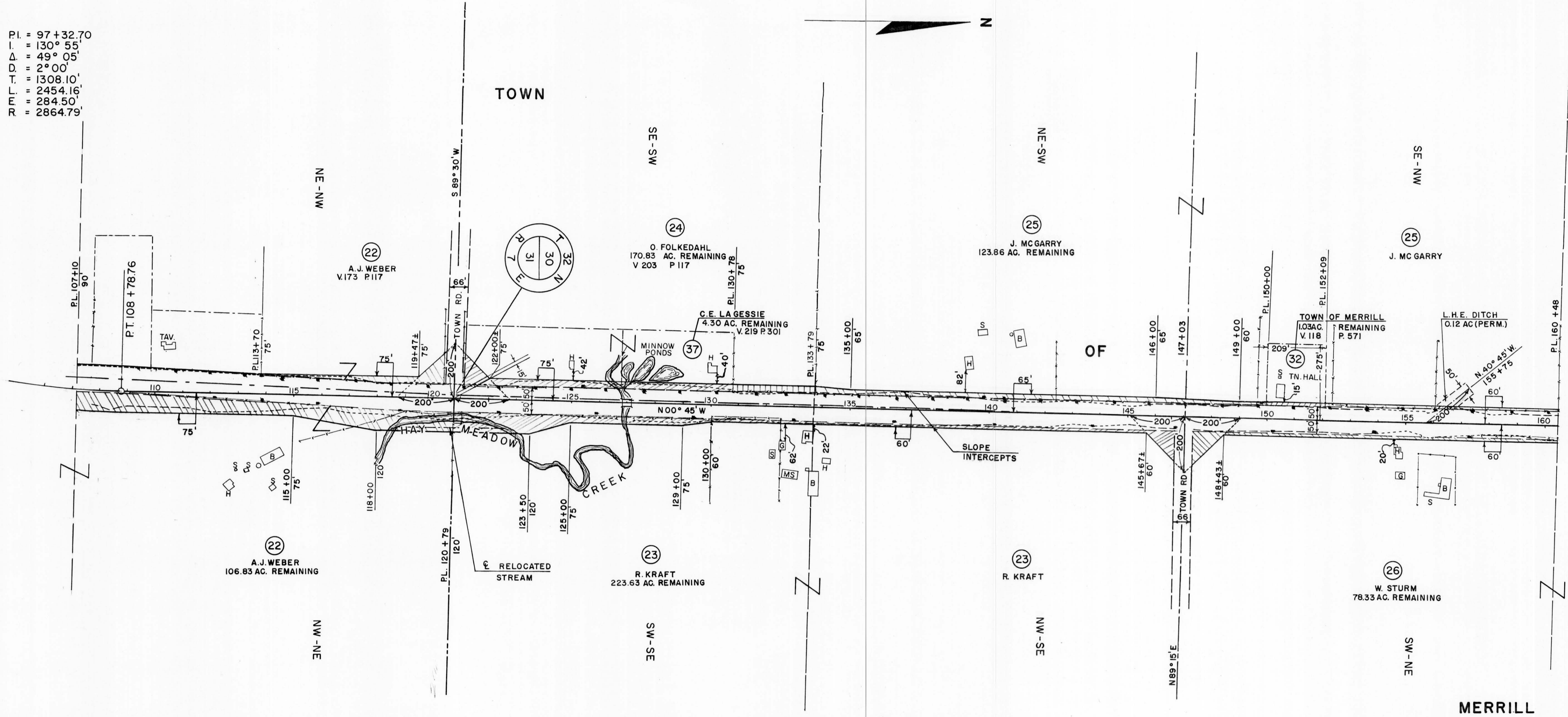

NOTE:
 BEARINGS SHOWN ON THIS PLAT ARE THE TRUE
 BEARINGS OF EACH TANGENT TO THE NEAREST MINUTE

REVISION	DATE
	10/24/63
	1/3/64

STATE HIGHWAY COMMISSION OF WISCONSIN
 PLAT OF RIGHT OF WAY REQUIRED
 PROJECT F.O 5-4 (48)

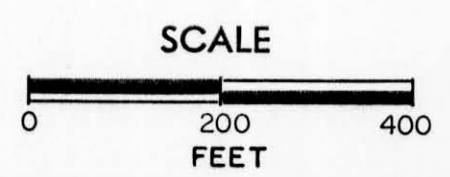

DATED JULY 12, 1963