

COUNTY AND HIGHWAY	ROUTE AND SECTION	CLASS AND AGREEMENT		FEDERAL DIVISION OFFICE	SHEET NUMBER	TOTAL SHEETS
		STATE	FEDERAL			
35.1	5.4		11.48	4	4.1	
CONST. PROJECT						

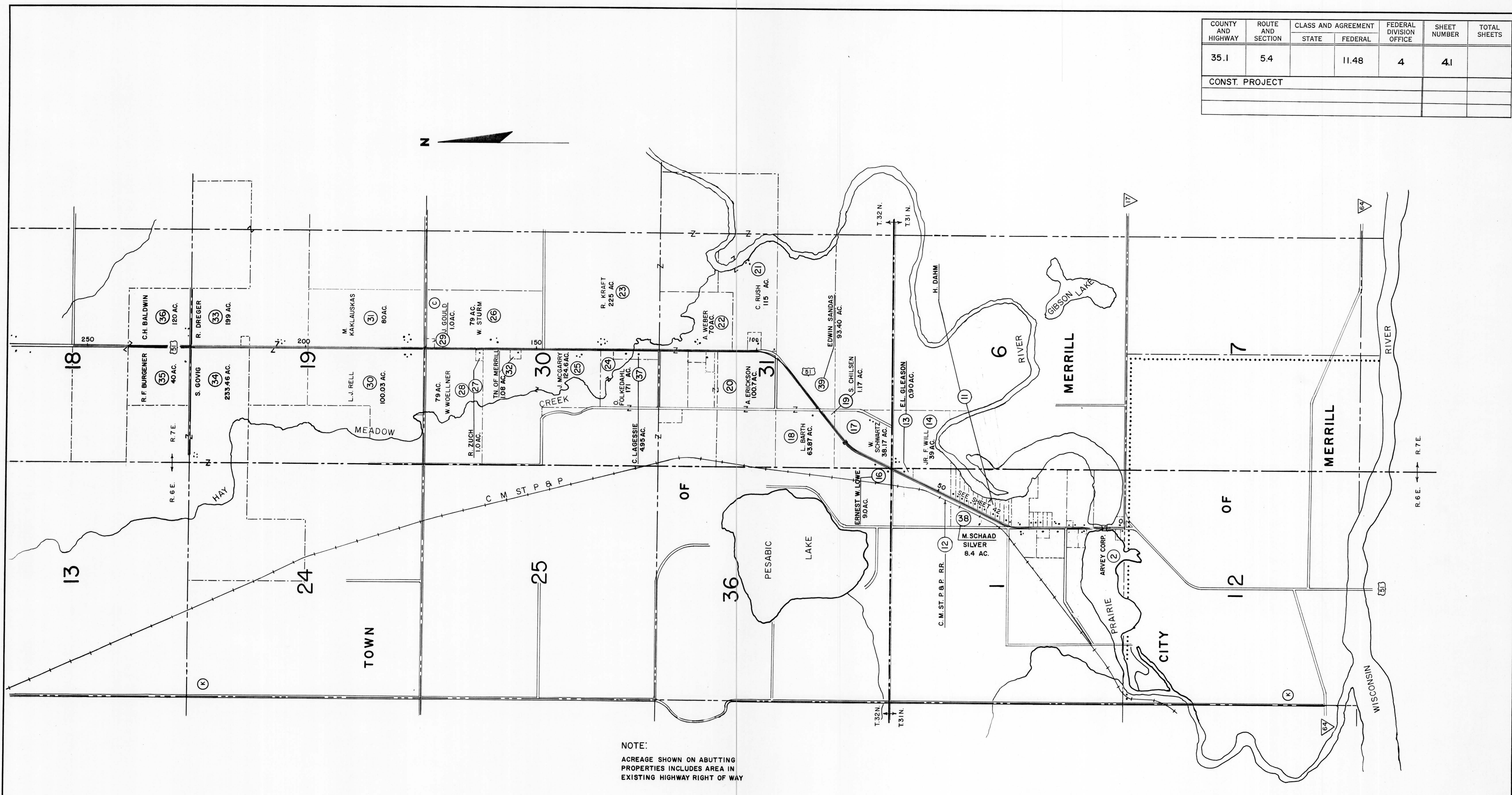

NOTE:
ACREAGE SHOWN ON ABUTTING
PROPERTIES INCLUDES AREA IN
EXISTING HIGHWAY RIGHT OF WAY

LEGEND
• BUILDINGS

REVISION	DATE
10/24/63	
1/3/64	

STATE HIGHWAY COMMISSION OF WISCONSIN
PLAT OF RIGHT OF WAY REQUIRED
LAYOUT SHOWING PROPERTY BOUNDARIES & ACREAGE
PROJECT F 05-4(48)

NOT TO SCALE

DATED JULY 12, 1963

COUNTY AND HIGHWAY	ROUTE AND SECTION	CLASS AND AGREEMENT		FEDERAL DIVISION OFFICE	SHEET NUMBER	TOTAL SHEETS
		STATE	FEDERAL			
35.1	5.4		11.48	4	4.2	
CONST. PROJECT.						

BEGIN RELOCATION ORDER SECTION T
PROJECT T 05-4(39) STA. 2+73=
STA. 34+46 PROJ. U 05-4(34)

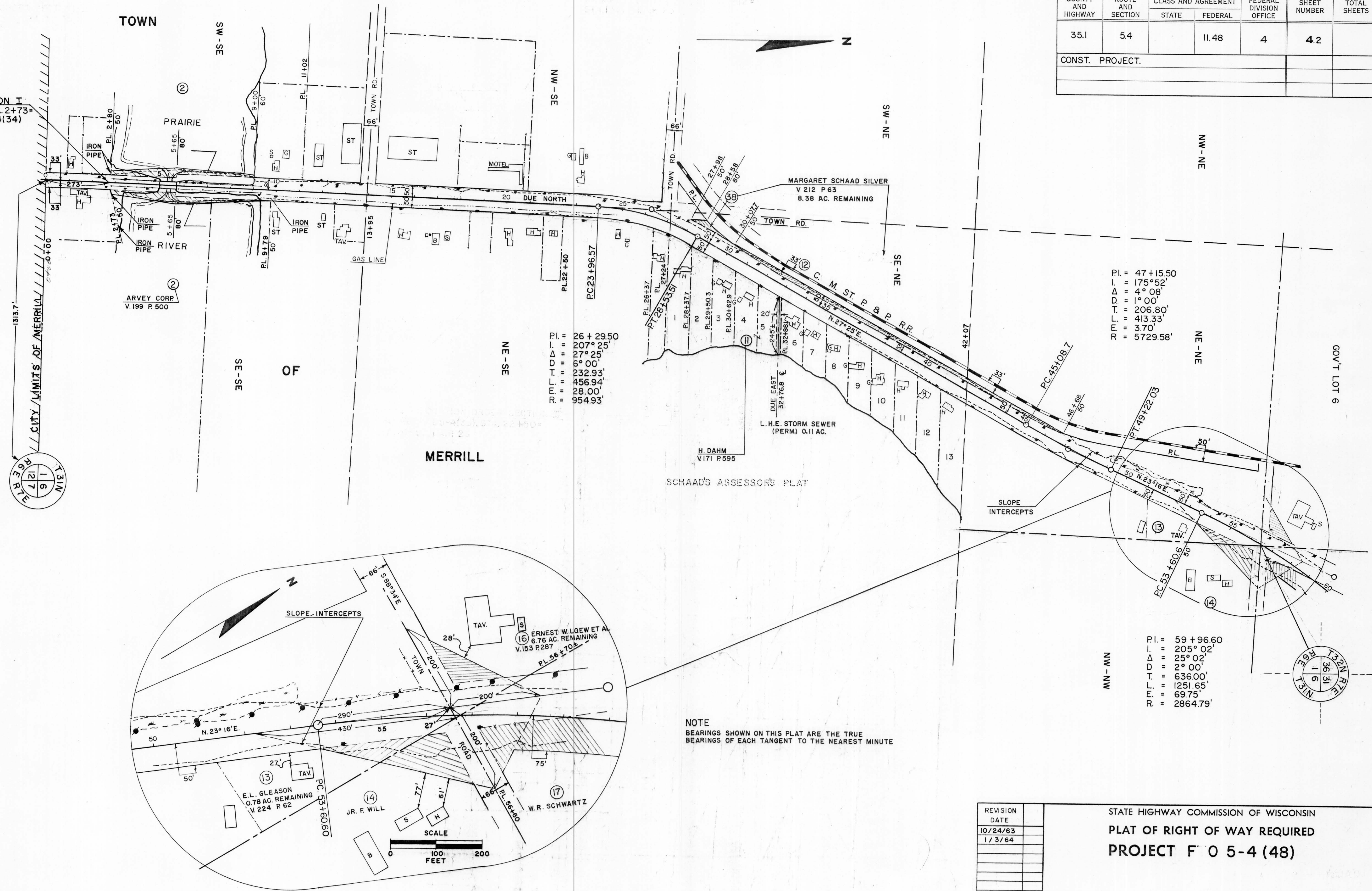

PI. = 26 + 29.50
 L. = 207° 25' 01"
 Δ = 27° 25' 01"
 D = 1° 00'
 T. = 232.93'
 L. = 456.94'
 E. = 28.00'
 R. = 954.93'

PI. = 47 + 15.50
 L. = 175° 52'
 Δ = 4° 08'
 D = 1° 00'
 T. = 206.80'
 L. = 413.33'
 E. = 3.70'
 R. = 5729.58'

PI. = 59 + 96.60
 L. = 205° 02'
 Δ = 25° 02'
 D = 2° 00'
 T. = 636.00'
 L. = 1251.65'
 E. = 69.75'
 R. = 2864.79'

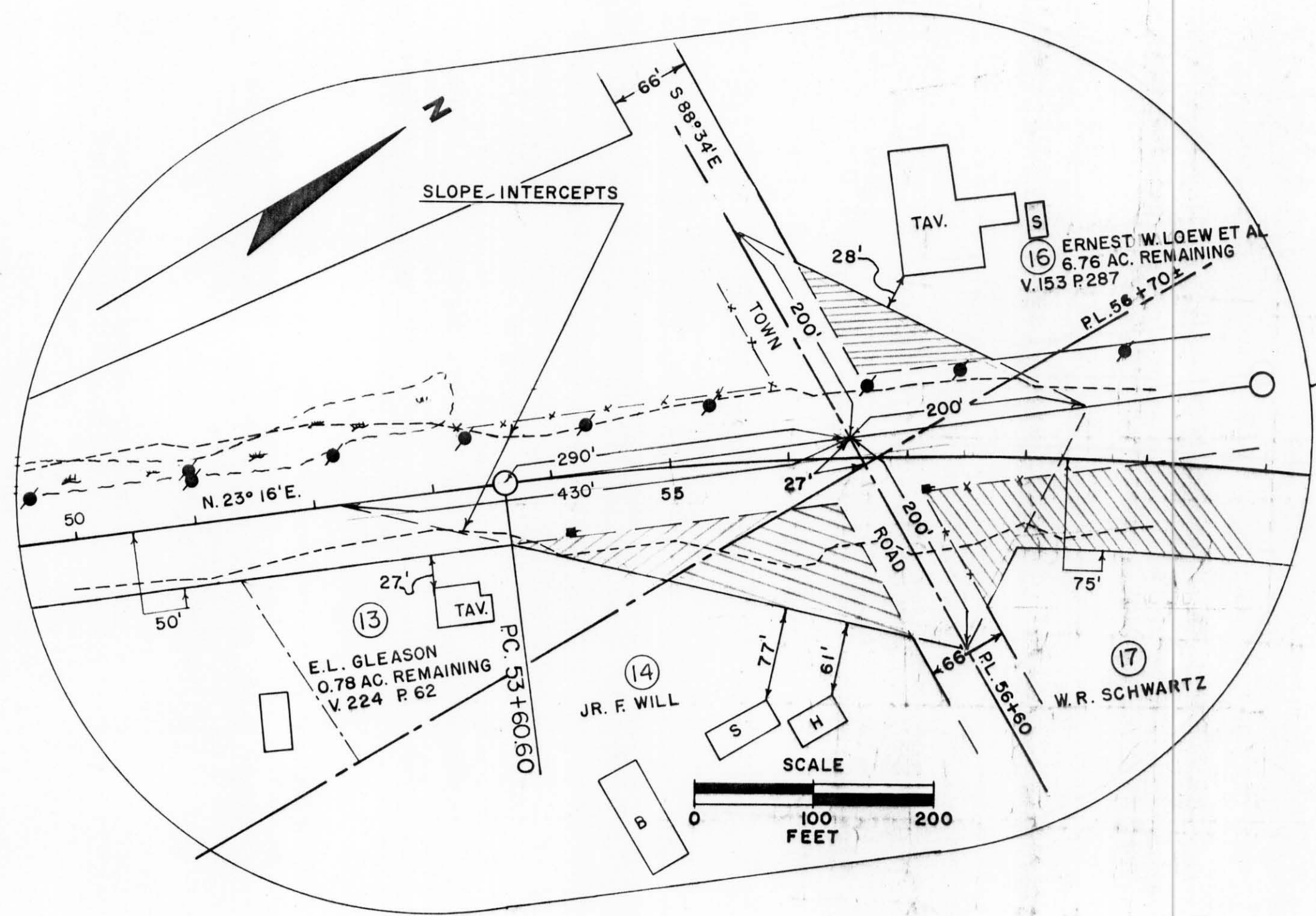

NOTE
 BEARINGS SHOWN ON THIS PLAT ARE THE TRUE
 BEARINGS OF EACH TANGENT TO THE NEAREST MINUTE

REVISION	DATE
10/24/63	
1/3/64	

STATE HIGHWAY COMMISSION OF WISCONSIN
PLAT OF RIGHT OF WAY REQUIRED
PROJECT F 0 5-4 (48)

SCALE
 0 100 200 400
 FEET

DATED JULY 12, 1963

COUNTY AND HIGHWAY	ROUTE AND SECTION	CLASS AND AGREEMENT		FEDERAL DIVISION OFFICE	SHEET NUMBER	TOTAL SHEETS
		STATE	FEDERAL			
35.1	5.4		11.48	4	4.3	
CONST. PROJECT						

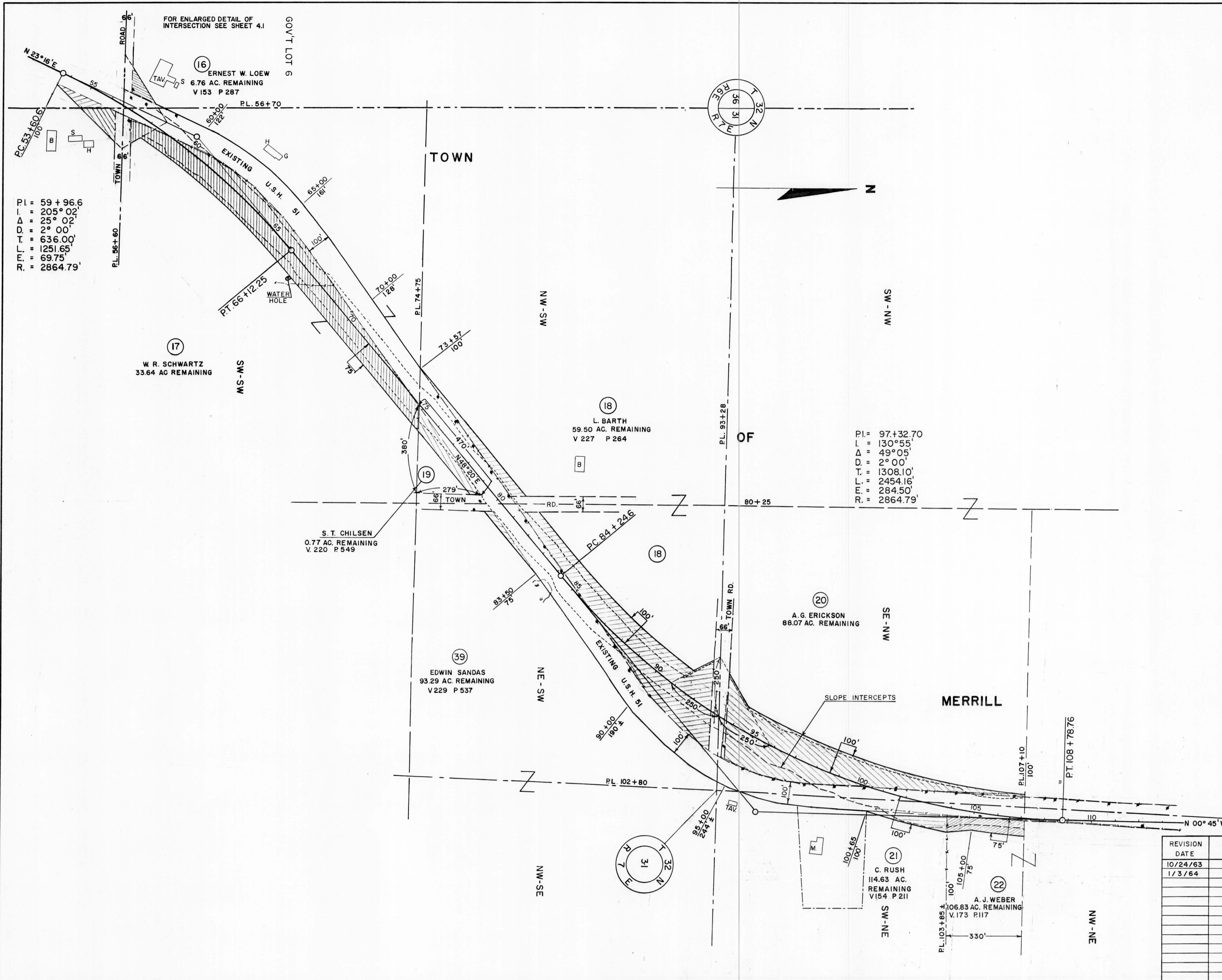

PI = 59+96.6
 I = 205° 02'
 Δ = 25° 02'
 D = 2° 00'
 T = 636.00'
 L = 1251.65'
 E = 69.75'
 R = 2864.79'

PI = 97+32.70
 I = 130° 55'
 Δ = 49° 05'
 D = 2° 00'
 T = 1308.10'
 L = 2454.16'
 E = 284.50'
 R = 2864.79'

NOTE
BEARINGS SHOWN ON THIS PLAT ARE THE TRUE BEARINGS OF EACH TANGENT TO THE NEAREST MINUTE.

REVISION	DATE
	10/24/63
	1/3/64

STATE HIGHWAY COMMISSION OF WISCONSIN
 PLAT OF RIGHT OF WAY REQUIRED
 PROJECT F O 5-4 (48)

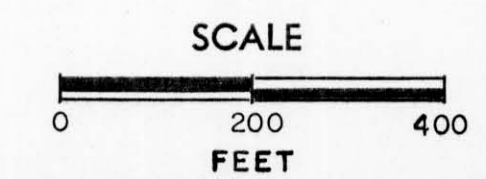

DATED JULY 12, 1963

RIGHT OF WAY STA. 56+60 - 107+10

COUNTY AND HIGHWAY	ROUTE AND SECTION	CLASS AND AGREEMENT		FEDERAL DIVISION OFFICE	SHEET NUMBER	TOTAL SHEETS
		STATE	FEDERAL			
35.1	5.4		11.48	4	4.4	
CONST. PROJECT						

P.I. = 97+32.70
 I. = 130° 55'
 Δ = 49° 05'
 D. = 2° 00'
 T. = 1308.10'
 L. = 2454.16'
 F. = 284.50'
 R. = 2864.79'

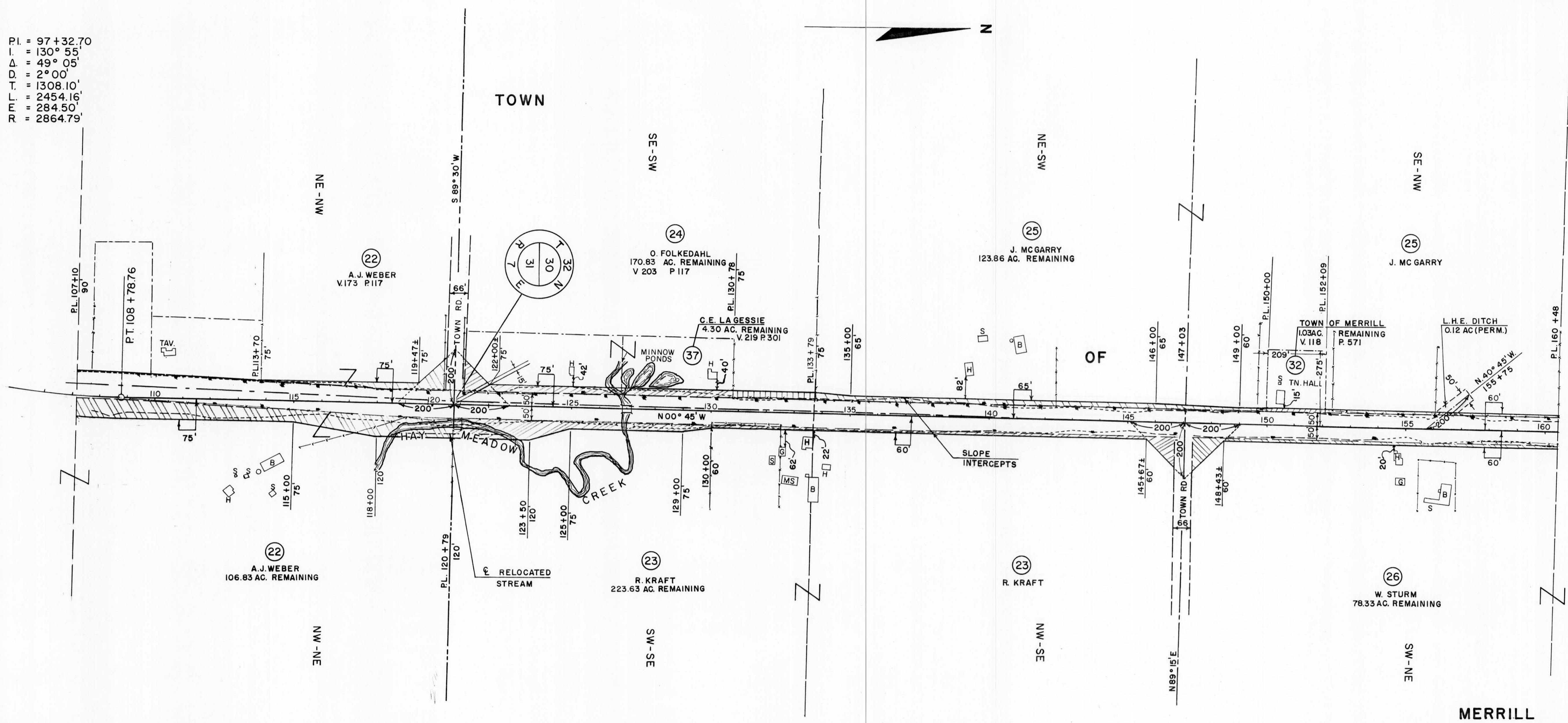

NOTE:
 BEARINGS SHOWN ON THIS PLAT ARE THE TRUE
 BEARINGS OF EACH TANGENT TO THE NEAREST MINUTE

REVISION	DATE
	10/24/63
	1/3/64

STATE HIGHWAY COMMISSION OF WISCONSIN
 PLAT OF RIGHT OF WAY REQUIRED
 PROJECT F.O 5-4 (48)

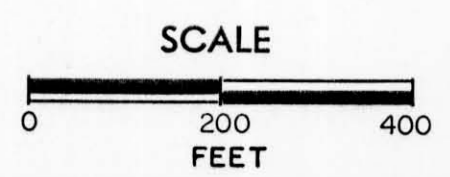

DATED JULY 12, 1963

COUNTY AND HIGHWAY	ROUTE AND SECTION	CLASS AND AGREEMENT		FEDERAL DIVISION OFFICE	SHEET NUMBER	TOTAL SHEETS
		STATE	FEDERAL			
35.1	5.4		11.48	4	4.5	
CONST. PROJECT.						

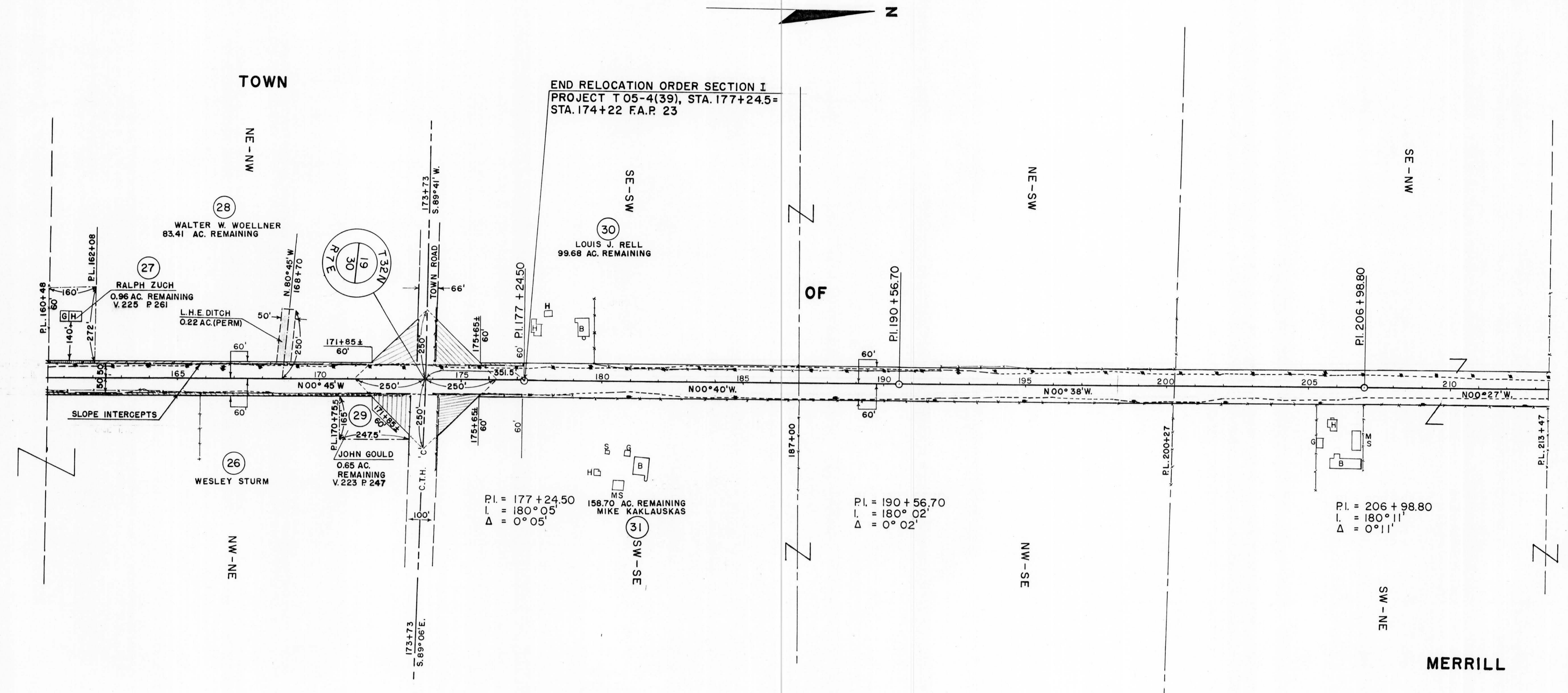

END RELOCATION ORDER SECTION I
 PROJECT T 05-4(39), STA. 177+24.5=
 STA. 174+22 F.A.P. 23

NOTE:
 BEARINGS SHOWN ON THIS PLAT ARE THE TRUE
 BEARINGS OF EACH TANGENT TO THE NEAREST MINUTE

REVISION	DATE
10/24/63	
1/3/64	

STATE HIGHWAY COMMISSION OF WISCONSIN
 PLAT OF RIGHT OF WAY REQUIRED
 PROJECT F 0 5-4 (48)

SCALE
 0 200 400
 FEET

DATED JULY 12, 1963

COUNTY AND HIGHWAY	ROUTE AND SECTION	CLASS AND AGREEMENT		FEDERAL DIVISION OFFICE	SHEET NUMBER	TOTAL SHEETS
		STATE	FEDERAL			
35.1	54		11.48	4	4.6	
CONST. PROJECT						

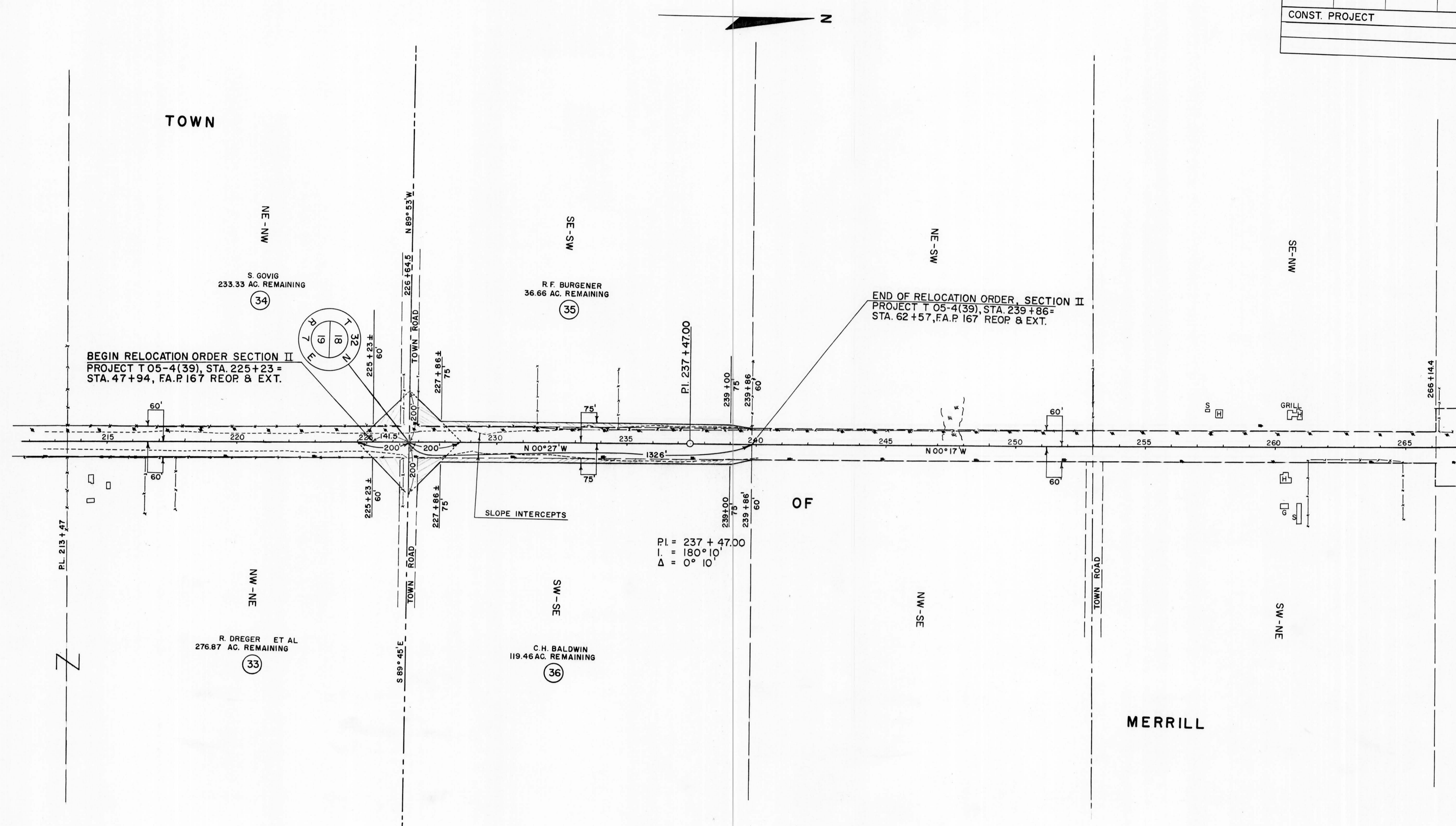

END OF RELOCATION ORDER, SECTION II
PROJECT T 05-4(39), STA. 239 + 86 =
STA. 62 + 57, F.A.P. 167 REOP. & EXT.

BEGIN RELOCATION ORDER SECTION II
PROJECT T 05-4(39), STA. 225 + 23 =
STA. 47 + 94, F.A.P. 167 REOP. & EXT.

NOTE:
BEARINGS SHOWN ON THIS PLAT
ARE THE TRUE BEARINGS OF EACH
TANGENT TO THE NEAREST MINUTE.

REVISION DATE
10/24/63
1/3/64

STATE HIGHWAY COMMISSION OF WISCONSIN
PLAT OF RIGHT OF WAY REQUIRED
PROJECT F 05-4(48)

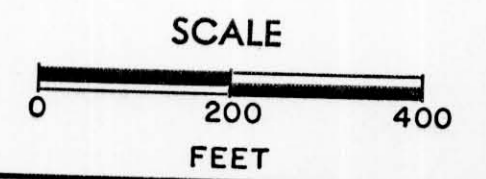

DATED JULY 12, 1963