

COUNTY AND HIGHWAY	ROUTE AND SECTION	CLASS AND AGREEMENT		FEDERAL DIVISION OFFICE	SHEET NUMBER	TOTAL SHEETS
		STATE	FEDERAL			
35.1	5.4		12.34	WIS. 5N	4.1	42

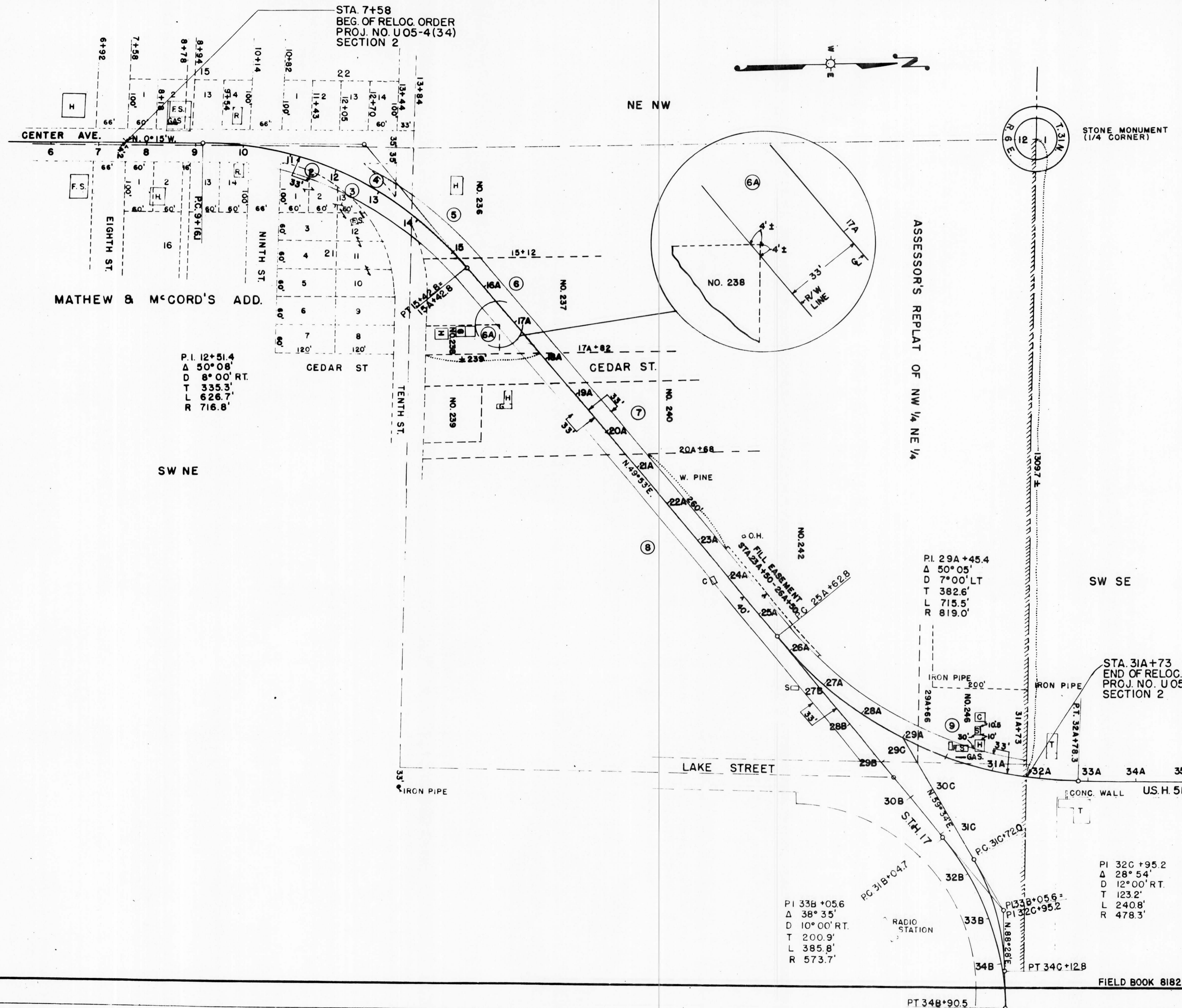

P.I. 12+51.4  
 Δ 50° 08'  
 D 8° 00' RT.  
 T 335.3'  
 L 626.7'  
 R 716.8'

P.I. 29A+45.4  
 Δ 50° 05'  
 D 7° 00' LT  
 T 382.6'  
 L 715.5'  
 R 819.0'

P.I. 33B+05.6  
 Δ 38° 35'  
 D 10° 00' RT.  
 T 200.9'  
 L 385.8'  
 R 573.7'

P.I. 32C+95.2  
 Δ 28° 54'  
 D 12° 00' RT.  
 T 123.2'  
 L 2408'  
 R 4783'

STATE HIGHWAY COMMISSION OF WISCONSIN  
 PLAT OF RIGHT OF WAY REQUIRED  
 PROJECT NO. U 05-4 (34)  
 CENTER AVENUE, - MERRILL ROAD  
 U. S. H. NO. 51  
 LINCOLN COUNTY

SCALE  
 0 100 200  
 REVISD MAY 18, 1949  
 REVISD MAY 7, 1948  
 DATED FEB. 15, 1948

FIELD BOOK 8182 LENGTH= 0.720 MILES