

PAR. NO.	OWNER	ADDRESS	MORTGAGEE	ADDRESS	DESCRIPTION	ACRES REQUIRED			INTERESTS REQUIRED	PAR. NO.
						MARSH	UNIMPROVED	IMPROVED		
1	SISTERS OF MERCY OF THE HOLY CROSS, A CORP.	MERRILL, WIS.	—	—	PART OF GOV'T. LOT 5, SEC. 13 T. 31 N., R. 6 E.			0.29	0.29	1
TOTALS FOR SECTION NO. 1								0.29	0.29	

NOTE: ACQUIRE TITLE IN FEE SIMPLE EXCEPT AS OTHERWISE SPECIFIED.

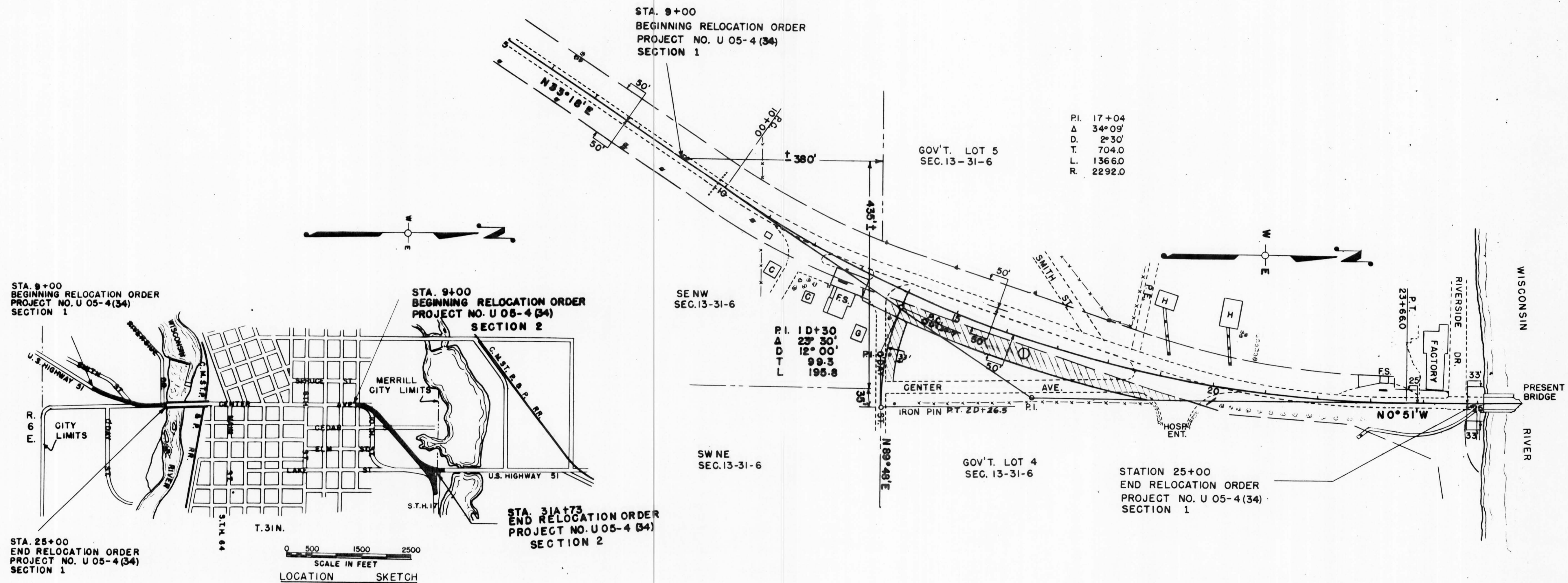

STATE HIGHWAY COMMISSION OF WISCONSIN
 PLAT OF RIGHT OF WAY REQUIRED
 PROJECT NO. U 05-4(34)
 CENTER AVENUE, MERRILL ROAD
 U.S.H.NO. 51 LINCOLN COUNTY

SCALE
 0 50 100 200
 REVISIONS: REVISOR, DATE, BY, DATE

LENGTH: 0.720 MILES