

PAR. NO.	OWNER	ADDRESS	MORTGAGEE	ADDRESS	DESCRIPTION	ACRES REQUIRED			INTERESTS REQUIRED	PAR. NO.
						MARSH	UNIMPROVED	IMPROVED		
1	SISTERS OF MERCY OF THE HOLY CROSS, A CORP.	MERRILL, WIS.	—	—	PART OF GOV'T. LOT 5, SEC. 13 T. 31 N., R. 6 E.			0.29	0.29	1
TOTALS FOR SECTION NO. 1								0.29	0.29	

NOTE: ACQUIRE TITLE IN FEE SIMPLE EXCEPT AS OTHERWISE SPECIFIED.

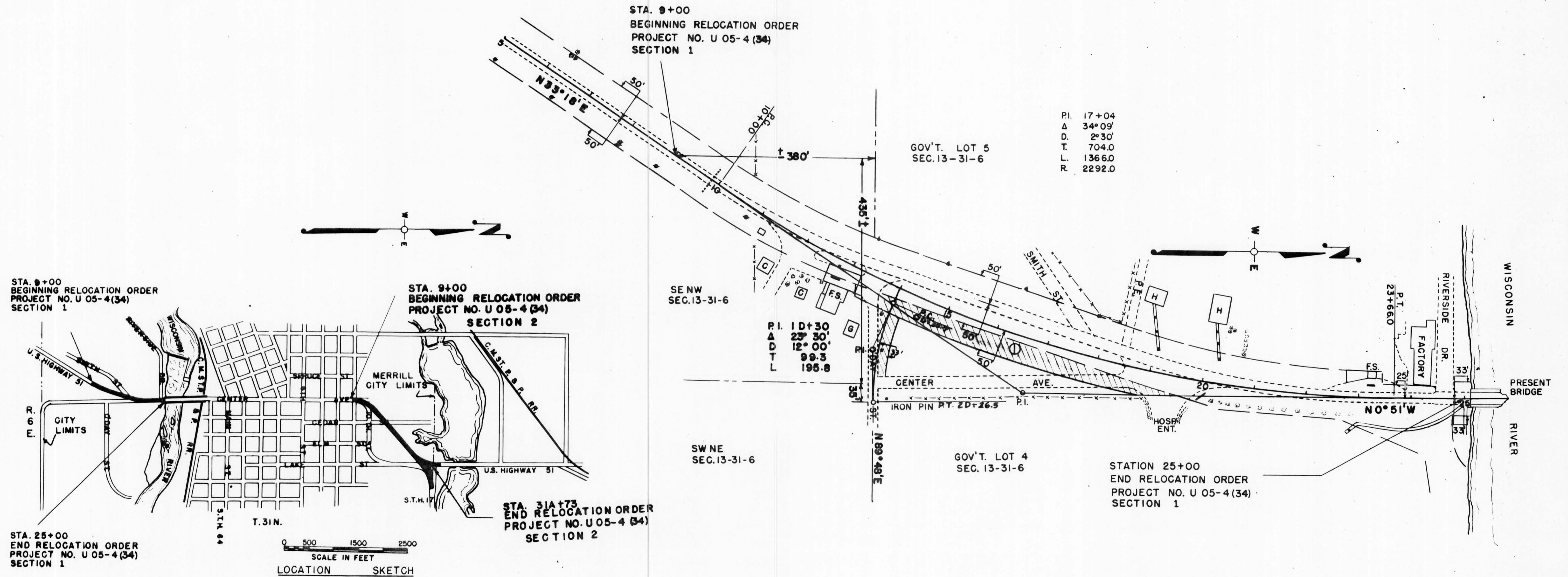

STATE HIGHWAY COMMISSION OF WISCONSIN
 PLAT OF RIGHT OF WAY REQUIRED
 PROJECT NO. U 05-4(34)
 CENTER AVENUE, MERRILL ROAD
 U.S.H.NO. 51 LINCOLN COUNTY
 SCALE
 0 50 100 200
 REVISIONS
 REVISOR
 DATED
 LENGTH - 0.720 MILES

COUNTY AND HIGHWAY	ROUTE AND SECTION	CLASS AND AGREEMENT		FEDERAL DIVISION OFFICE	SHEET NUMBER	TOTAL SHEETS
		STATE	FEDERAL			
35.1	5.4		12.34	WIS. 5N	4.1	42

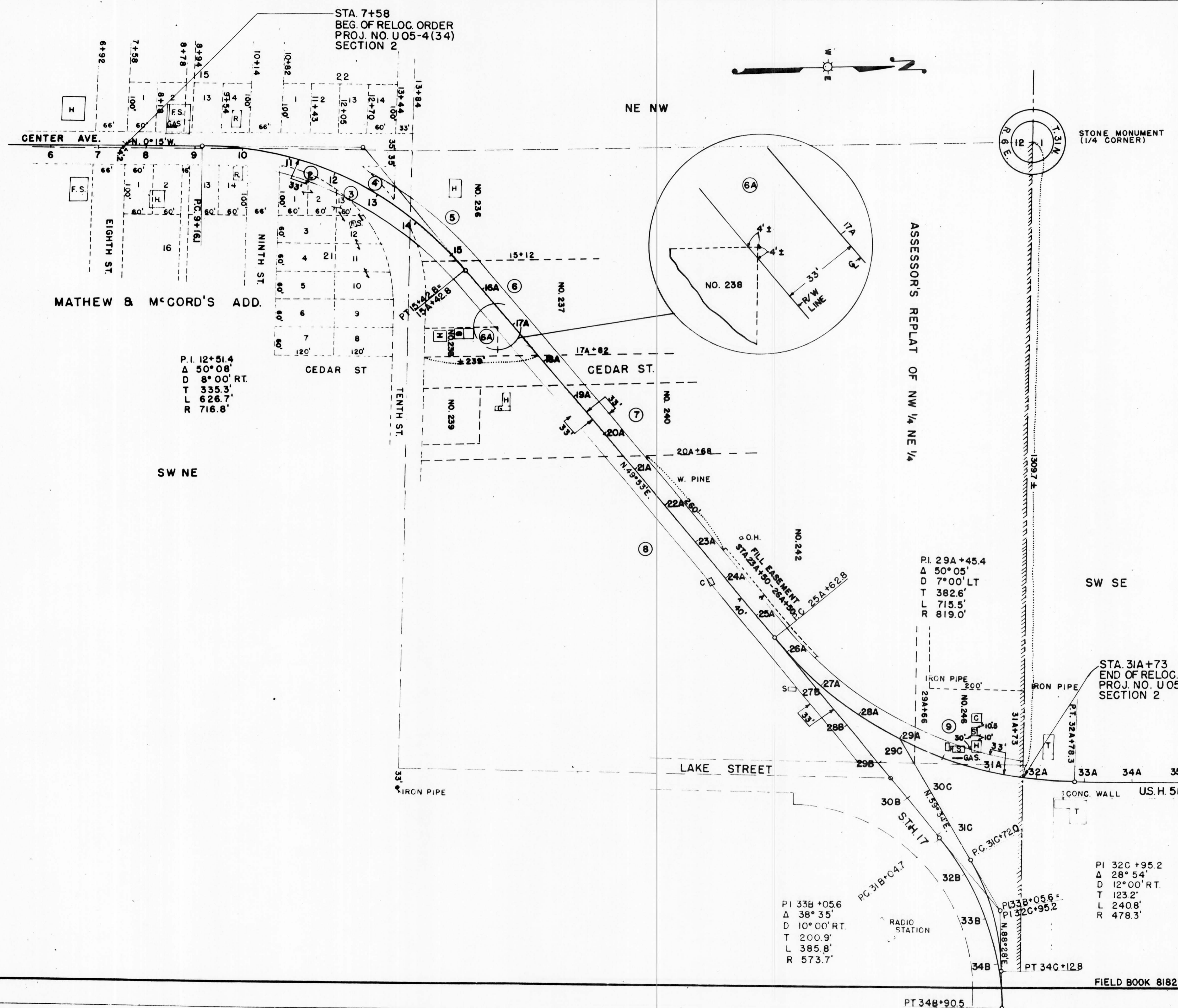

P.I. 12+51.4
 Δ 50° 08'
 D 8° 00' RT.
 T 335.3'
 L 626.7'
 R 716.8'

P.I. 29A+45.4
 Δ 50° 05'
 D 7° 00' LT
 T 382.6'
 L 715.5'
 R 819.0'

P.I. 33B+05.6
 Δ 38° 35'
 D 10° 00' RT.
 T 200.9'
 L 385.8'
 R 573.7'

P.I. 32C+95.2
 Δ 28° 54'
 D 12° 00' RT.
 T 123.2'
 L 2408'
 R 4783'

STATE HIGHWAY COMMISSION OF WISCONSIN
 PLAT OF RIGHT OF WAY REQUIRED
 PROJECT NO. U 05-4 (34)
 CENTER AVENUE, - MERRILL ROAD
 U. S. H. NO. 51
 LINCOLN COUNTY

SCALE
 0 100 200
 REVISIONS: MAY 18, 1949
 MAY 7, 1948
 DATED FEB. 15, 1948

FIELD BOOK 8182 LENGTH 0.720 MILES