

CERTIFIED SURVEY MAP

OF PART OF THE SOUTHEAST 1/4 OF THE SOUTHEAST 1/4
OF SECTION 7, TOWNSHIP 33 NORTH, RANGE 7 EAST, TOWN
OF BIRCH, LINCOLN COUNTY WISCONSIN

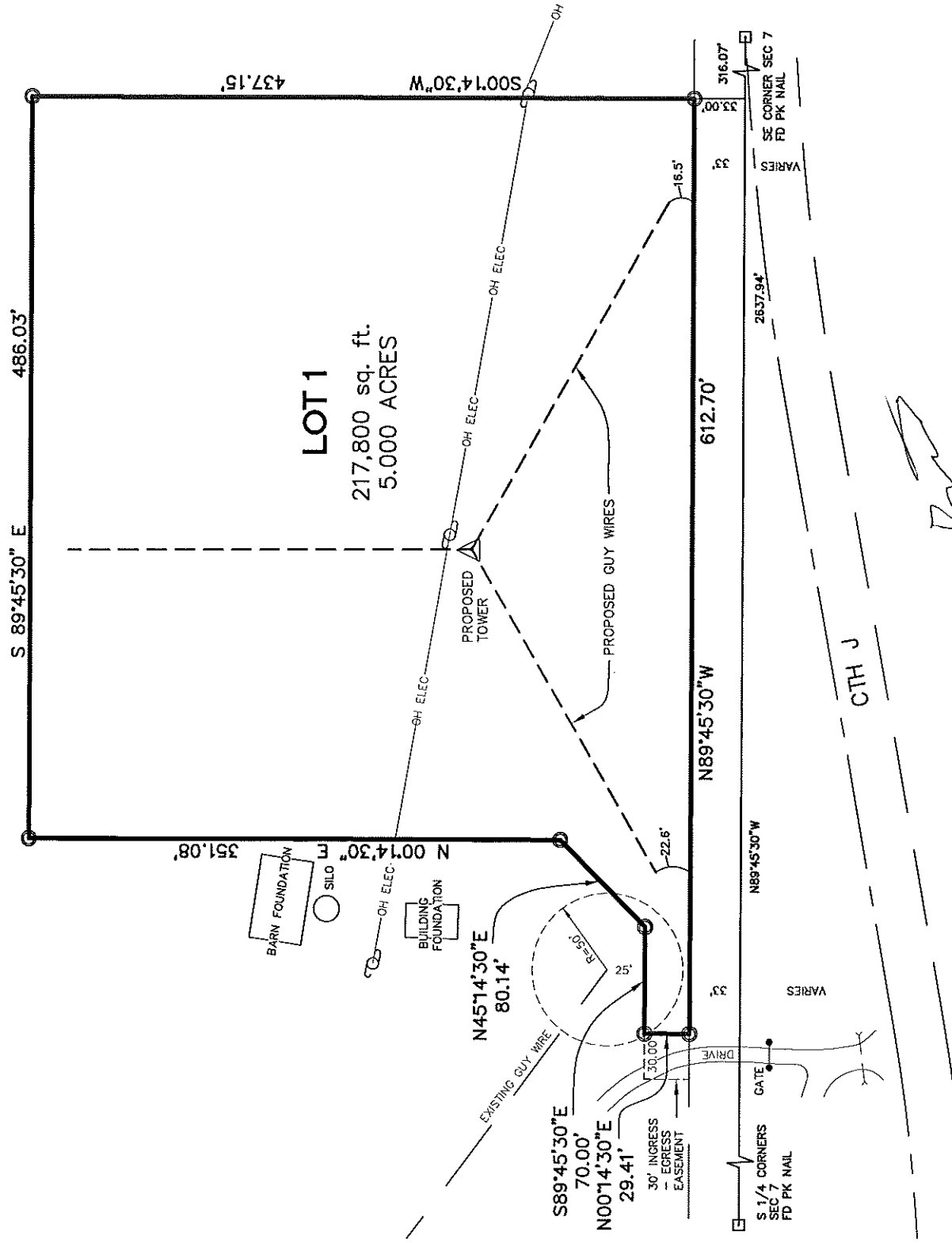

APPROVED FOR RECORDING UNDER THE TERMS OF
THE LINCOLN COUNTY LAND DIVISION REGULATIONS

BY _____

DATED _____
LINCOLN COUNTY ZONING DEPARTMENT

- 1.3" X 18" IRON PIPE WEIGHING 1.68 LBS/LINEAL FOOT SET(OD)
- FOUND 2" I. PIPE
- ⊙ FOUND 1" I. PIPE
- ▲ FOUND PK NAIL OR RR SPIKE
- FOUND GOV'T CORNER
- () RECORD DATA

SHEET 1 OF 2

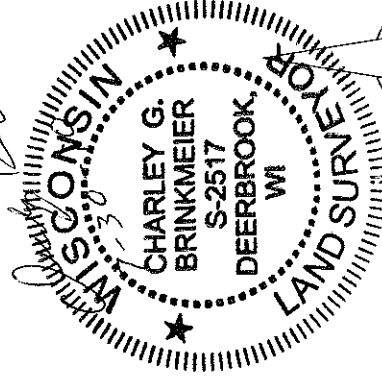

GRAPHIC SCALE

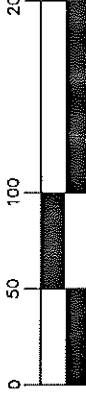

1 inch = 100 ft.

SURVEY PROVIDED BY:
CORNERSTONE SURVEYING
W12890 HWY 1
DEERBROOK WI 54424
715-623-4098

SURVEYED FOR:
WRVM, INC.
PO BOX 212
SURING WI 54174

BEARINGS REFERENCED
TO THE LINCOLN COUNTY
COORDINATE SYSTEM

LINCOLN COUNTY CERTIFIED SURVEY MAP

I, Charley G. Brinkmeier, Registered Land Surveyor, hereby certify:

That I have surveyed, and mapped by the order of Alan Kilgore of WRVM, Inc., land being part of the Southeast ¼ of the Southeast ¼ of Section 7, Township 33 North, Range 7 East, Town of Birch, Lincoln County, Wisconsin more particularly described as follows:

Commencing at the Southeast corner of Section 7 thence N89° 45' 30"W, 316.07 feet along the South line of the Southeast ¼ of Section 7; thence N00° 14' 30"E, 33.00 feet to the Northerly R/W line of CTH J and the point of beginning of the parcel herein described; thence N89° 45' 30"W, 612.70 feet along the Northerly R/W line of CTH J; thence N0° 14' 30"E, 29.41 feet; thence S89° 45' 30"E, 70.00 feet; thence N45° 14' 30"E, 80.14 feet; thence N0° 14' 30"E, 351.08 feet; thence S89° 45' 30"E, 486.03 feet; thence S0° 14' 30"W, 437.15 feet to the point of beginning of the parcel herein described.

Said parcel contains 217,800 Square Feet or 5.000 Acres.

Subject to all roadways and easements of record.

That this map is a true and correct representation of all exterior boundaries of the land surveyed and the subdivision thereof made to the best of my knowledge and belief;

That I have fully complied with the provisions of Chapter 236 of the Wisconsin Statutes.

Dated this 30th day of July, 2010.

 R.L.S. No. S-2517

Prepared by:
Cornerstone Surveying
W12890 CTH I
Deerbrook, WI 54424
Sheet 2 of 2 Sheets

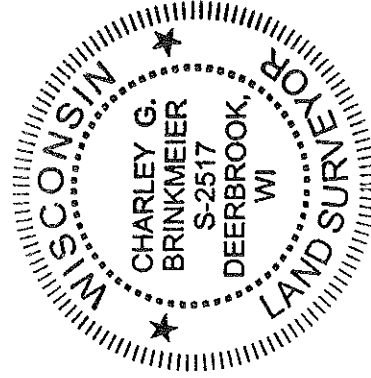

Prepared for:
WRVM, Inc.
PO Box 212
Suring, WI 54174