

INDEX OF SHEETS

SHEET NO.	TITLE
1	TITLE
2	TYPICAL CROSS SECTIONS
2-21	ESTIMATE OF QUANTITIES
2A	MISCELLANEOUS QUANTITIES
—	RIGHT OF WAY PLAT
3-8	PLAN AND PROFILE STA. 112+70 TO STA. 271+58
9-13A	STANDARD DETAILS
14-15	DRAINAGE STRUCTURES
16-36	CROSS SECTIONS



STATE OF WISCONSIN
STATE HIGHWAY COMMISSION OF WISCONSIN

COUNTY AND HIGHWAY	ROUTE AND SECTION	CLASS AND AGREEMENT		FEDERAL DIVISION OFFICE	SHEET NUMBER	TOTAL SHEETS
		STATE	FEDERAL			
35.6	1184.0		11.1	WIS. 4	1	36

PLAN AND PROFILE OF PROPOSED
BLOOMVILLE-EAST CO. LINE
 CTH "J"
 LINCOLN COUNTY
 PROJECT S1184(1)

BEGINNING AT THE SOUTHWEST CORNER OF SECTION 34 T.33N, R.8E, AND EXTENDING EASTERLY TO THE SOUTHEAST CORNER OF SECTION 36 T.33N, R.8E.

SCALES: PLAN 1 IN. = 100 FT.
 PROFILE HOR. 1 IN. = 100 FT. VERT. 1 IN. = 10 FT.
 CROSS SECTIONS HOR. 1 IN. = 5 FT. VERT. 1 IN. = 5 FT.

APPROVED FOR LINCOLN COUNTY

Francis X. Cox

3-20-58 Date COUNTY HIGHWAY COMM. Title

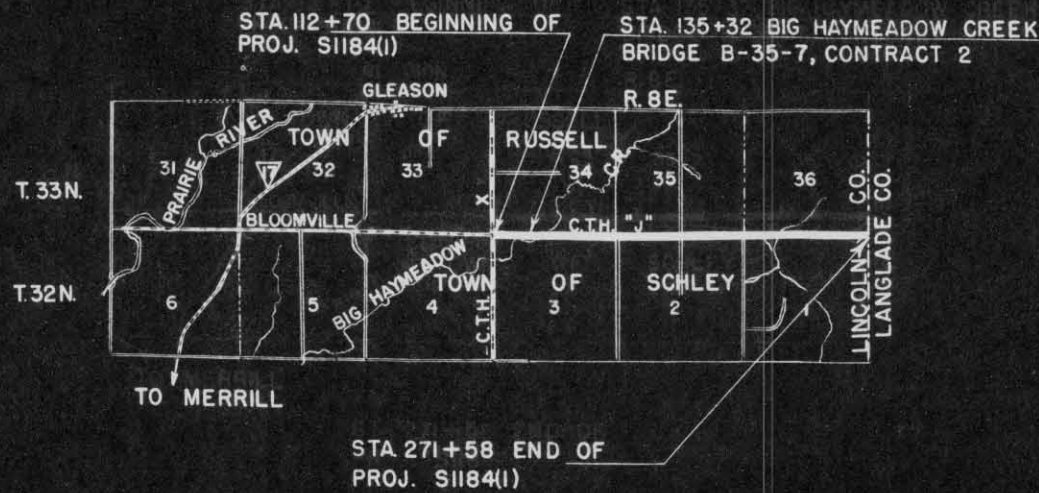

CONVENTIONAL SIGNS

STATE LINE	-----	CULVERTS IN PLACE	-----
COUNTY LINE	-----	CULVERTS REQUIRED	-----
TOWNSHIP OR RANGE LINE	-----	DROP INLET	-----
SECTION LINE	-----	POWER POLE	-----
NEW RIGHT OF WAY LINE	-----	TELEPHONE OR TELEGRAPH POLE	-----
PRESENT RIGHT OF WAY LINE	-----	RIGHT OF WAY MARKERS	-----
WIRE FENCE (WOVEN)	-----	REFERENCE STAKE FOR HUBS ONLY	-----
WIRE FENCE (BARBED)	-----	MARSH	-----
LOT LINE	-----	HEDGE	-----
CORPORATE OR CITY LIMITS	-----	TREES	-----
PROPERTY LINE	-----	GROUND ELEVATION	DATUM LINE 73.9
TRAVELED WAY OR P.E.	-----	GRADE ELEVATION	DATUM LINE 75.16
RAILROADS	-----		
BASE OR SURVEY LINE	-----		

LAYOUT

SCALE 0 1/2 1 MI.

TOTAL NET LENGTH OF CENTERLINE = 3.009 MI.

STATE HIGHWAY COMMISSION OF WISCONSIN
 MADISON, WIS.

SURVIVOR SPRAGUE NOTE BOOK 8276-8353
 DIVISION COMPUTER E.F.S. H.S. CHECKER
 DISTRICT CHECKER GROP CORRECT

CORRECT:
 DATE 3-21-58 *Max J. Little* DISTRICT ENGINEER

RECOMMENDED FOR APPROVAL:
 DATE 3-4-58 *J.L. Pelt* ENGINEER OF DESIGN

APPROVED:
 DATE 3/6/58 *E.G. Ruttman* STATE HIGHWAY ENGINEER

DEPARTMENT OF COMMERCE
 BUREAU OF PUBLIC ROADS

APPROVED: _____ DATE _____
 _____ DATE _____
 _____ DISTRICT ENGINEER

S1184(1)

D.P.M. DIVISION	PROJECT	SHEET NUMBER	TOTAL SHEETS
4	S 1184(1)	3	36

PLAN
 DRAWN BY: [Name]
 CHECKED BY: [Name]
 NO. 8276

PROFILE
 DRAWN BY: [Name]
 CHECKED BY: [Name]
 NO. 8353

STA. 112+70 BEGINNING OF PROJ. S1184(1)

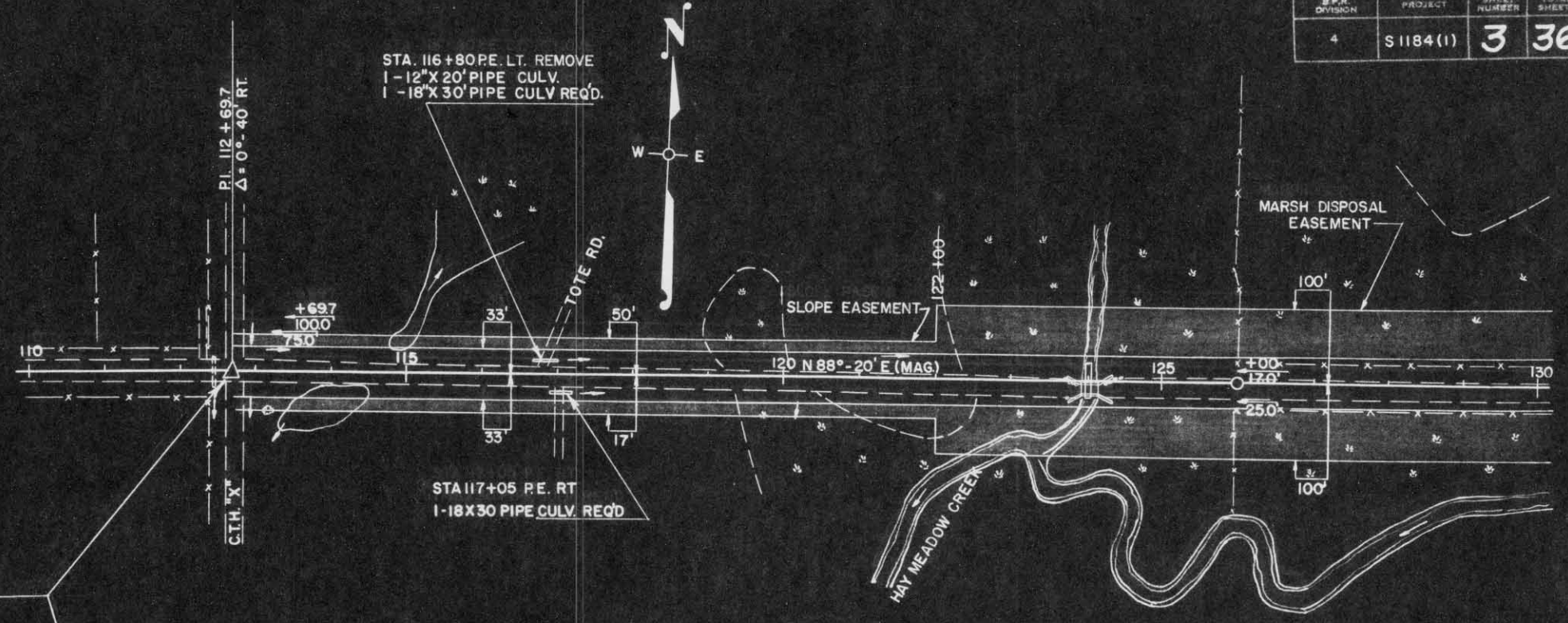

BENCH MARKS

NO.	STATION	DESCRIPTION	ELEV.
63	113+25	SPIKE IN 14" MAPLE 110' RT.	120.44
64	122+25	" " 8" ASPEN 60' RT.	112.29

NET CENTER LINE LENGTH. STA. 112+70 - STA. 130+00 = 1730 FT

CUT 1052 C.Y.
 FILL 717 C.Y.
 SHG. 40%

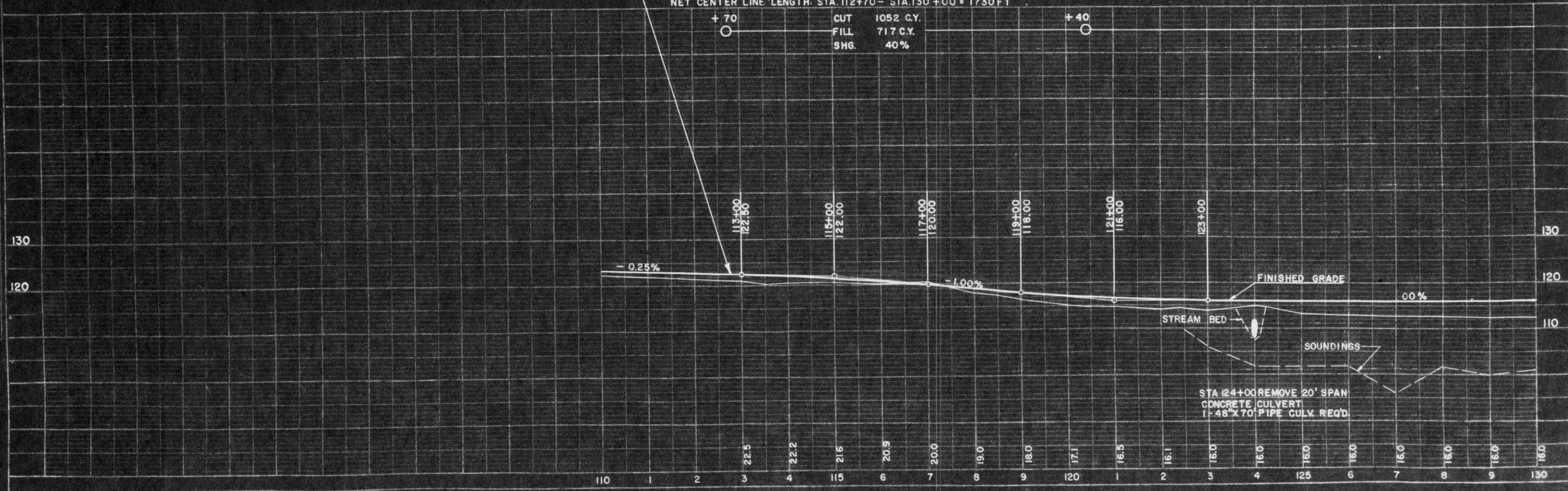

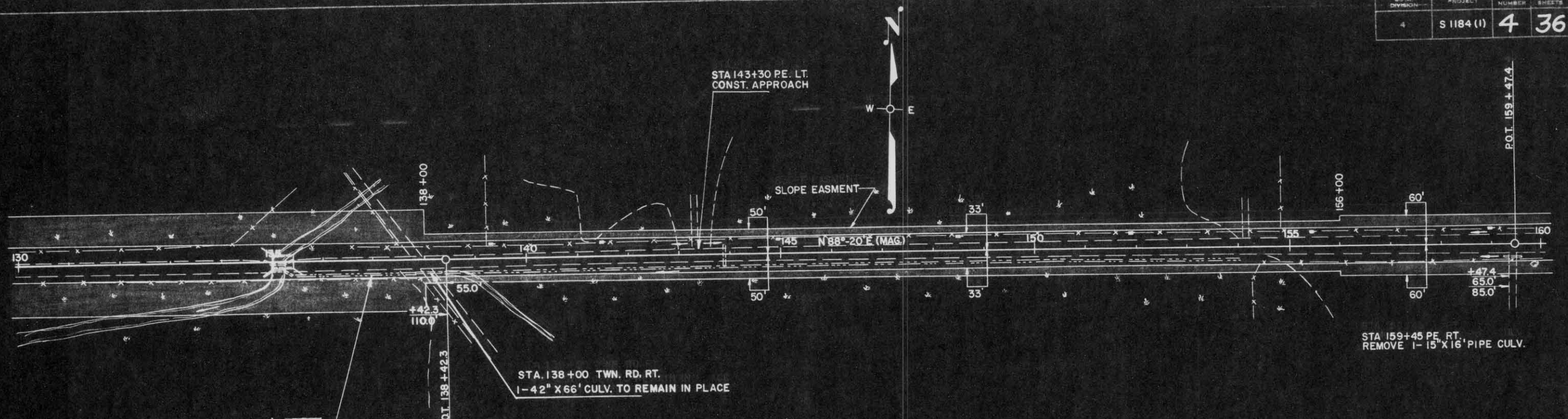

SPECIAL DITCH SECTION
 STA. 135+00 - 154+00
 600 CU. YDS. WASTE

BENCH MARKS

NO.	STATION	DESCRIPTION	ELEV.
65	138+80	SPIKE IN 12" ELM 200' RT.	114.79
66	154+40	" " 18" ELM 110' RT.	116.46
67	159+70	" " 12" ASPEN 75' RT.	140.44

CUT 262 C.Y.
 FILL 37,725 C.Y.
 SHG. 30%
 BORROW 48,800 C.Y.

CUT 2561 C.Y.
 FILL 1860 CY
 SHG. 35%

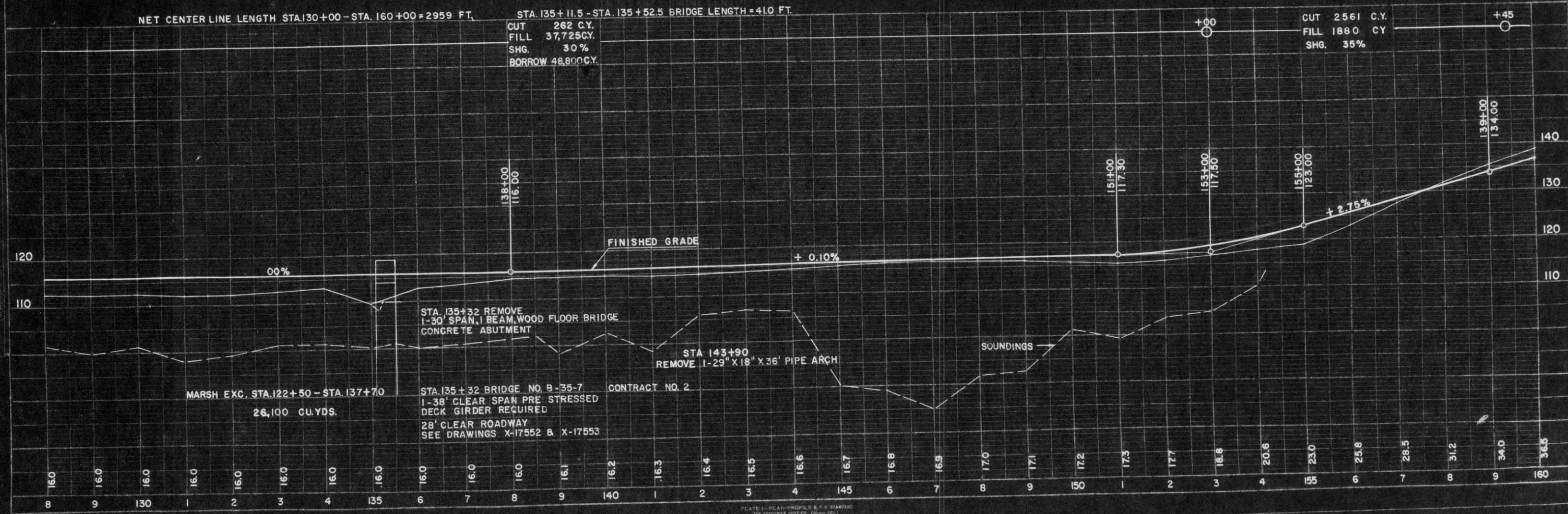

PLAN
 DRAWN BY: [Name]
 CHECKED BY: [Name]
 DATE: 11-27-57
 NO. 8276

PROFILE
 DRAWN BY: [Name]
 CHECKED BY: [Name]
 DATE: 11-27-57
 NO. 8353

S.P. DIVISION	PROJECT	SHEET NUMBER	TOTAL SHEETS
4	S 1184 (1)	5	36

STA. 189+80 PE. LT.
REMOVE 1-16" X 38' PIPE CULV.
1-24" X 30' PIPE CULV. REQ'D.

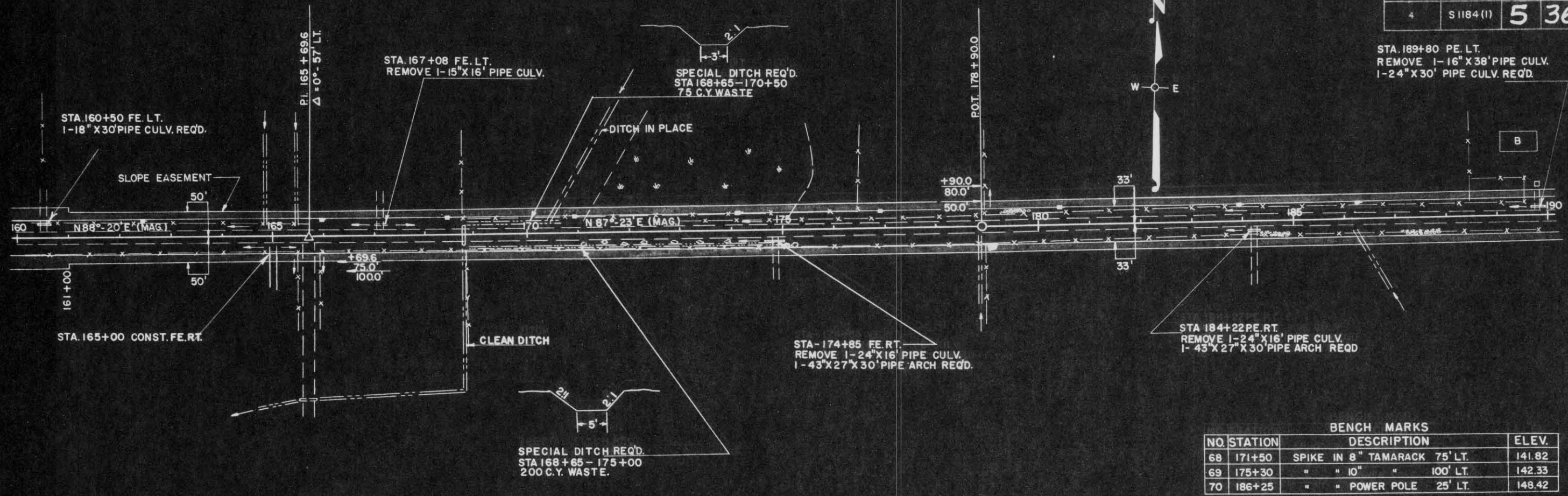

BENCH MARKS

NO.	STATION	DESCRIPTION	ELEV.
68	171+50	SPIKE IN 8" TAMARACK 75' LT.	141.82
69	175+30	" " 10" " 100' LT.	142.33
70	186+25	" " POWER POLE 25' LT.	148.42

NET. CENTER LINE LENGTH STA. 160+00 - 190+00 = 3000 FT.

CUT 4085 C.Y.
FILL 3076 C.Y.
SHG 35 %

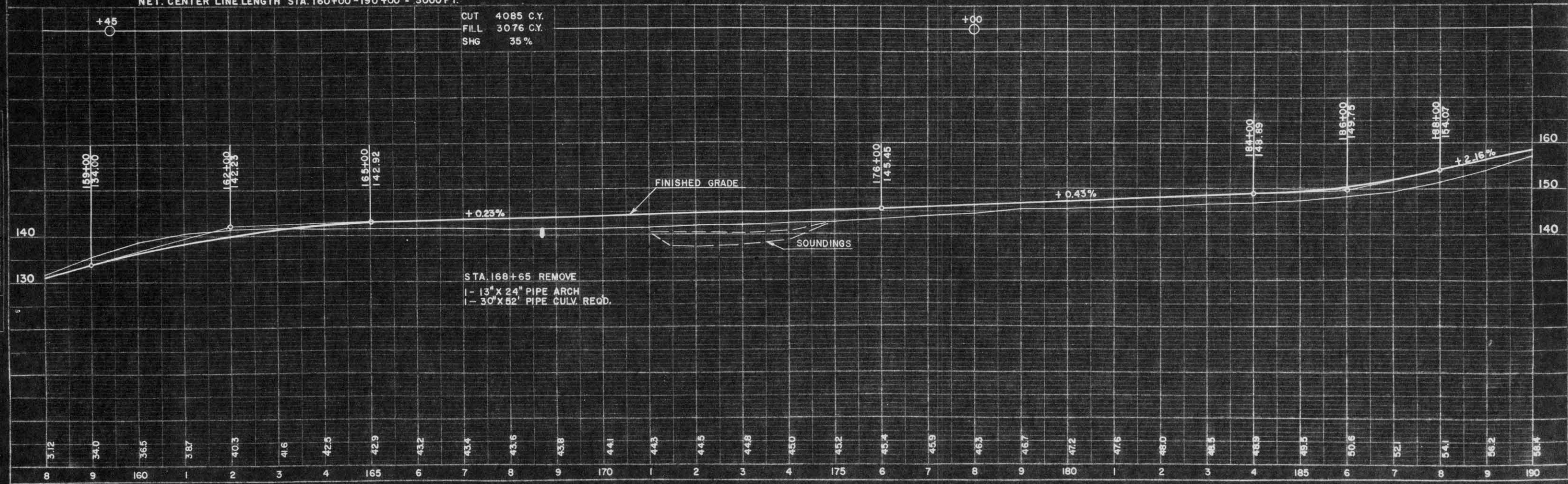

PLAN
 8276
 1/15

PROFILE
 8353

DATE 1/27/57
 PLAN NO. 8276
 APPROVED BY [Signature]
 CHECKED BY [Signature]

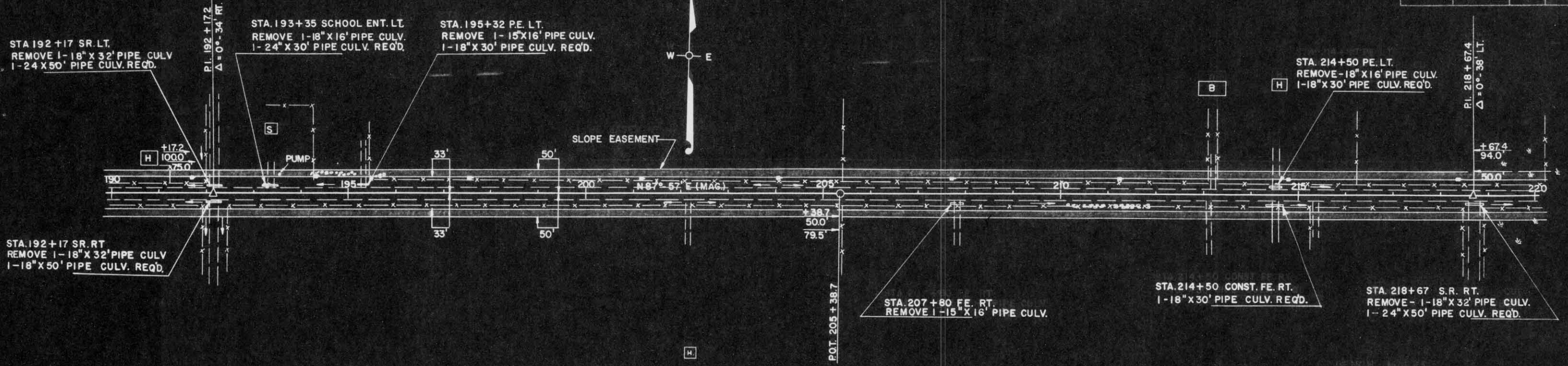

BENCH MARKS

NO.	STATION	DESCRIPTION	ELEV.
71	193+15	SPIKE IN 24" ELM 110' LT.	166.01
72	205+40	" " 6" ASPEN 120' RT.	181.11
73	213+15	" " 15" ELM 80' LT.	170.91

NET CENTER LINE LENGTH STA 190+00 - 220+00=3000 FT.

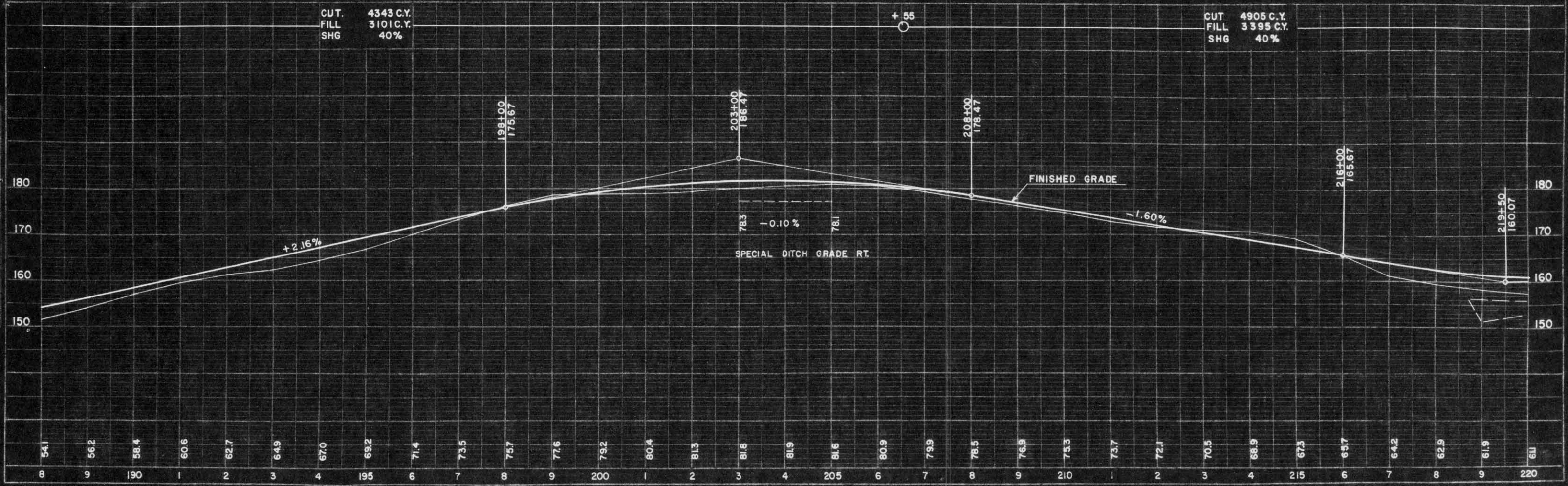

DATE 1/27/57
 PROFILE NO. 8333
 APPROVED BY [Signature]
 CHECKED BY [Signature]

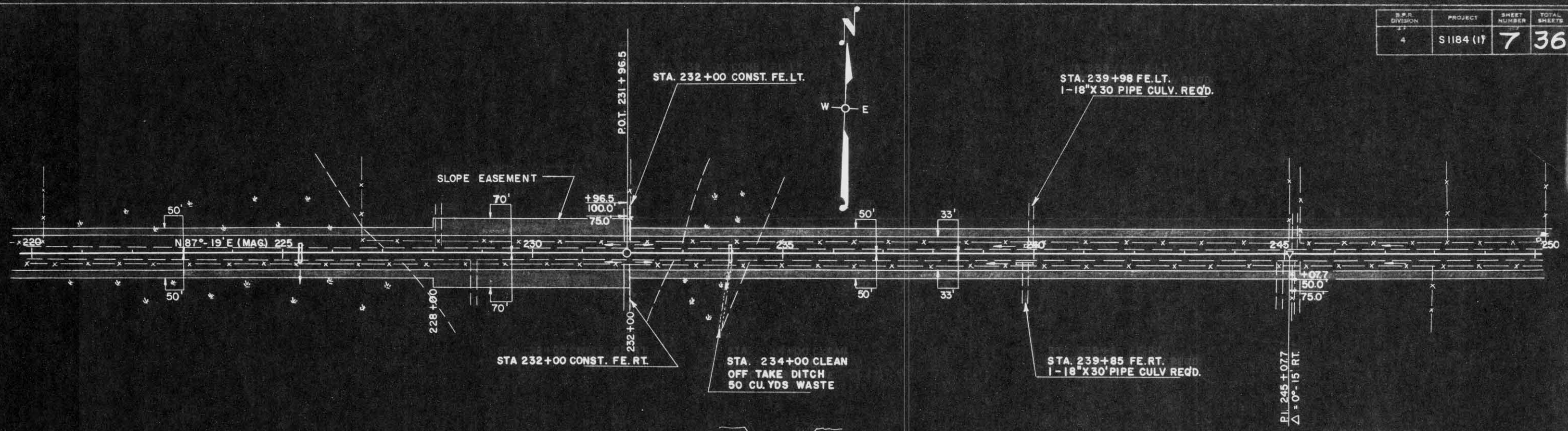

BENCH MARKS

NO.	STATION	DESCRIPTION	ELEV.
74	227+90	SPIKE IN 6" ASPEN 100' RT.	156.88
75	234+60	" " 6" ASH 125' LT.	163.28
76	246+10	10" ELM 100' RT.	184.75

NET CENTER LINE LENGTH STA 220+00 - STA 250+00 = 3000 FT.

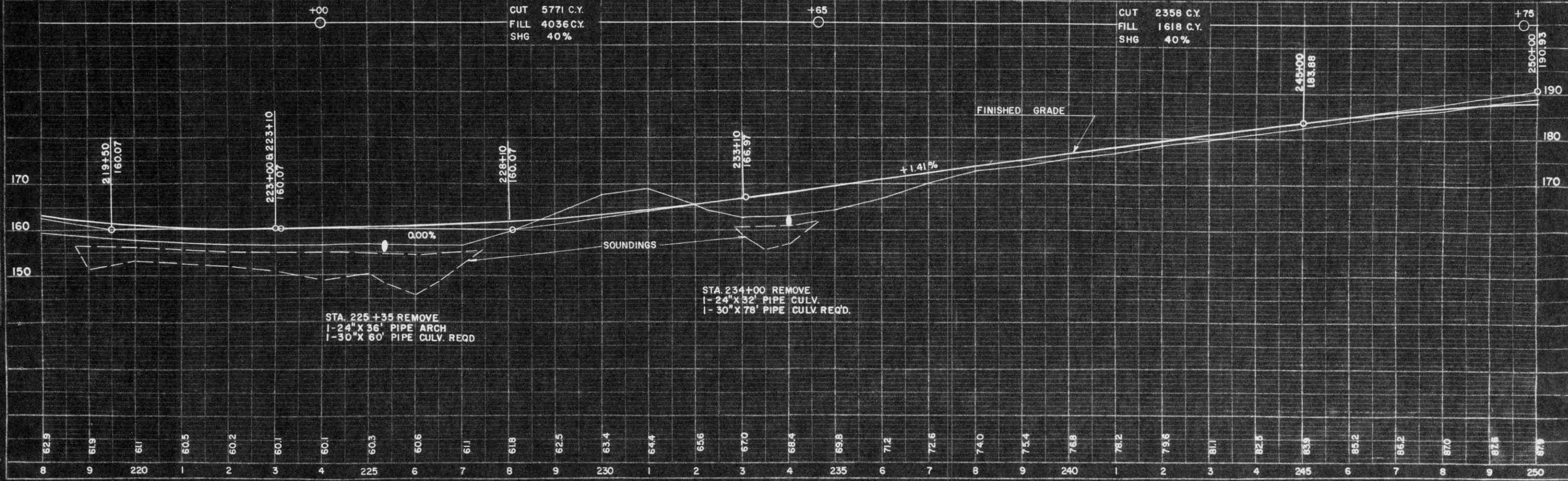

DATE: 7-97
 PLAN: 8276
 PROFILE: 8353
 S.P.R. DIVISION: 4
 PROJECT: S 1184 (17)
 SHEET NUMBER: 7
 TOTAL SHEETS: 36

P.I. - 271 + 58.2
 Δ - 7° - 30' RT.
 D - 3°
 T - 125.2'
 L - 250.0'
 S.E. 0.05'/FT.
 TRANS 180FT.

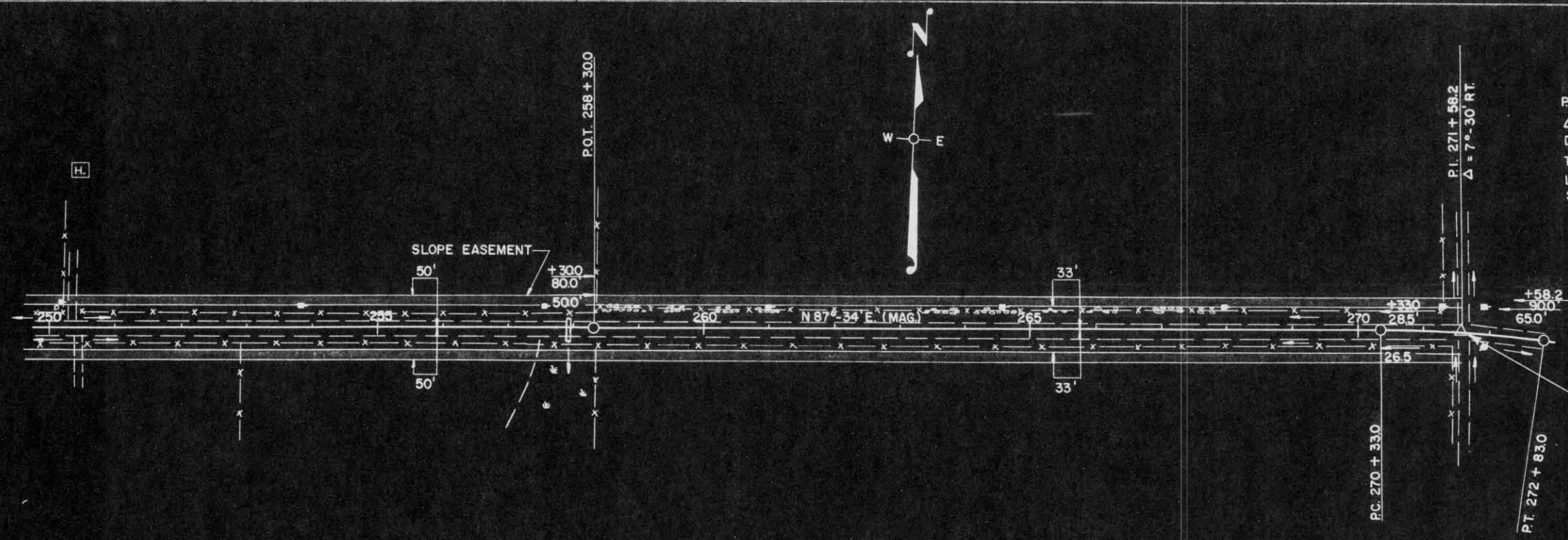

BENCH MARKS

NO.	STATION	DESCRIPTION	ELEV.
77	257+95	SPIKE IN 8" ASH 70' RT.	179.18
78	272+25	" " 12" BALSAM 100' LT.	203.97

NET CENTER LINE LENGTH STA. 250+00 - STA. 271+58 = 2158 FT.

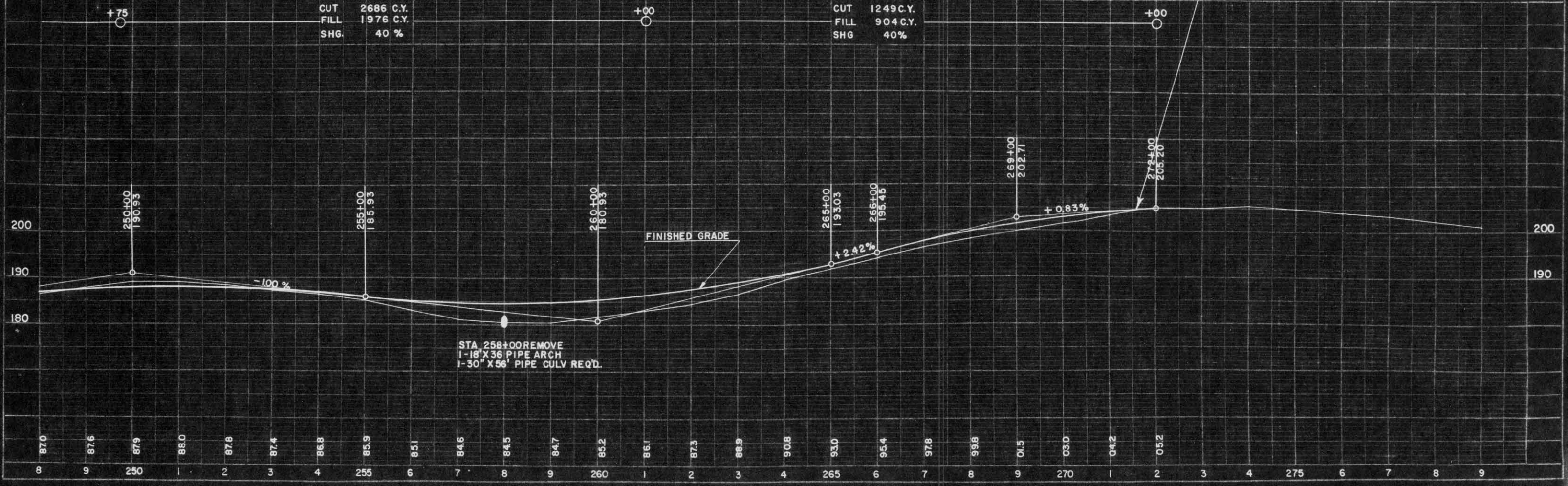

STA. 258+00 REMOVE
 1-18" X 36" PIPE ARCH
 1-30" X 56" PIPE CULV REQ'D.

DATE 11-27
 11-27
 PLANNED
 8276

PROFILE
 8253