

INDEX OF SHEETS

- SHEET NO. 1 TITLE
- SHEET NO. 2 TYPICAL CROSS SECTIONS
- SHEET NO. 2 ESTIMATE OF QUANTITIES
- SHEET NO. 2 MISCELLANEOUS QUANTITIES
- SHEET NO. - RIGHT OF WAY PLAT
- SHEET NO. 3-9 PLAN AND PROFILE STA. 7+53.6 TO STA. 212+00
- SHEET NO. 10-11 STANDARD DETAILS
- SHEET NO. - DRAINAGE STRUCTURES
- SHEET NO. 12-39 CROSS SECTIONS



Co. copy

APPROVED FOR LINCOLN COUNTY
Francis X Fox
 APRIL 3 1954
 Date CO. HY. COMMISSIONER Title

STATE OF WISCONSIN
 STATE HIGHWAY COMMISSION OF WISCONSIN

PLAN AND PROFILE OF PROPOSED
 IRMA-BLOOMVILLE ROAD
 C.T.H. "J"
 LINCOLN COUNTY
 PROJ. S 0570(2)

COUNTY AND HIGHWAY	ROUTE AND SECTION	CLASS AND AGREEMENT		FEDERAL DIVISION OFFICE	SHEET NUMBER	TOTAL SHEETS
35.6	570.0	STATE	FEDERAL	WIS. 5N	1	39

PLAN 1 IN. = 100 FT.
 PROFILE HOR. 1 IN. = 100 FT. VERT. 1 IN. = 10 FT.
 CROSS SECTIONS HOR. 1 IN. = 5 FT. VERT. 1 IN. = 5 FT.

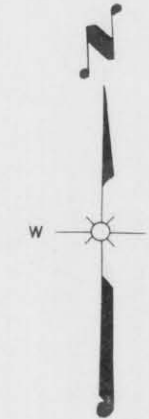

STA. 7+53.6
 BEGINNING OF PROJ. S 0570(2)
 = STA. 48+00 END OF PROJ. S 0570(1)

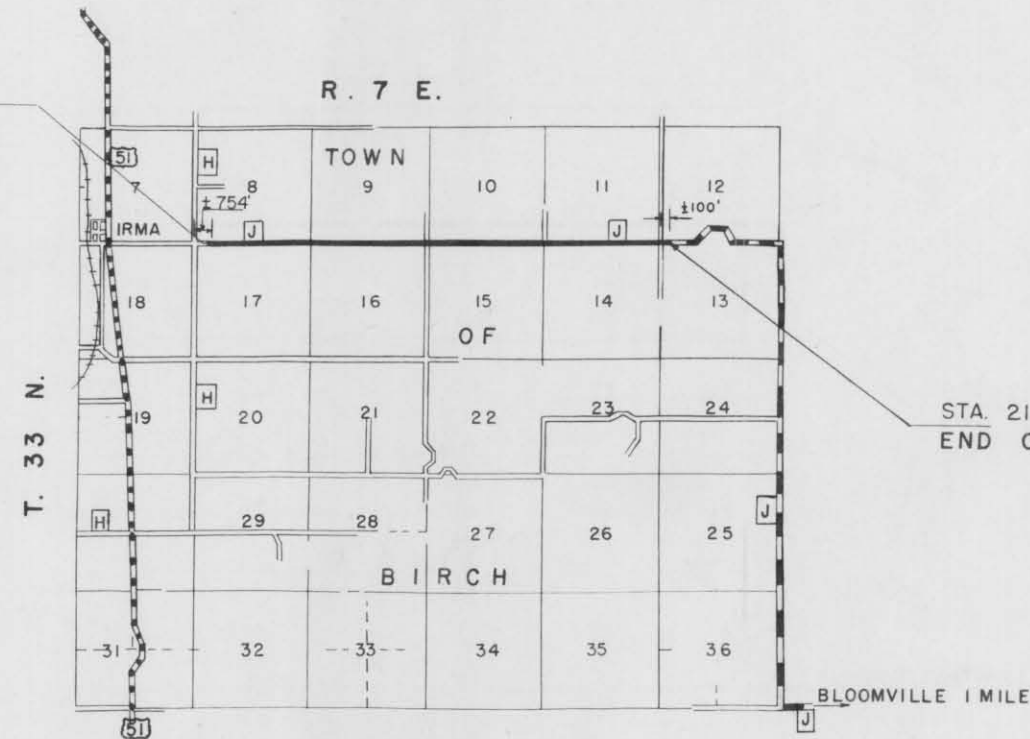

STA. 212+00
 END OF PROJ. S 0570(2)

CONVENTIONAL SIGNS

- | | | | |
|---------------------------|-------|-------------------------------|------------------|
| STATE LINE | ----- | CULVERTS IN PLACE | ----- |
| COUNTY LINE | ----- | CULVERTS REQUIRED | ----- |
| TOWNSHIP OR RANGE LINE | ----- | DROP INLET | ----- |
| SECTION LINE | ----- | POWER POLE | ----- |
| NEW RIGHT OF WAY LINE | ----- | TELEPHONE OR TELEGRAPH POLE | ----- |
| PRESENT RIGHT OF WAY LINE | ----- | RIGHT OF WAY MARKERS | ----- |
| WIRE FENCE { WOVEN | ----- | REFERENCE STAKE FOR HUBS ONLY | ----- |
| BARBED | ----- | MARSH | ----- |
| LOT LINE | ----- | HEDGE | ----- |
| CORPORATE OR CITY LIMITS | ----- | TREES | ----- |
| PROPERTY LINE | ----- | GROUND ELEVATION | DATUM LINE 73.9 |
| TRAVELED WAY OR P.E. | ----- | GRADE ELEVATION | DATUM LINE 75.16 |
| RAILROADS | ----- | | |
| BASE OR SURVEY LINE | ----- | | |

LAYOUT

SCALE 0 1/2 1
 MILE

TOTAL NET LENGTH OF CENTERLINE = 3.872 MI.

STATE HIGHWAY COMMISSION OF WISCONSIN MADISON, WIS.	DEPARTMENT OF COMMERCE BUREAU OF PUBLIC ROADS
SURVEYOR C. J. WADAK - NOTE BOOK 8333-8427 DIVISION COMPUTER G. R. M. O. CHECKER DIVISION CHECKER A. H. B. D. CORRECT	RECOMMENDED FOR APPROVAL:
CORRECT: DATE 4/3/54 <i>J. K. ...</i> DISTRICT ENGINEER	DISTRICT ENGINEER DATE
RECOMMENDED FOR APPROVAL: DATE 4/13/54 <i>J. P. ...</i> ENGINEER OF DESIGN	APPROVED:
APPROVED: DATE 4/14/54 <i>E. C. ...</i> STATE HIGHWAY ENGINEER	DIVISION ENGINEER DATE