

NOTE: EXPOSED OLD REINF. STEEL SHALL PROTRUDE INTO NEW WORK WHEREVER POSSIBLE.

NOTE: ABUTMENT BACKFILL NOT TO BE PLACED UNTIL THE SUPERSTRUCTURE IS COMPLETED.

D. & S. DIVISION	PROJECT	SHEET NO.	TOTAL SHEETS
4	S0570(4)	13	30

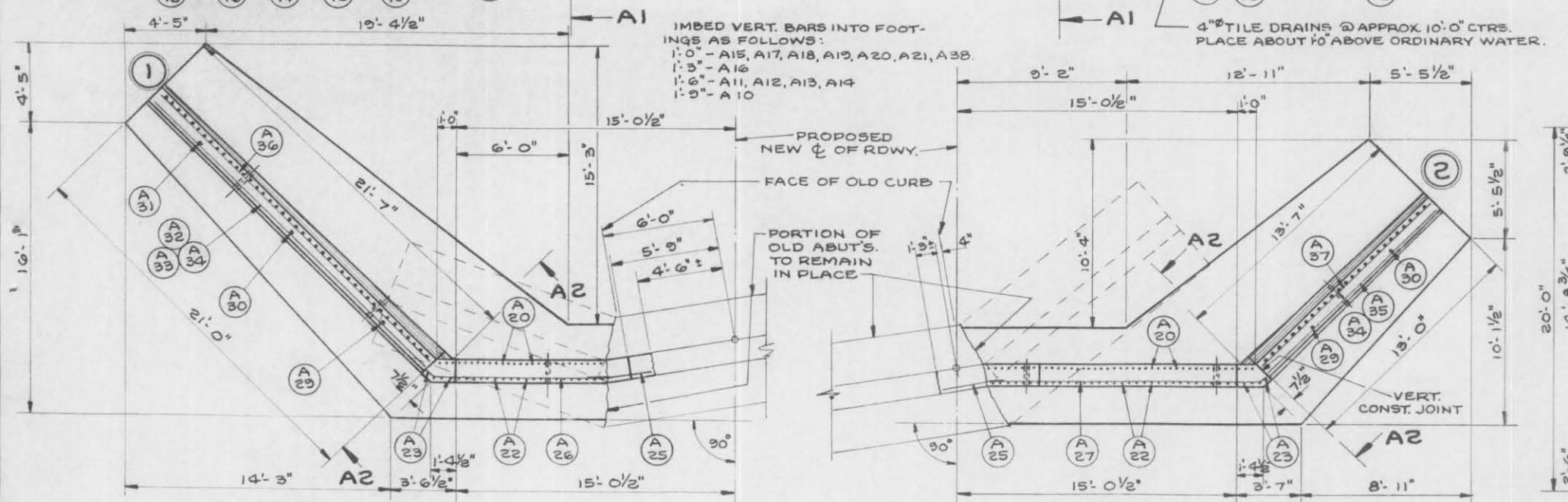
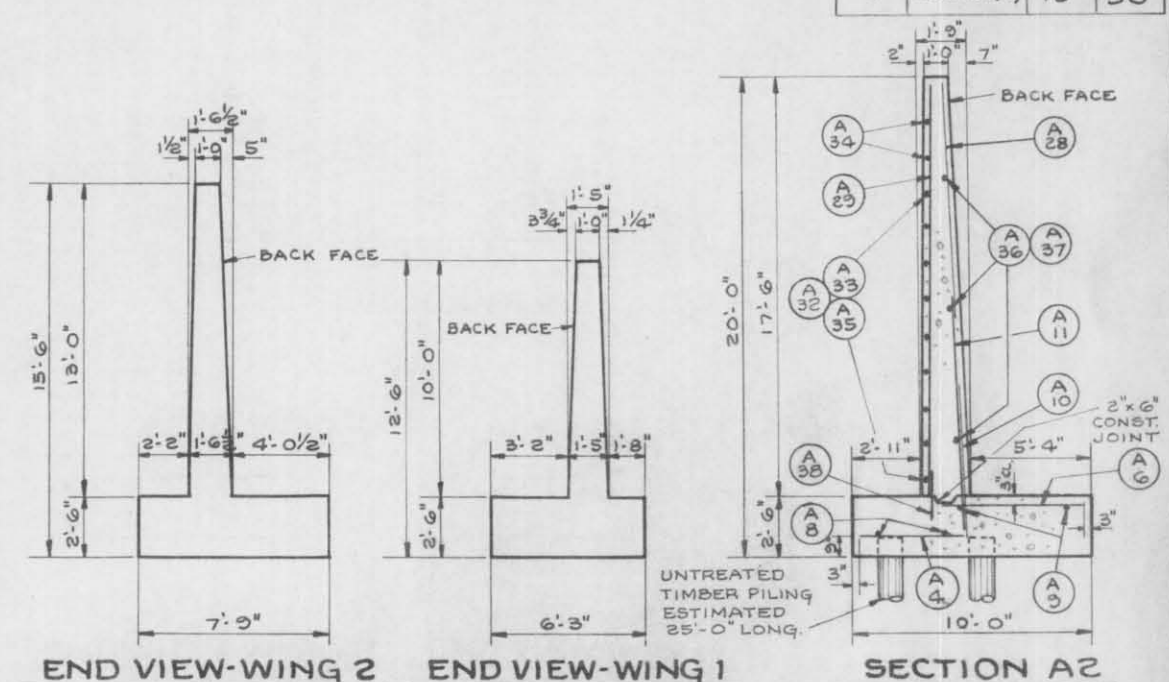
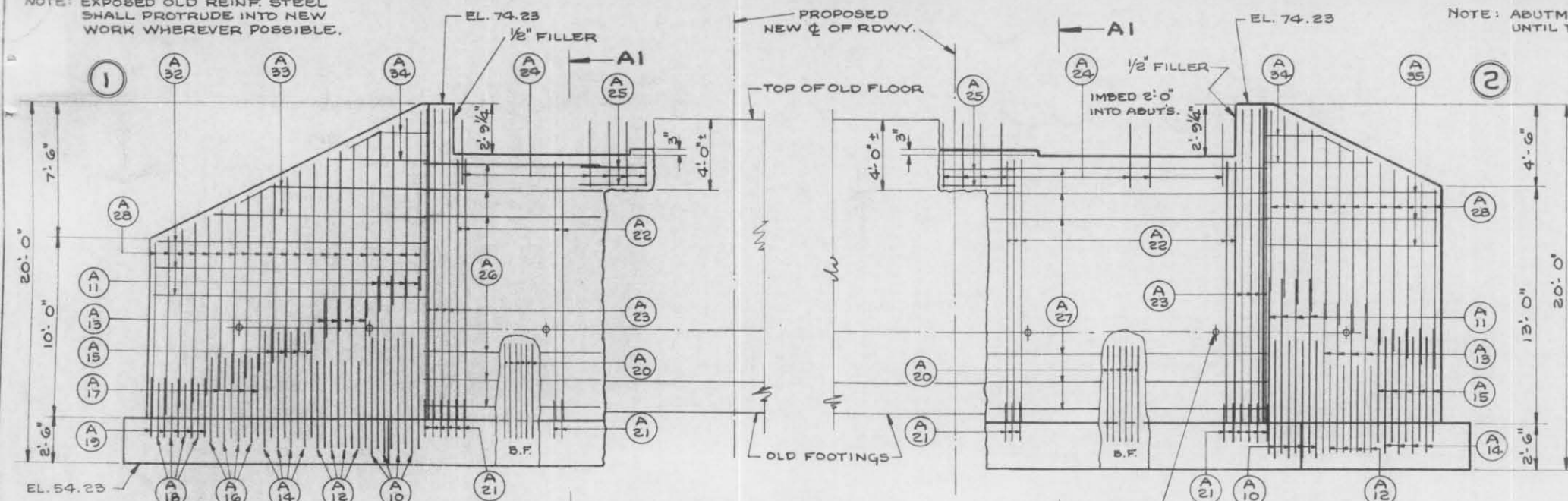

IMBED VERT. BARS INTO FOOTINGS AS FOLLOWS:
 1'-0" - A15, A17, A18, A19, A20, A21, A38
 1'-3" - A16
 1'-6" - A11, A12, A13, A14
 1'-9" - A10

4" TILE DRAINS @ APPROX. 10'-0" CTRS. PLACE ABOUT 10" ABOVE ORDINARY WATER.

BILL OF BARS 3040#

POUR	NO.	MARK	SIZE NO.	LENGTH	SPACING	LOCATION
FOOTINGS	29	A1	4	4-9	1-0	BODY FOOTING - BOTH ABUTS.
	2	A2	4	11-0	SHOWN	EAST ABUT. - TIES
	2	A3	4	17-0	SHOWN	WEST ABUT. - "
	34	A4	4	4-3	5	WINGS 1 & 2 FOOTING - TOE
	16	A5	4	3-9	9	" " " "
	46	A6	5	6-0	5 1/2	" " " HEEL
	28	A7	4	5-6	5	" " " "
	4	A8	4	13-0	SHOWN	" " " TOE - TIES
	4	A9	4	16-3	SHOWN	" " " HEEL "
	8	A10	7	6-6	1-0	VERT. WINGS 1 & 2 - B.F.
	8	A11	6	9-6	1-0	" " " "
	8	A12	6	4-9	1-0	" " " "
	8	A13	6	8-0	1-0	" " " "
	8	A14	6	6-6	1-0	" " " "
	9	A15	4	6-3	1-0	" " " "
	4	A16	5	4-9	1-0	" " " "
	4	A17	4	4-9	1-0	" " " "
	4	A18	4	3-0	1-0	" " " "
	5	A19	4	3-3	1-0	" " " "
	70	A20	4	5-3	4	BODY - B.F.
61	A21	4	2-0	5	" F.F.	
5	A38	4	2-0	SHOWN	WINGS 1 & 2 F.F.	
BODY & WINGS	53	A22	4	14-6	5	VERT. BODY - F.F.
	8	A23	4	17-3	5	" " " "
	27	A24	5	3-6	1-0	" " " -TOP
	4	A25	4	4-0	SHOWN	HOR. " " "
	10	A26	4	9-9	1-6	" " " - E. ABUT.
	10	A27	4	15-0	1-6	" " " - W. ABUT.
	34	A28	4	10-0	1-0	VERT. WINGS 1 & 2 - B.F.
	2	A29	4	16-0	SHOWN	" " " F.F.
	2	A30	4	13-6	SHOWN	" " " F.F.
	1	A31	4	11-0	SHOWN	" " " F.F.
	7	A32	4	20-6	1-6	HOR. " " F.F.
	2	A33	4	16-6	1-6	" " " F.F.
	4	A34	4	8-0	1-6	" " " 1 & 2 F.F.
	9	A35	4	12-6	1-6	" " " 2 F.F.
	3	A36	4	20-6	SHOWN	" " " B.F.
3	A37	4	12-6	SHOWN	" " " 2 B.F.	

