

| COUNTY AND HIGHWAY | ROUTE AND SECTION | CLASS AND AGREEMENT |         | FEDERAL DIVISION OFFICE | SHEET NUMBER | TOTAL SHEETS |
|--------------------|-------------------|---------------------|---------|-------------------------|--------------|--------------|
|                    |                   | STATE               | FEDERAL |                         |              |              |
| 35.6               | 568.0             |                     | 11.1    | WIS. 5 N                | 1            | 66           |

INDEX OF SHEETS

- SHEET NO. 1 TITLE
- SHEET NO. 2 TYPICAL CROSS SECTIONS
- SHEET NO. 2 ESTIMATE OF QUANTITIES
- SHEET NO. 2 MISCELLANEOUS QUANTITIES
- SHEET NO. - RIGHT OF WAY PLAT
- SHEET NO. 3-12 PLAN AND PROFILE STA. 0+00 TO STA. 279+26.3
- SHEET NO. 13-16 STANDARD DETAILS
- SHEET NO. - DRAINAGE STRUCTURES
- SHEET NO. 17-66 CROSS SECTIONS

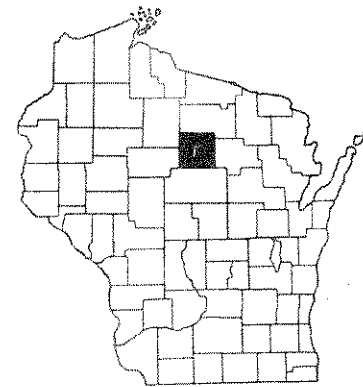

STATE OF WISCONSIN  
STATE HIGHWAY COMMISSION OF WISCONSIN

PLAN AND PROFILE OF PROPOSED  
MERRILL-CHAT ROAD  
C.T.H. "K" & "H"  
LINCOLN COUNTY  
PROJECT S 0568(1)

PLAN 1 IN. = 100 FT.  
PROFILE HOR. 1 IN. = 100 FT. VERT. 1 IN. = 10 FT.  
CROSS SECTIONS HOR. 1 IN. = 5 FT. VERT. 1 IN. = 5 FT.

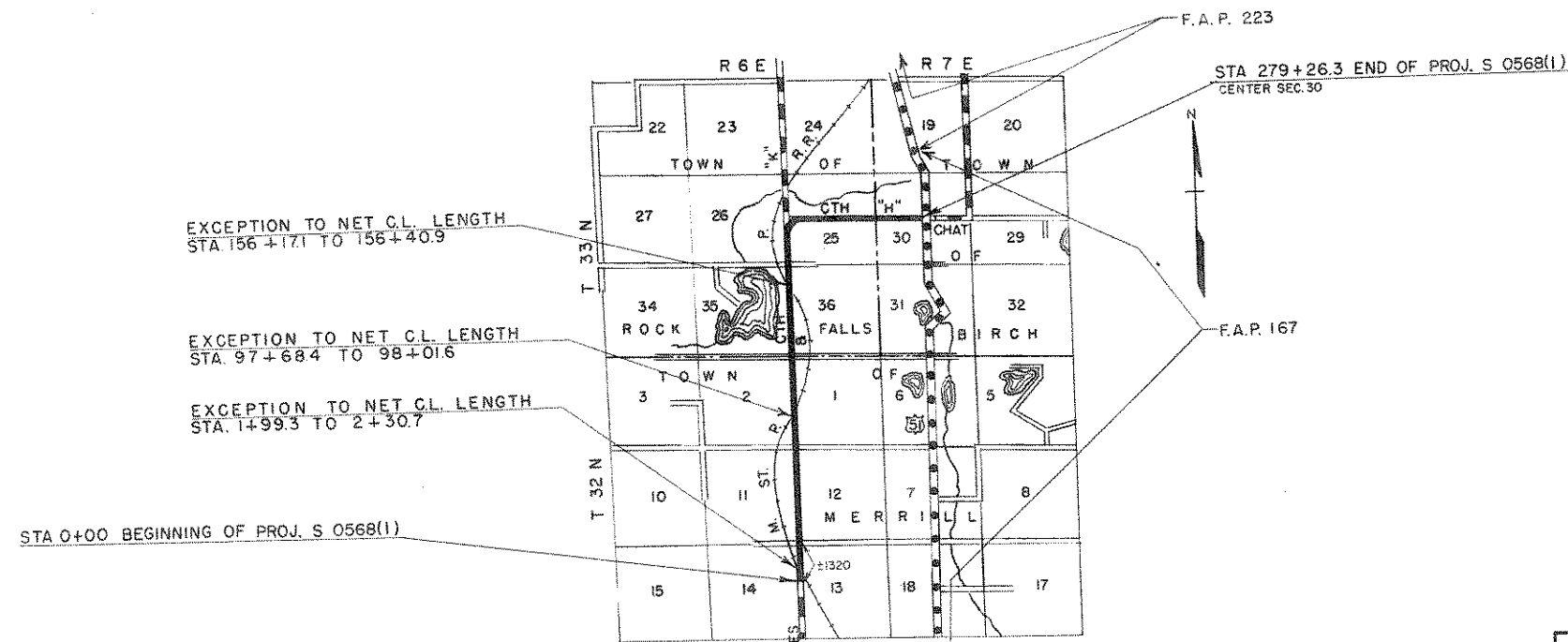

CONVENTIONAL SIGNS

- |                           |       |                               |       |
|---------------------------|-------|-------------------------------|-------|
| STATE LINE                | ----- | CULVERTS IN PLACE             | ----- |
| COUNTY LINE               | ----- | CULVERTS REQUIRED             | ----- |
| TOWNSHIP OR RANGE LINE    | ----- | DROP INLET                    | ----- |
| SECTION LINE              | ----- | POWER POLE                    | ----- |
| NEW RIGHT OF WAY LINE     | ----- | TELEPHONE OR TELEGRAPH POLE   | ----- |
| PRESENT RIGHT OF WAY LINE | ----- | RIGHT OF WAY MARKERS          | ----- |
| WIRE FENCE { WOVEN        | ----- | REFERENCE STAKE FOR HUBS ONLY | ----- |
| BARBED                    | ----- | MARSH                         | ----- |
| LOT LINE                  | ----- | HEDGE                         | ----- |
| CORPORATE OR CITY LIMITS  | ----- | TREES                         | ----- |
| PROPERTY LINE             | ----- |                               |       |
| TRAVELED WAY OR P.E.      | ----- |                               |       |
| RAILROADS                 | ----- |                               |       |
| BASE OR SURVEY LINE       | ----- |                               |       |

LAYOUT

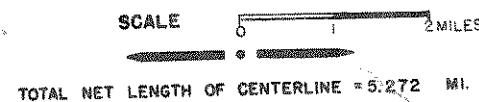

|  |               |  |  |
|--|---------------|--|--|
| STATE HIGHWAY COMMISSION OF WISCONSIN<br>MADISON, WIS. |               | DEPARTMENT OF COMMERCE<br>BUREAU OF PUBLIC ROADS |  |
| SURVEYOR: A.M.H. NOTE BOOK: 8339, 8380                 |               | RECOMMENDED FOR APPROVAL:                        |  |
| DIVISION COMPUTER: R.M.B. M.O. CHECKER                 |               | DISTRICT ENGINEER DATE                           |  |
| DIVISION CHECKER: R.L.J. CORRECT                       |               | APPROVED:  |  |
| CORRECT:   | DATE: 5/18/51 | DATE   |  |
| RECOMMENDED FOR APPROVAL:                              | DATE: 5/28/51 | APPROVED:  |  |
| DATE: 5/28/51  | DATE: 5/28/51 | DIVISION ENGINEER DATE                           |  |