

LINCOLN COUNTY - TOWN OF SCOTT

RONALD LEMMER

ELLAN M. GANZ

BRUSH/WOODS

YARD

PROPOSED 24' BITUMINOUS PAVEMENT

PROPOSED R.O.W.

PROPOSED 24" CULVERT

EXISTING 22' PAVEMENT

EXISTING 24" X 56' CULVERT

C.T.H. "FF"

LINCOLN COUNTY MARATHON COUNTY LINE

TELE. FED. # 7708
P.P. # 3007-6E14

P.P. # 3007-6E15

P.P. # 3007-6E12

BRUSH/WOODS

MILLING & PAVING LIMITS

PAVEMENT & SUBGRADE SHALL INCLUDE:

- 3" BITUMINOUS PAVEMENT
- 7" GRAVEL
- 3" RECYCLED BLACKTOP
- 9" SAND

MARATHON COUNTY - TOWN OF MAINE

RALPH W. BUCH

LINCOLN COUNTY

SUPER ELEVATION ON CURVE IS 0.06' PER FOOT.



ELLAN M. GANZ

MARATHON COUNTY - TOWN OF MAINE

R.O.W. P.P. # 3007-6E12
EXISTING 24" X 48" ROUND CULVERT - 6E12
SOUTH LINE SECTION 34
R.O.W. P.P. # 3007-6E1
SEPTIC SYSTEM
YARD
R.O.W. P.P. # 3007-6E1

60TH AVE.
R.O.W. P.P. # 3007-6E1
TELE. PED. # 3308
R.O.W. P.P. # 3007-6E1
EXISTING 24" X 48" ROUND CULVERT - 6E12
SOUTH LINE SECTION 34
R.O.W. P.P. # 3007-6E1

BRUSH

BRUSH

BRUSH

PROPOSED 24' BITUMINOUS PAVEMENT

19+85 C.T.H. "FF"
1+00 60TH AVE.

C.T.H. "FF"

WOODS/BRUSH

PROPOSED R.O.W.

P.P. # 3006-34R8

PROPOSED 24" CULVERT

EAST LINE SECTION 34

R.O.W. P.P. # 3006-34R9

EXISTING 22' PAVEMENT

EXISTING DRIVEWAY CULVERT

R.O.W. P.P. # 3006-34L9

YARD N/24 SCOTT

EXISTING C.T.H. "FF" & 60TH AVE

MILLING & PAVING LIMITS

MARATHON COUNTY

CHARLES & KATHRYN COATES

MICHAEL & WENDY SCHULTZ

TOWN OF SCOTT

PLAN	SURVEYED	DATE
	PLOTTED	
	CHECKED	
	BY	
	NO.	

PROFILE	SURVEYED	DATE
	GRADES CHECKED	
	STRUCTURE NOTATIONS CHKD	
	NO.	

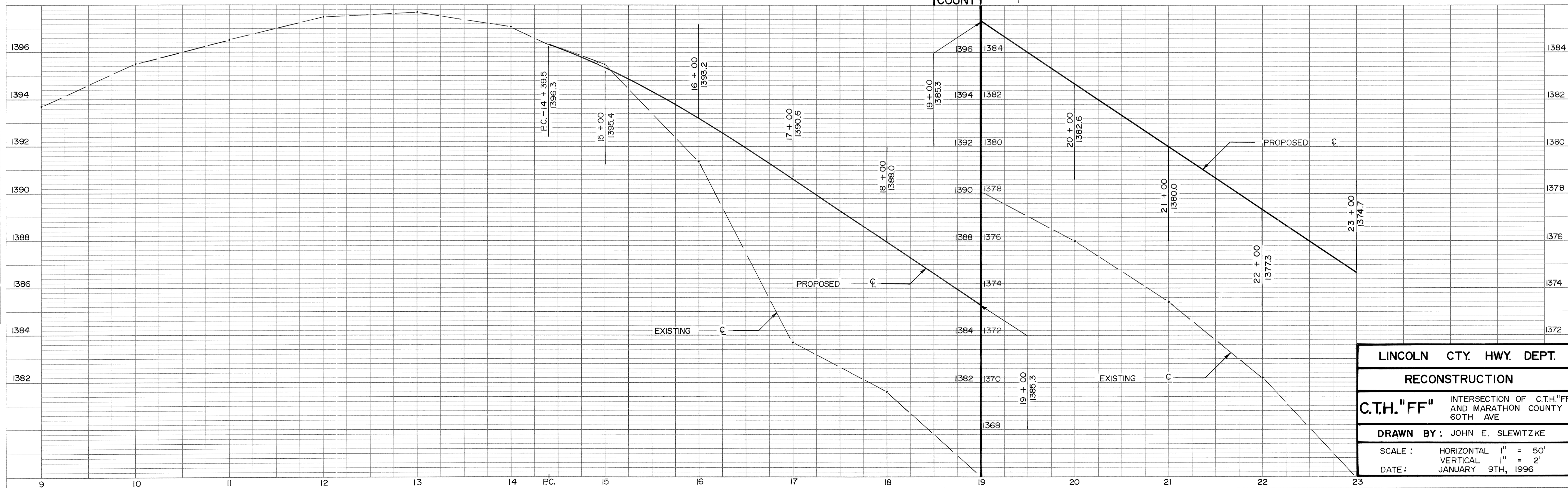

LINCOLN CTY. HWY. DEPT.	
RECONSTRUCTION	
C.T.H. "FF"	INTERSECTION OF C.T.H. "FF" AND MARATHON COUNTY 60TH AVE
DRAWN BY: JOHN E. SLEWITZKE	
SCALE:	HORIZONTAL 1" = 50'
	VERTICAL 1" = 2'
DATE:	JANUARY 9TH, 1996