

NW-SE

SECTION 31, T 35N-R7E

TOWN OF KING

NE-SE

REVISION DATE	ROUTE C.T.H. "D"	COUNTY LINCOLN	DATE	R/W PROJECT NUMBER 9410-01-00	SHEET NUMBER 4.3
	SCALE, FT. 0 100'	GRID FACTOR		FEDERAL PROJECT NUMBER 9410-1-00	4.3

(8) JAMES N. & MARJORIE M. SAUER
VOL. 290, P. 364

(15) GEORGE G. HARER
VOL. 388, P. 498

STA. 201+86.41
1311.73' LT.
ALUM. MONUMENT
TIE TO REF. LINE-
S 01° 31' 52" W
1311.73'

SECTION 32, T 35N-R7E

NW-SW

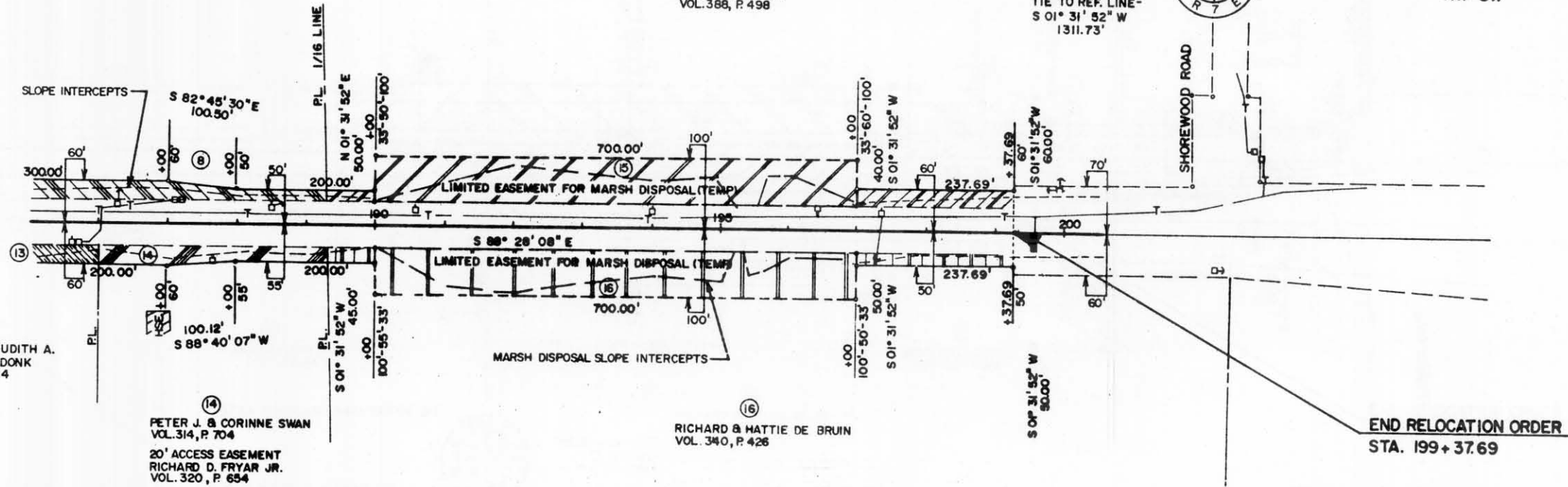

(13) RICHARD G. & JUDITH A. VANSTRYDONK
VOL. 309, P. 264

(14) PETER J. & CORINNE SWAN
VOL. 314, P. 704
20' ACCESS EASEMENT
RICHARD D. FRYAR JR.
VOL. 320, P. 654

(16) RICHARD & HATTIE DE BRUIN
VOL. 340, P. 426

SW-SE

SECTION 31, T 35N-R7E

SE-SE

SW-SW

SECTION 32, T 35N-R7E