

COUNTY AND HIGHWAY	ROUTE AND SECTION	CLASS AND AGREEMENT	S.F.R. REGION DIVISION	SHEET NUMBER	TOTAL SHEETS
35.6	567.0	11.2	4 wis	4.2	
CONST. PROJECT					

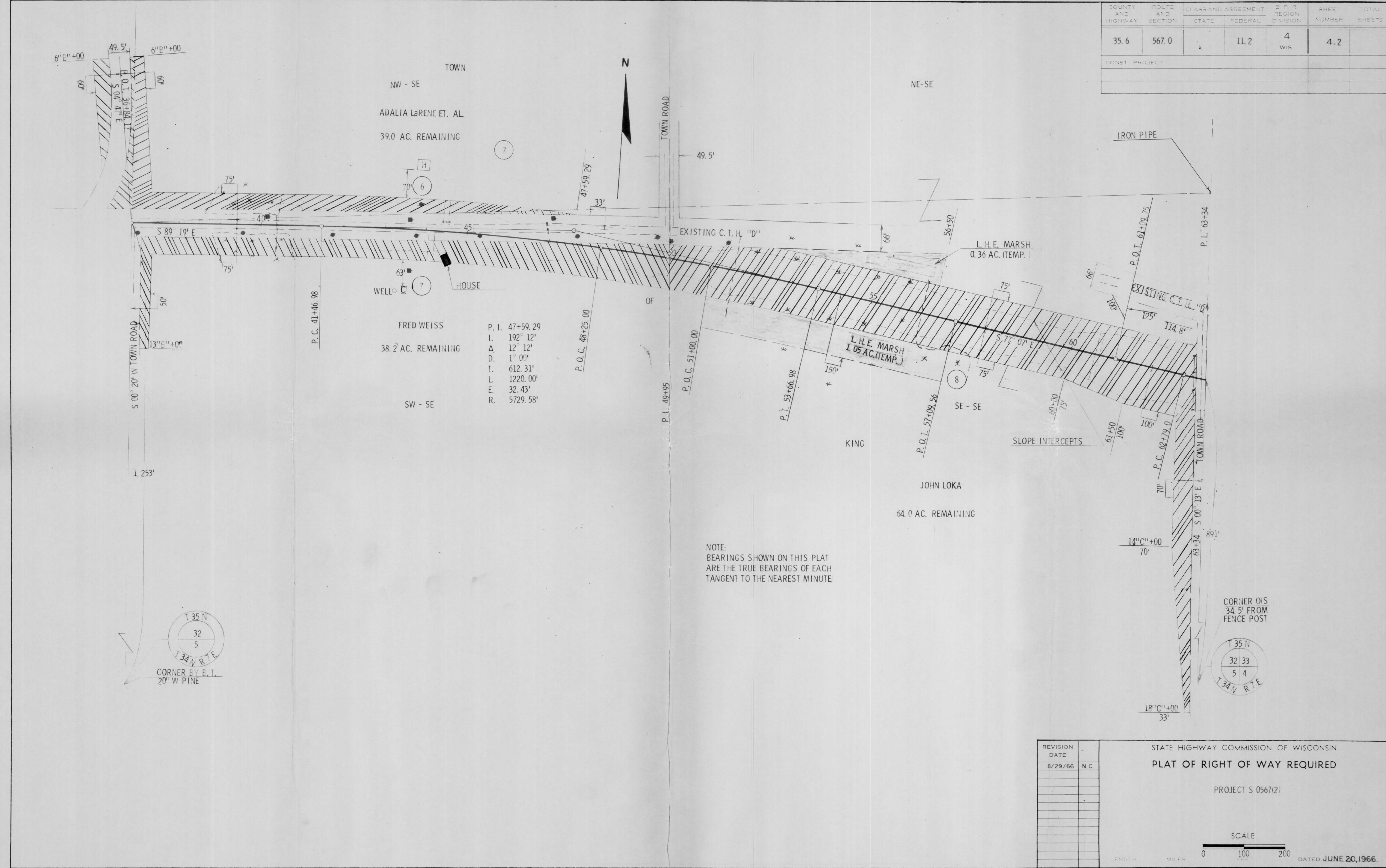

REVISION DATE	BY	REASON
8/29/66	N.C.	

STATE HIGHWAY COMMISSION OF WISCONSIN  
**PLAT OF RIGHT OF WAY REQUIRED**  
 PROJECT S 0567(2)

SCALE  
 0 100 200  
 LENGTH MILES FEET

DATED JUNE 20, 1966