

NW-SE

SECTION 31, T 35 N-R 7 E

TOWN OF KING

NE-SE

REVISION DATE

ROUTE
C.T.H. "D"

COUNTY
LINCOLN

DATE

R/W PROJECT NUMBER
9410-01-00

SHEET
NUMBER

SCALE, FT.



GRID FACTOR

FEDERAL PROJECT NUMBER

4.3

⑧
JAMES N. & MARJORIE M. SAUER
VOL. 290, P. 364

⑮
GEORGE G. HARER
VOL. 388, P. 498

STA. 201+86.41
1311.73' LT.
ALUM. MONUMENT
TIE TO REF. LINE -
S 01° 31' 52" W
1311.73'

SECTION 32, T 35 N-R 7 E

NW-SW

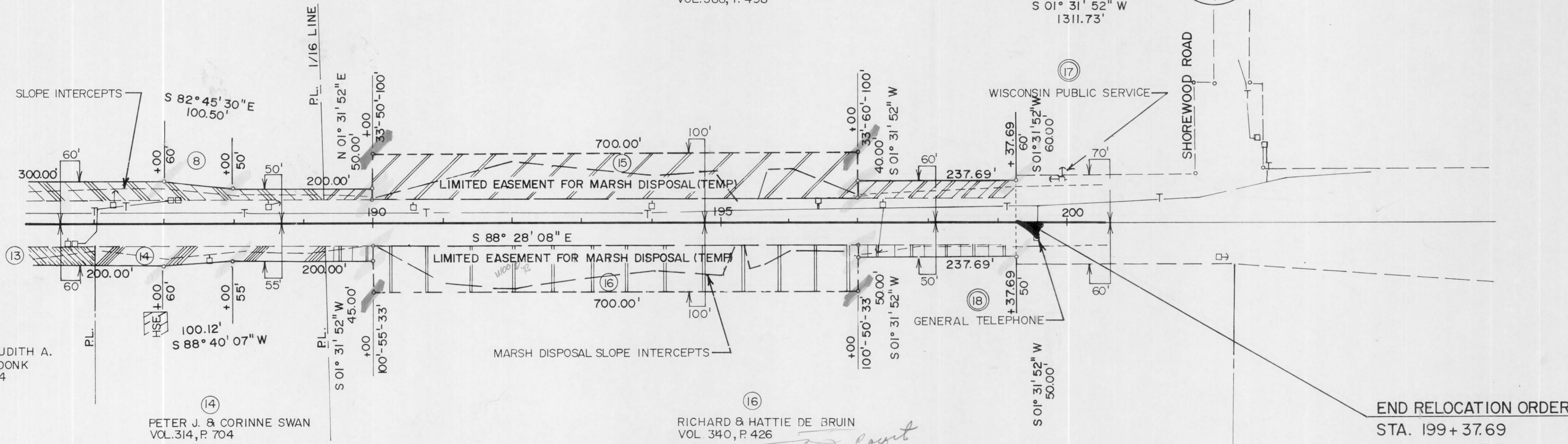

⑬
RICHARD G. & JUDITH A.
VANSTRYDONK
VOL. 309, P. 264

⑭
PETER J. & CORINNE SWAN
VOL. 314, P. 704
20' ACCESS EASEMENT
RICHARD D. FRYAR JR.
VOL. 320, P. 654

⑯
RICHARD & HATTIE DE BRUIN
VOL. 340, P. 426

END RELOCATION ORDER
STA. 199+37.69

SW-SE

SECTION 31, T 35 N-R 7 E

SE-SE

*44 Douglas County
Sand Ridge Rd
60521
312-986-0828
1-800-548-9381*

SW-SW

SECTION 32, T 35 N-R 7 E