

NW-SE

SECTION 31, T 35 N-R 7 E

TOWN OF KING

NE-SE

REVISION DATE	ROUTE C.T.H. "D"	COUNTY LINCOLN	DATE	R/W PROJECT NUMBER 9410-01-00	SHEET NUMBER
	SCALE, FT. 0 100'	GRID FACTOR		FEDERAL PROJECT NUMBER	4.3

⑧  
JAMES N. & MARJORIE M. SAUER  
VOL. 290, P. 364

⑮  
GEORGE G. HARER  
VOL. 388, P. 498

STA. 201+86.41  
1311.73' LT.  
ALUM. MONUMENT  
TIE TO REF. LINE -  
S 01° 31' 52" W  
1311.73'

SECTION 32, T 35 N-R 7 E

NW-SW

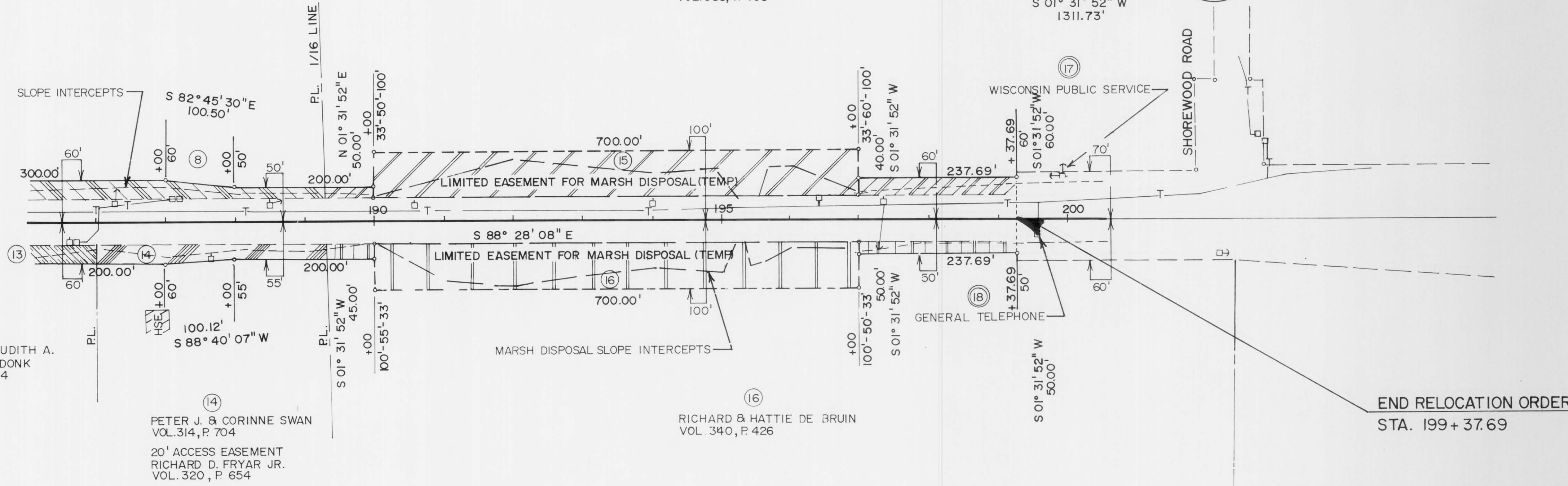

⑬  
RICHARD G. & JUDITH A.  
VANSTRYDONK  
VOL. 309, P. 264

⑭  
PETER J. & CORINNE SWAN  
VOL. 314, P. 704  
20' ACCESS EASEMENT  
RICHARD D. FRYAR JR.  
VOL. 320, P. 654

⑯  
RICHARD & HATTIE DE BRUIN  
VOL. 340, P. 426

SW-SE

SECTION 31, T 35 N-R 7 E

SE-SE

SW-SW

SECTION 32, T 35 N-R 7 E