

COUNTY AND HIGHWAY	ROUTE AND SECTION	CLASS AND AGREEMENT		B.P.R. REGION DIVISION	SHEET NUMBER	TOTAL SHEETS
		STATE	FEDERAL			
35.6	567.0		11.2	4 WIS.	4.5	
CONST. PROJECT						

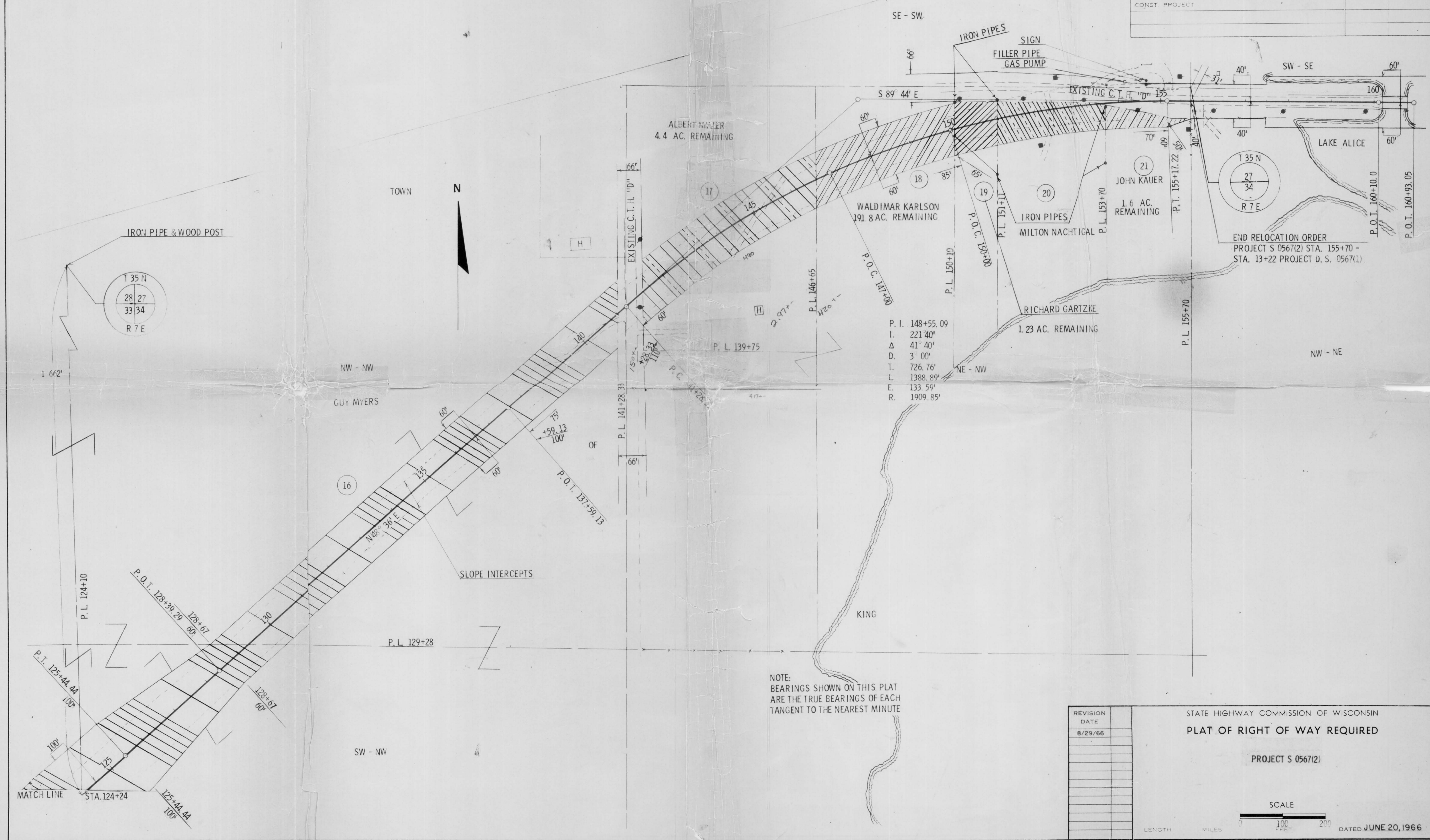

- P. I. 148+55.09
- I. 221' 40"
- Δ 41' 40"
- D. 3' 00"
- T. 726.76'
- L. 1388.89'
- E. 133' 59"
- R. 1909.85'

NOTE:
BEARINGS SHOWN ON THIS PLAT
ARE THE TRUE BEARINGS OF EACH
TANGENT TO THE NEAREST MINUTE

REVISION	DATE
	8/29/66

STATE HIGHWAY COMMISSION OF WISCONSIN
PLAT OF RIGHT OF WAY REQUIRED
 PROJECT S 0567(2)

SCALE
 LENGTH MILES 0 100 200
FEET

DATED JUNE 20, 1966