

COUNTY AND HIGHWAY	ROUTE AND SECTION	CLASS AND AGREEMENT		B.P.R. REGION DIVISION	SHEET NUMBER	TOTAL SHEETS
		STATE	FEDERAL			
35.6	567.0		11.2	4 WIS.	4.4	
CONST. PROJECT						

P. I. 119+60.65
 I. 168° 17'
 Δ 11° 43'
 D. 1° 00'
 T. 587.88'
 L. 1171.67'
 E. 30.19'
 R. 5729.58'

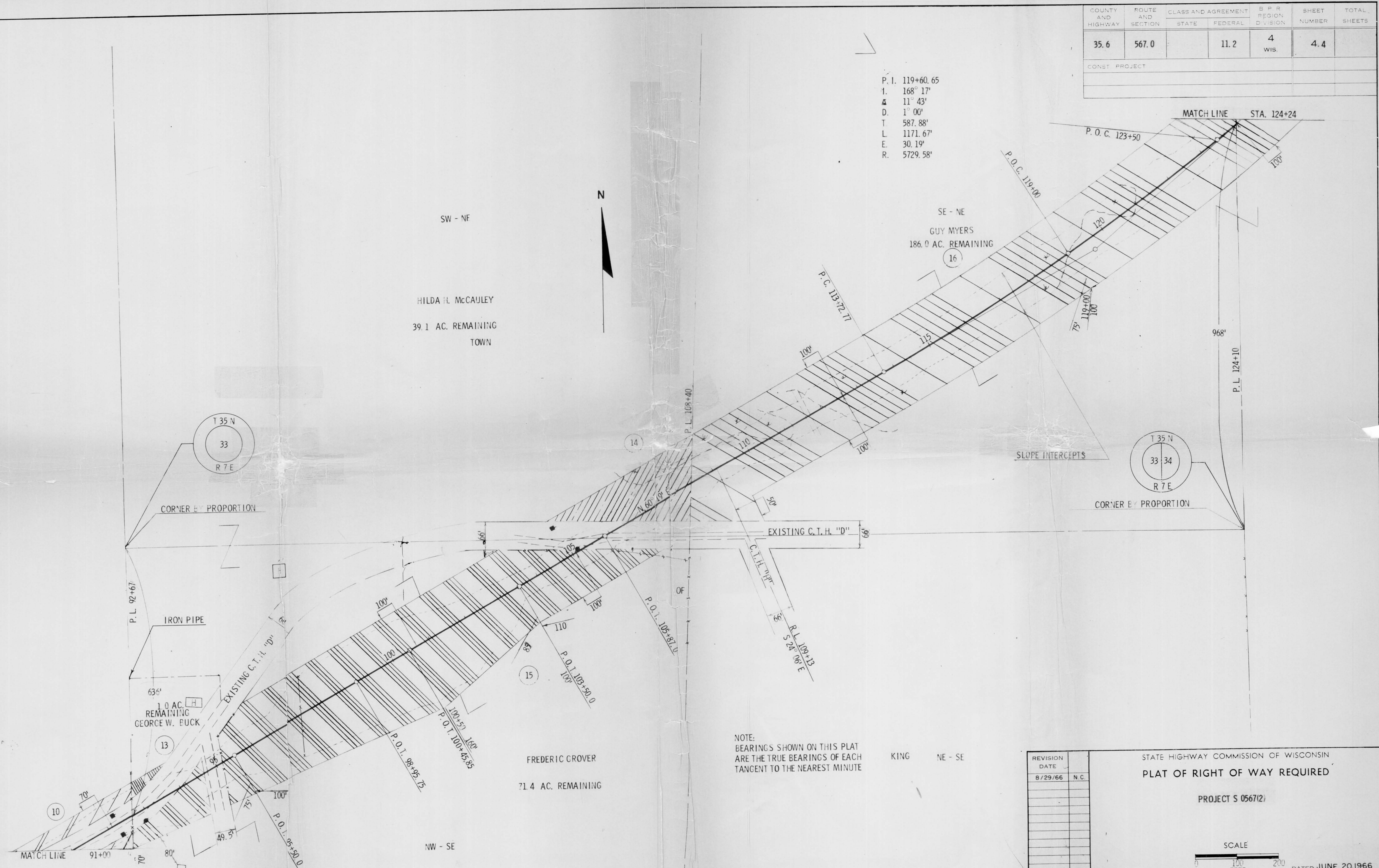

NOTE:
 BEARINGS SHOWN ON THIS PLAT
 ARE THE TRUE BEARINGS OF EACH
 TANGENT TO THE NEAREST MINUTE

REVISION	DATE	BY	CHK.
	8/29/66	N.C.	

STATE HIGHWAY COMMISSION OF WISCONSIN
PLAT OF RIGHT OF WAY REQUIRED
 PROJECT S 0567(2)

SCALE
 LENGTH MILES 0 100 200 FEET

DATED JUNE 20, 1966