

COUNTY AND HIGHWAY	ROUTE AND SECTION	CLASS AND AGREEMENT		B.P.R. REGION DIVISION	SHEET NUMBER	TOTAL SHEETS
		STATE	FEDERAL			
35.6	567.0		11.2	4 WIS.	4.2	
CONST. PROJECT						

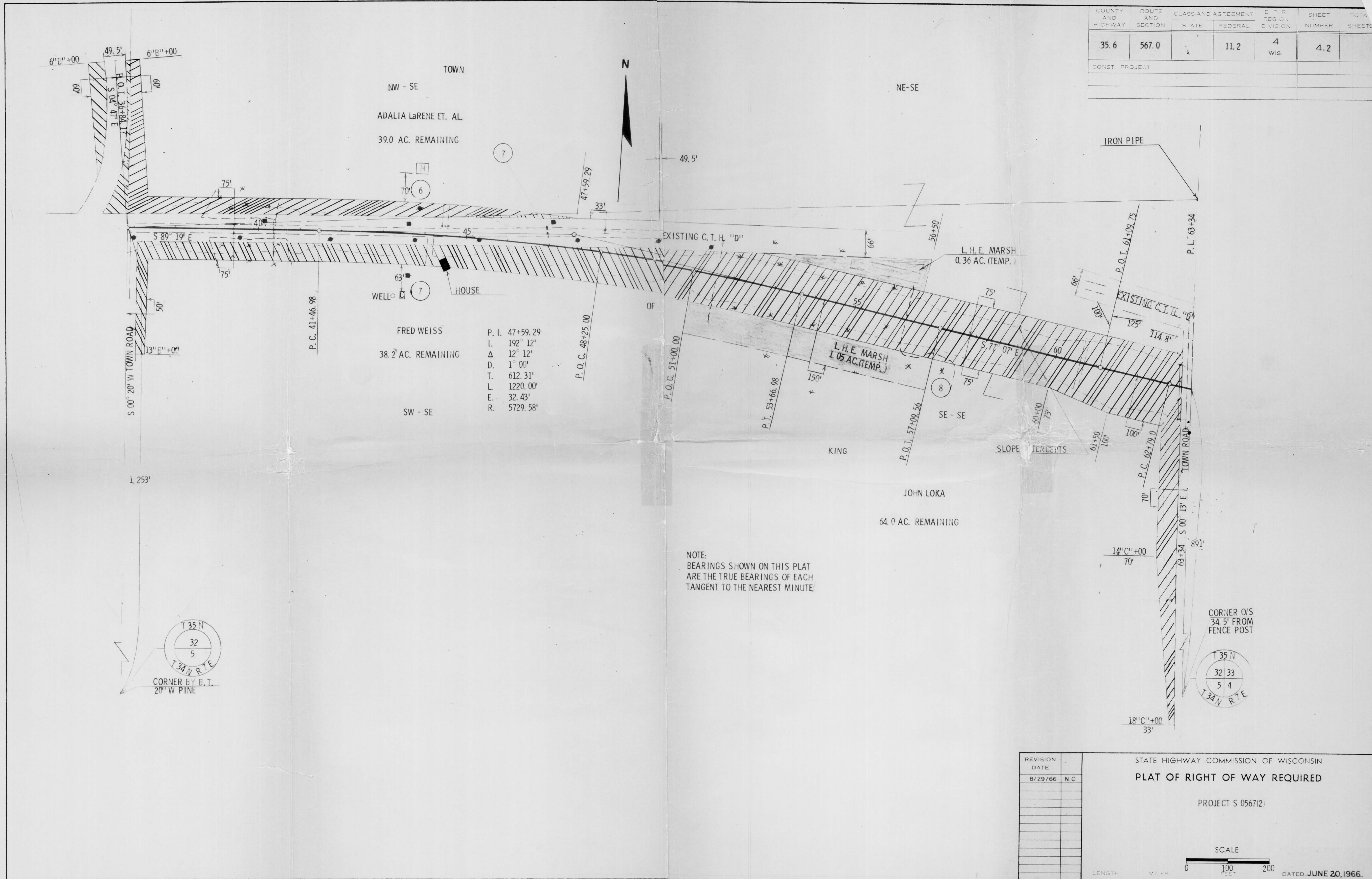

TOWN
NW - SE
ADALIA LaRENE ET. AL
39.0 AC. REMAINING

FRED WEISS
38.2 AC. REMAINING
SW - SE

JOHN LOKA
64.0 AC. REMAINING
SE - SE

Curve Data:
P. I. 47+59.29
I. 192' 12"
Δ 12' 12"
D. 1° 00'
T. 612.31'
L. 1220.00'
E. 32.43'
R. 5729.58'

NOTE:
BEARINGS SHOWN ON THIS PLAT
ARE THE TRUE BEARINGS OF EACH
TANGENT TO THE NEAREST MINUTE

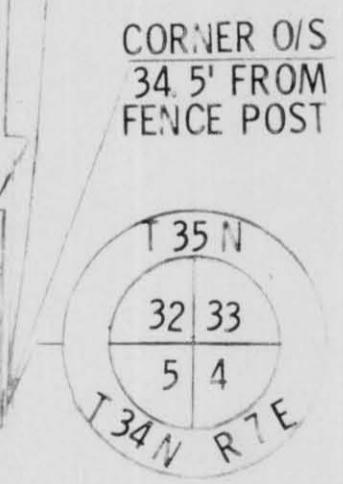
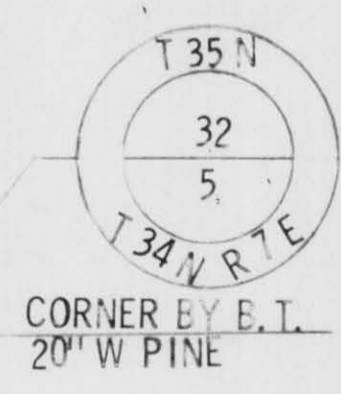

REVISION DATE	
8/29/66	N.C.

STATE HIGHWAY COMMISSION OF WISCONSIN
PLAT OF RIGHT OF WAY REQUIRED

PROJECT S 056712

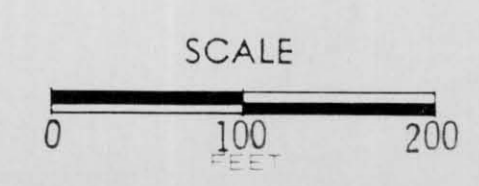

DATED JUNE 20, 1966.

RIGHT OF WAY STA. 36+48.17 - STA. 63+34