

COUNTY AND HIGHWAY	ROUTE AND SECTION	CLASS AND AGREEMENT		B.P.R. REGION DIVISION	SHEET NUMBER	TOTAL SHEETS
		STATE	FEDERAL			
35.6	567.0		11.3	4 WIS.	4.4	
CONST. PROJECT						

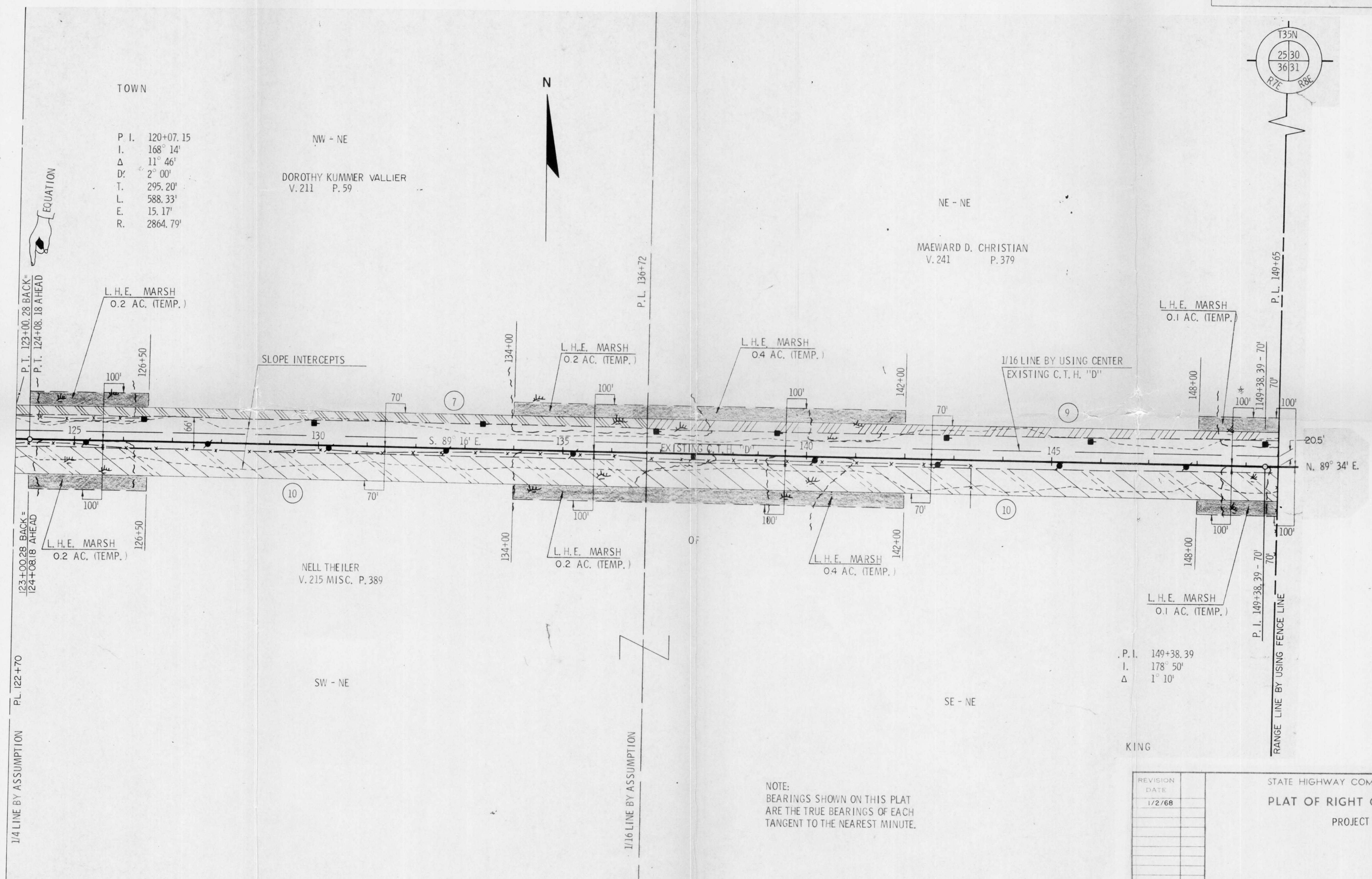

TOWN

P. I. 120+07.15
 I. 168° 14'
 Δ 11° 46'
 D: 2° 00'
 T. 295.20'
 L. 588.33'
 E. 15.17'
 R. 2864.79'

NW - NE

DOROTHY KUMMER VALLIER
 V. 211 P. 59

NE - NE

MAEWARD D. CHRISTIAN
 V. 241 P. 379

SW - NE

NELL THEILER
 V. 215 MISC. P. 389

SE - NE

KING

P. I. 149+38.39
 I. 178° 50'
 Δ 1° 10'

NOTE:
 BEARINGS SHOWN ON THIS PLAT
 ARE THE TRUE BEARINGS OF EACH
 TANGENT TO THE NEAREST MINUTE.

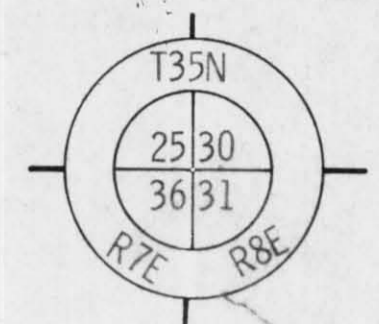

REVISION	DATE
	1/2/68

STATE HIGHWAY COMMISSION OF WISCONSIN
 PLAT OF RIGHT OF WAY REQUIRED
 PROJECT S 0567(3)

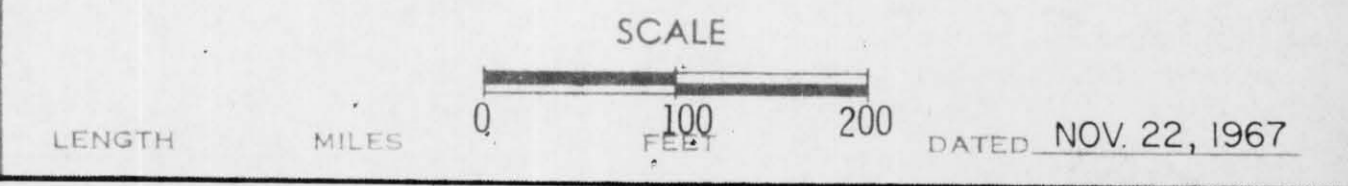

RIGHT OF WAY STA. 122+70 - STA. 149+65