

COUNTY AND HIGHWAY	ROUTE AND SECTION	CLASS AND AGREEMENT		B. P. R. REGION DIVISION	SHEET NUMBER	TOTAL SHEETS
		STATE	FEDERAL			
35.6	567.0		11.3	4 WIS.	4.2	
CONST. PROJECT						

P. I. 66+00
 I. 168' 19"
 Δ 11° 41'
 D. 2° 00'
 T. 293.10'
 L. 584.17'
 E. 14.95'
 R. 2864.79'

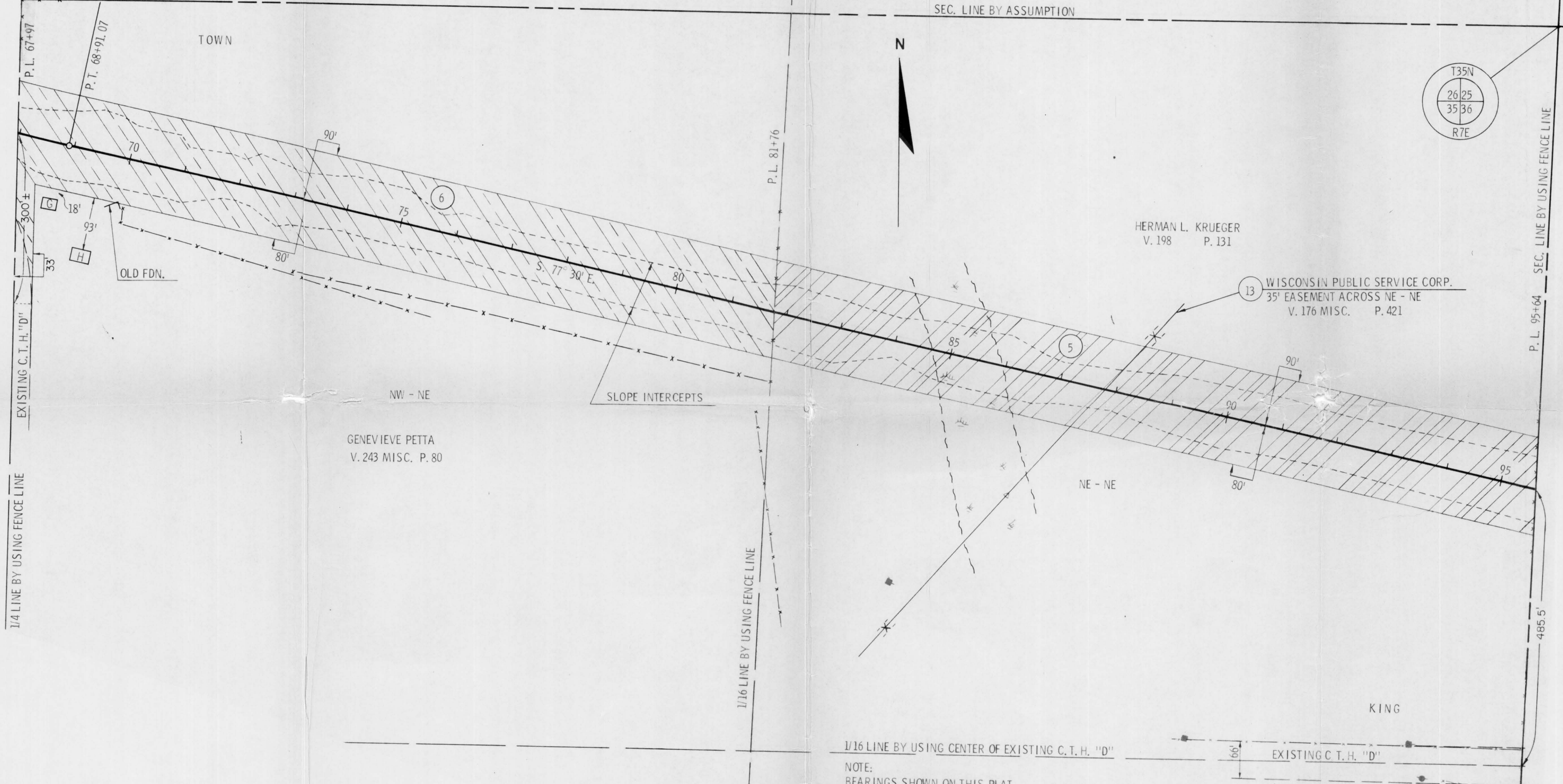

1/16 LINE BY USING CENTER OF EXISTING C.T.H. "D"
 NOTE:
 BEARINGS SHOWN ON THIS PLAT
 ARE THE TRUE BEARINGS OF EACH
 TANGENT TO THE NEAREST MINUTE

REVISION DATE	BY
1/2/68	N.C.

STATE HIGHWAY COMMISSION OF WISCONSIN

PLAT OF RIGHT OF WAY REQUIRED

PROJECT S 0567(3)

SCALE

LENGTH MILES 0 100 200 FEET

DATED NOV. 22, 1967