

COUNTY AND HIGHWAY	ROUTE AND SECTION	CLASS AND AGREEMENT	B. P. R. REGION DIVISION	SHEET NUMBER	TOTAL SHEETS
35.6	567.0		4 WIS.	4.1	
CONST. PROJECT					

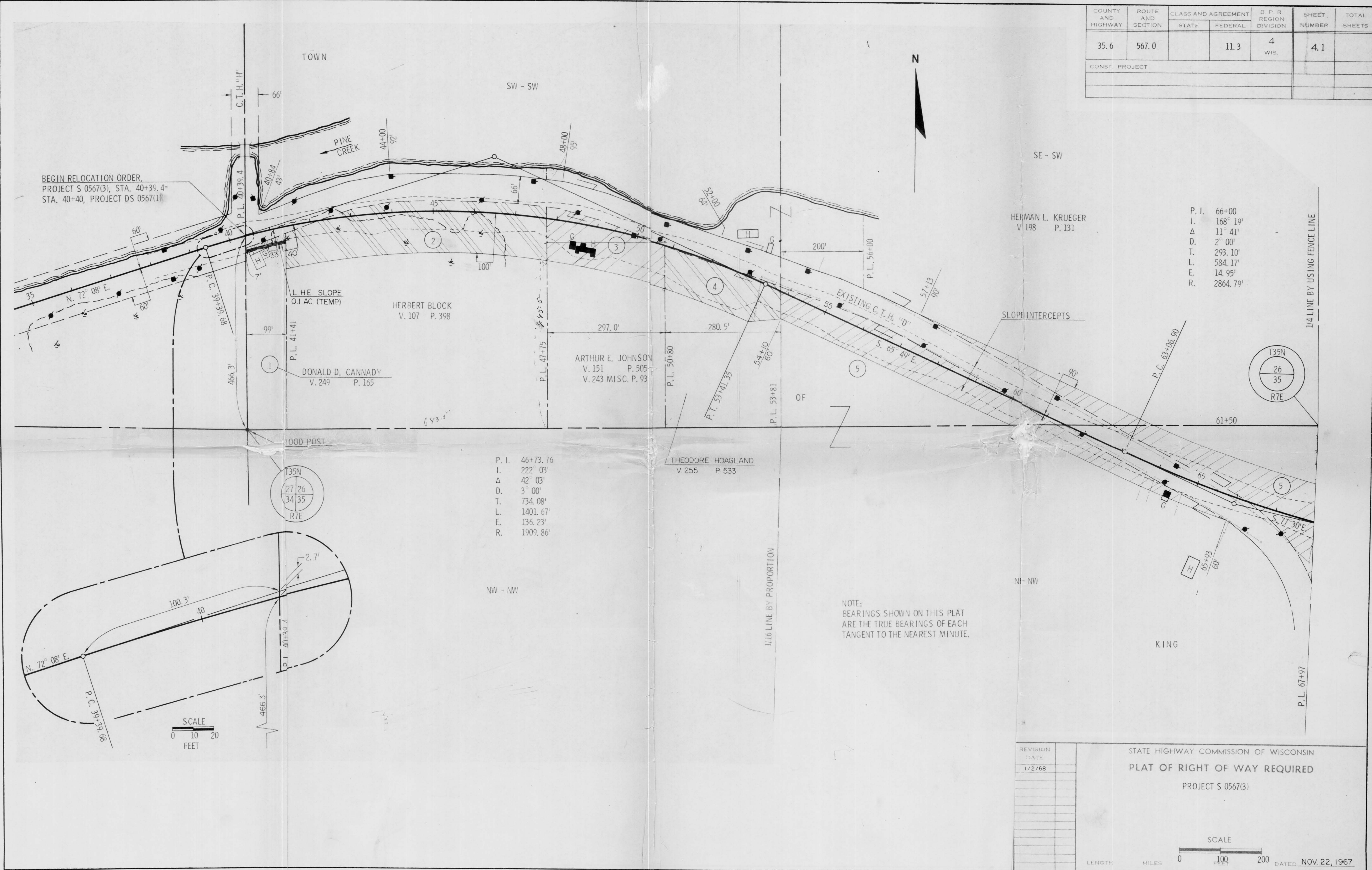

BEGIN RELOCATION ORDER  
 PROJECT S 0567(3), STA. 40+39.4=  
 STA. 40+40, PROJECT DS 0567(1)

P. I. 66+00  
 I. 168° 19'  
 Δ 11° 41'  
 D. 2° 00'  
 T. 293.10'  
 L. 584.17'  
 E. 14.95'  
 R. 2864.79'

P. I. 46+73.76  
 I. 222° 03'  
 Δ 42° 03'  
 D. 3° 00'  
 T. 734.08'  
 L. 1401.67'  
 E. 136.23'  
 R. 1909.86'

NOTE:  
 BEARINGS SHOWN ON THIS PLAT  
 ARE THE TRUE BEARINGS OF EACH  
 TANGENT TO THE NEAREST MINUTE.

REVISION	DATE
1/2/68	

STATE HIGHWAY COMMISSION OF WISCONSIN  
 PLAT OF RIGHT OF WAY REQUIRED  
 PROJECT S 0567(3)

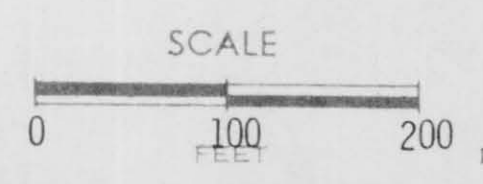

NOV. 22, 1967