

COUNTY AND HIGHWAY	ROUTE AND SECTION	CLASS AND AGREEMENT		B.P.R. REGION DIVISION	SHEET NUMBER	TOTAL SHEETS
		STATE	FEDERAL			
35.6	567.0		11.3	4 WIS.	4.5	
CONST. PROJECT						

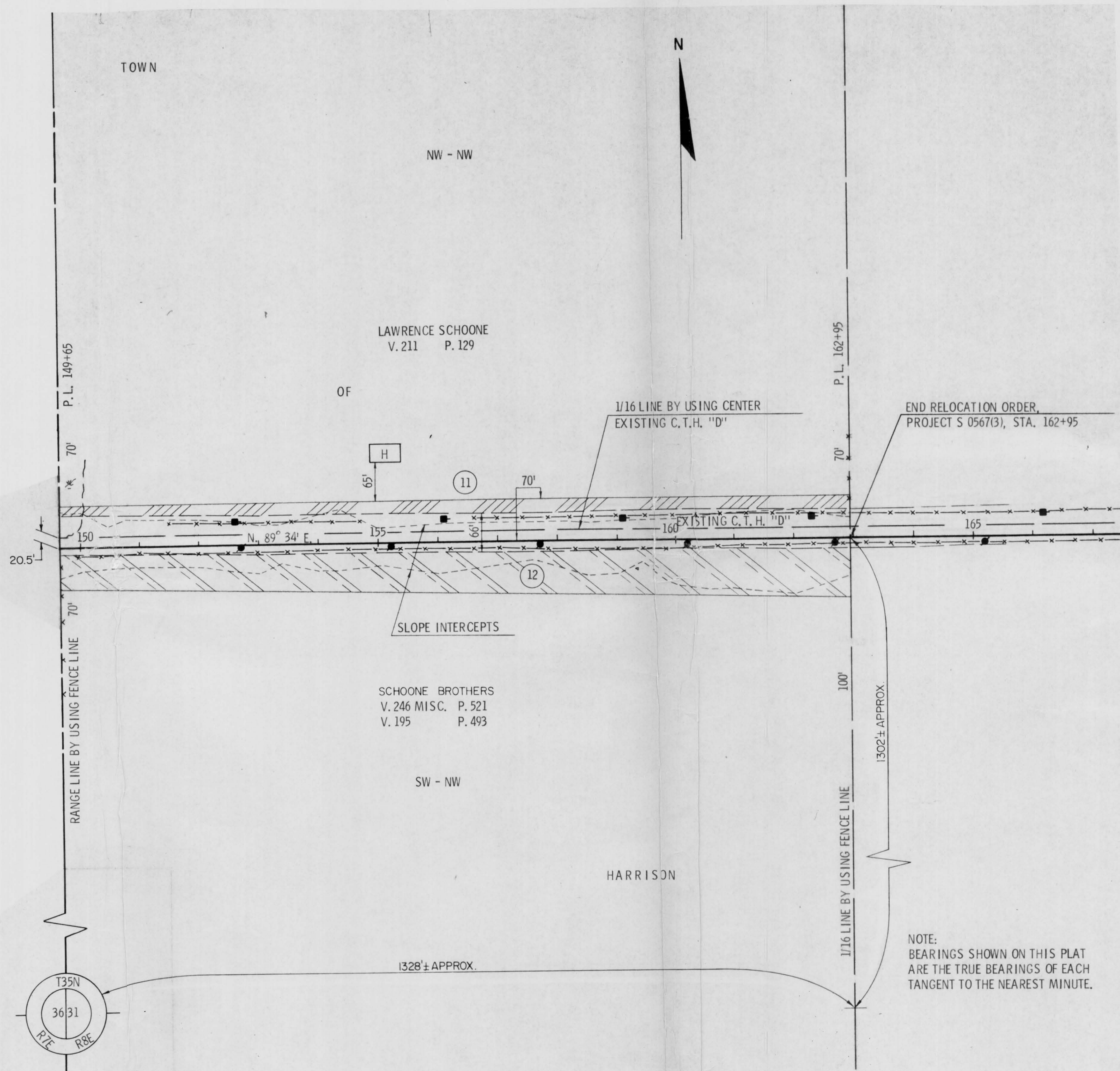

REVISION	DATE	BY	CHKD.
1/2/68			
6/4/68		N.C.	

STATE HIGHWAY COMMISSION OF WISCONSIN
PLAT OF RIGHT OF WAY REQUIRED
 PROJECT S 0567(3)

SCALE
 0 100 200
 LENGTH MILES FEET

DATED NOV. 22, 1967

