

T 35N
26 25
35 36
R 7 E

TOWN

COUNTY AND HIGHWAY	ROUTE AND SECTION	CLASS AND AGREEMENT		B. P. R. REGION DIVISION	SHEET NUMBER	TOTAL SHEETS
		STATE	FEDERAL			
35.6	567.0		11.3	4 WIS.	4.3	
CONST. PROJECT						

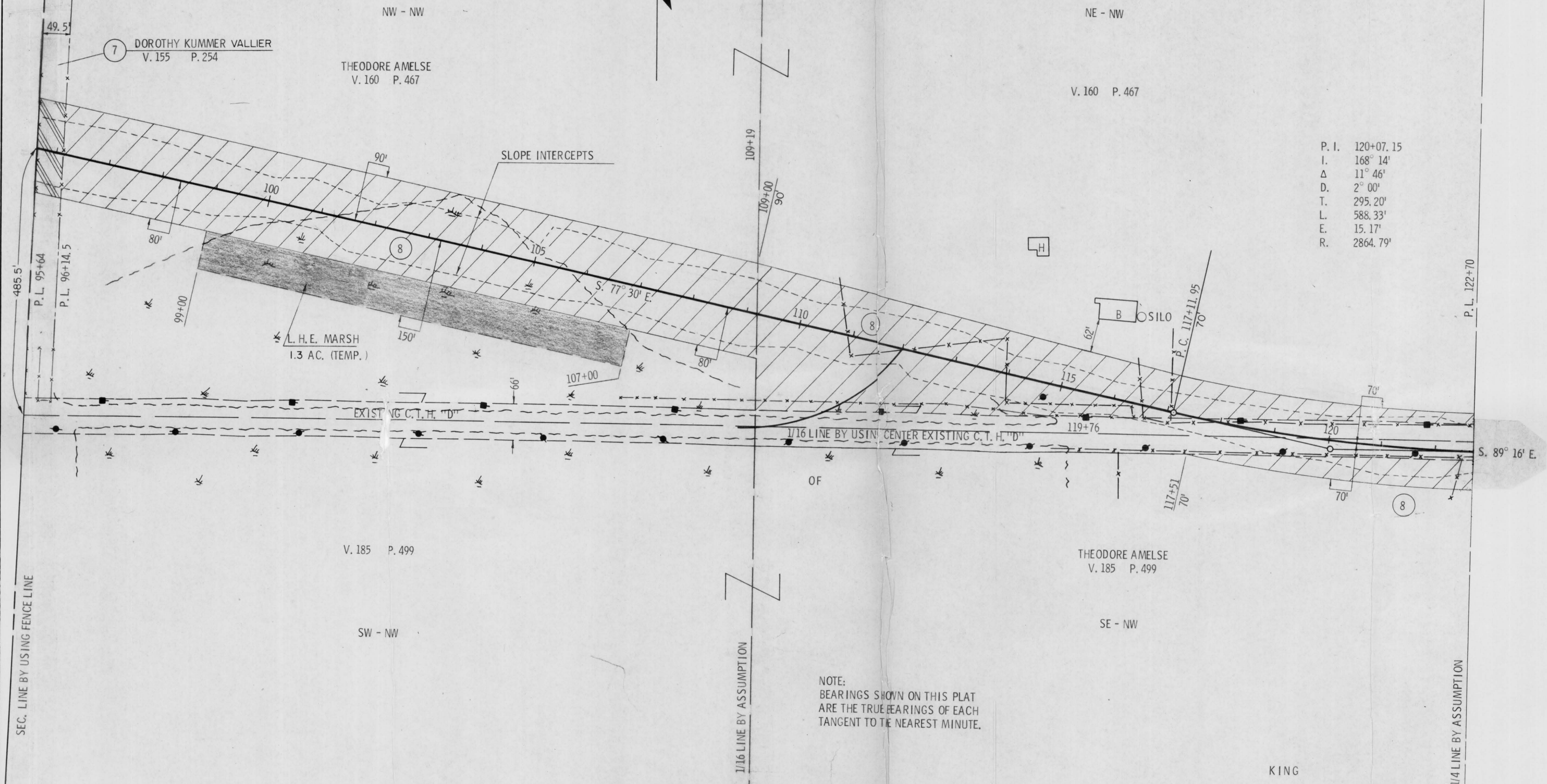

- P. I. 120+07.15
- I. 168° 14'
- Δ 11° 46'
- D. 2° 00'
- T. 295.20'
- L. 588.33'
- E. 15.17'
- R. 2864.79'

NOTE:
BEARINGS SHOWN ON THIS PLAT
ARE THE TRUE BEARINGS OF EACH
TANGENT TO THE NEAREST MINUTE.

REVISION DATE	
1/2/68	
6/4/68	N.C.

STATE HIGHWAY COMMISSION OF WISCONSIN
PLAT OF RIGHT OF WAY REQUIRED
 PROJECT S 0567(3)

SCALE
 0 100 200
 LENGTH MILES FEET

DATED NOV 22, 1967