

COUNTY AND HIGHWAY	ROUTE AND SECTION	CLASS AND AGREEMENT		B. P. R. REGION DIVISION	SHEET NUMBER	TOTAL SHEETS
		STATE	FEDERAL			
35.6	567.0		11.3	4 WIS.	4.2	
CONST. PROJECT						

P. I. 66+00  
 I. 168° 19'  
 Δ 11° 41'  
 D. 2° 00'  
 T. 293.10'  
 L. 584.17'  
 E. 14.95'  
 R. 2864.79'

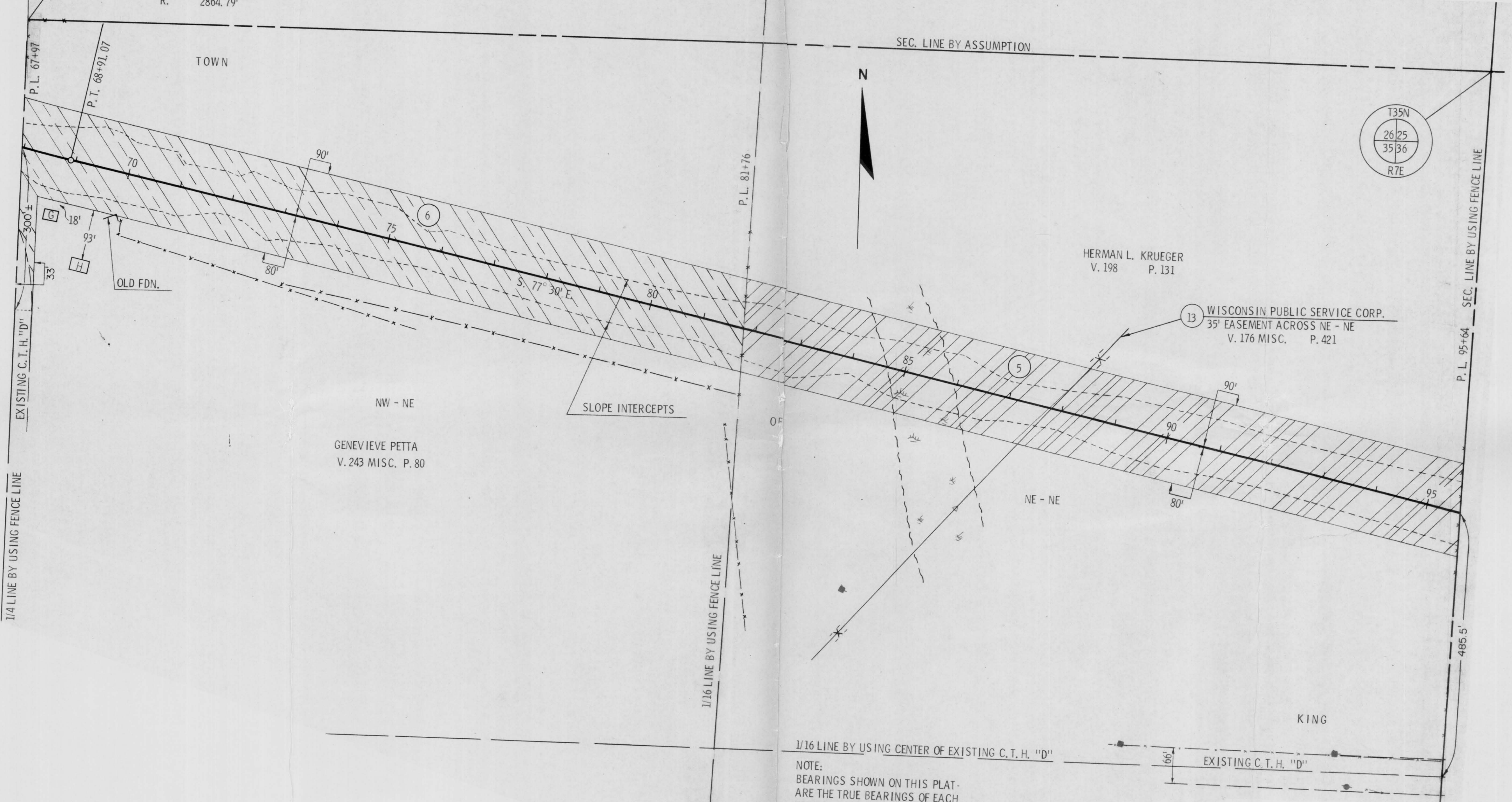
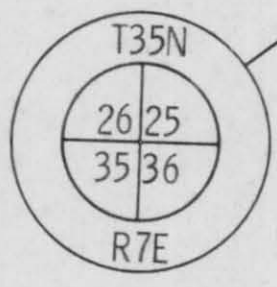
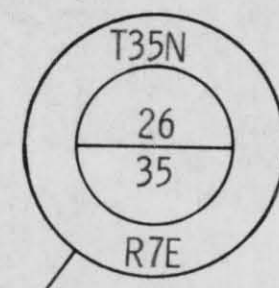

NOTE:  
 BEARINGS SHOWN ON THIS PLAT ARE THE TRUE BEARINGS OF EACH TANGENT TO THE NEAREST MINUTE.

REVISION DATE	
1/2/68	N.C.
6/4/68	N.C.

STATE HIGHWAY COMMISSION OF WISCONSIN  
 PLAT OF RIGHT OF WAY REQUIRED  
 PROJECT S 0567(3)

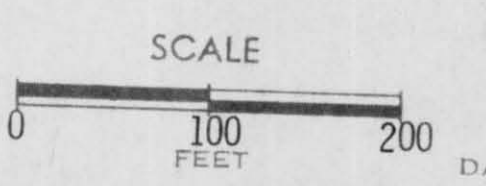

DATED NOV. 22, 1967