

LEVELS ON =

59, 63

FILE NAME:

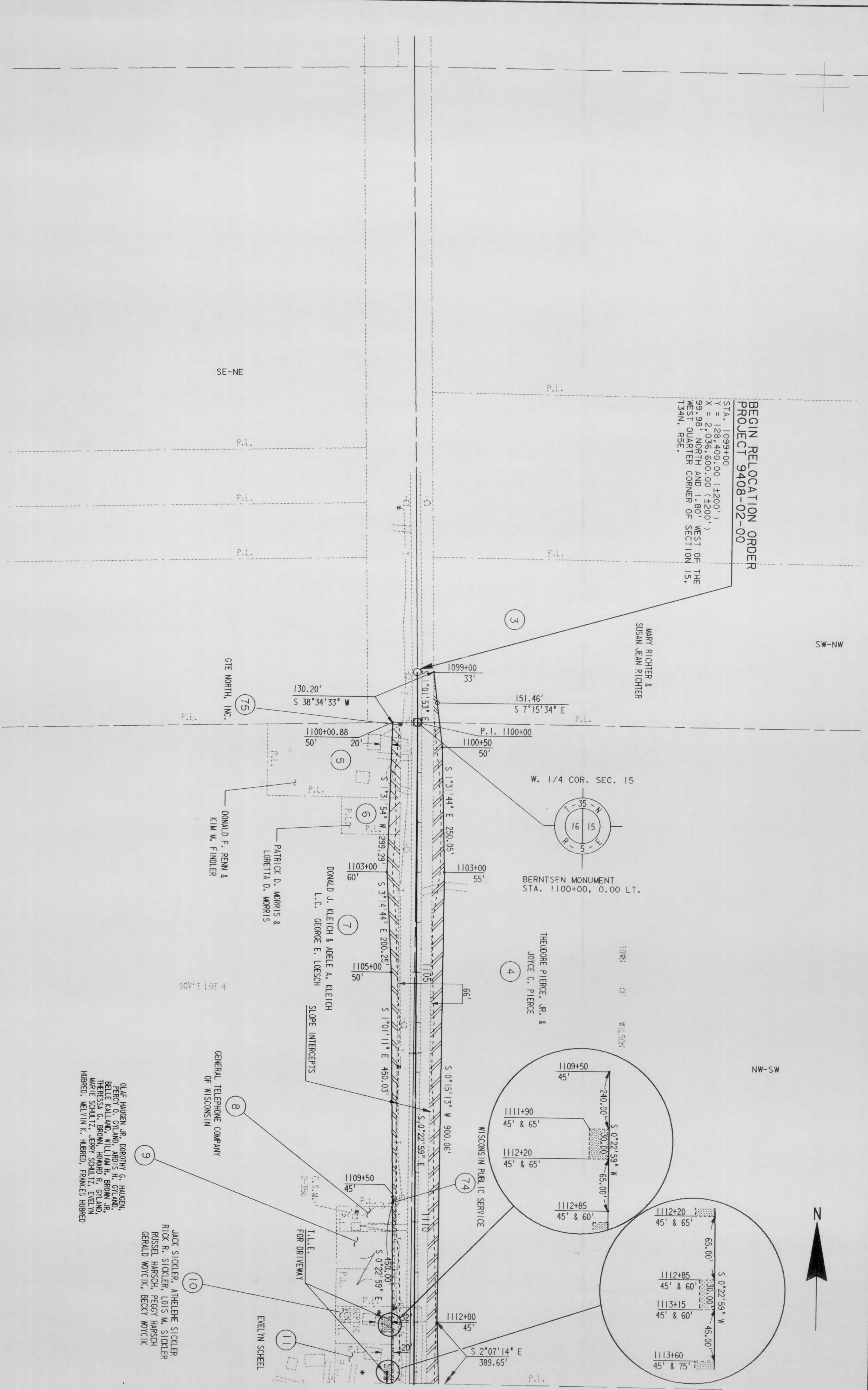

BEGIN RELOCATION ORDER
PROJECT 9408-02-00
 STA. 1099+00
 Y = 128,400.00 (±200')
 X = 2,036,600.00 (±200')
 99.98' NORTH AND 1.80' WEST OF THE
 WEST QUARTER CORNER OF SECTION 15,
 T34N, R5E.

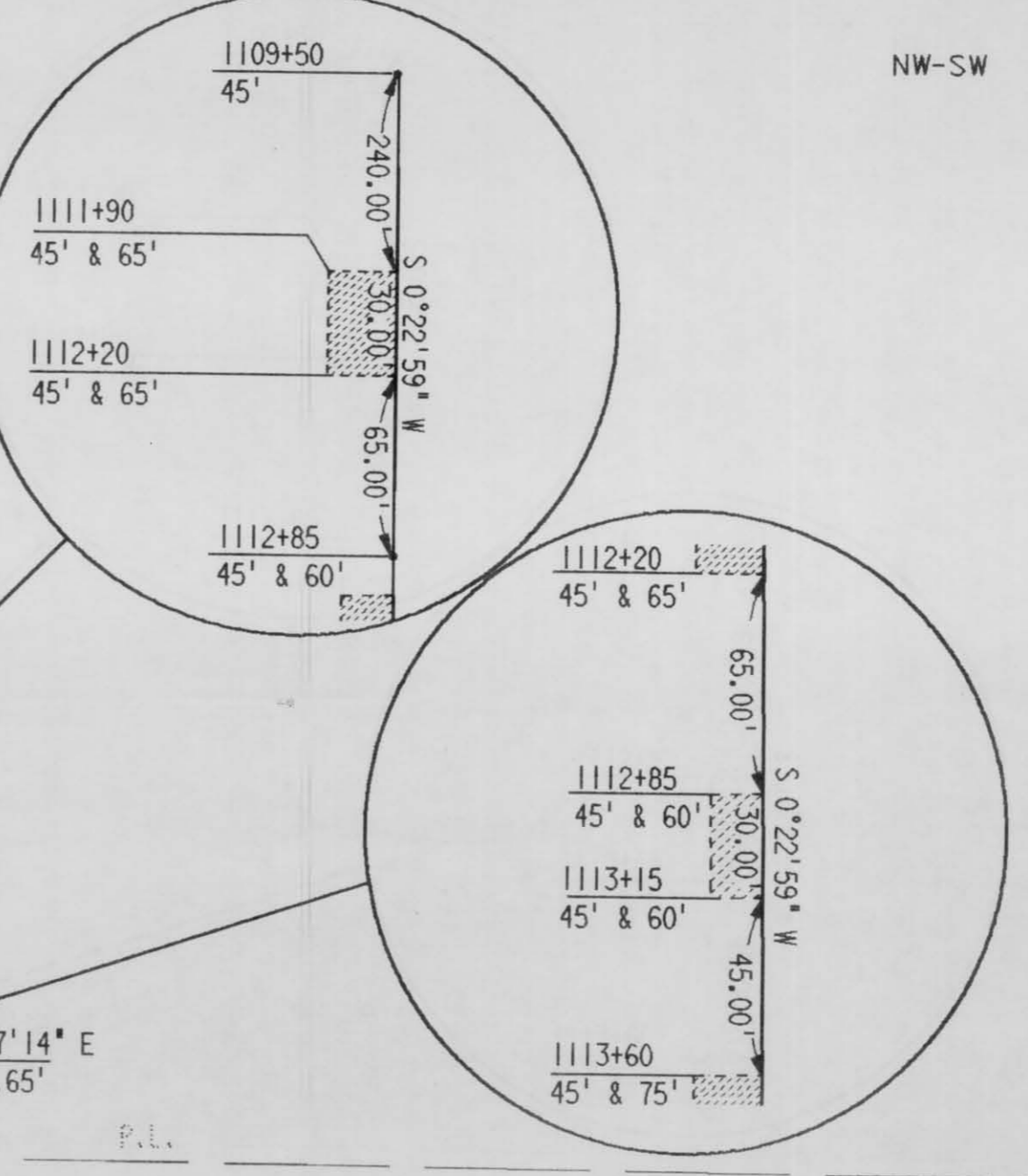
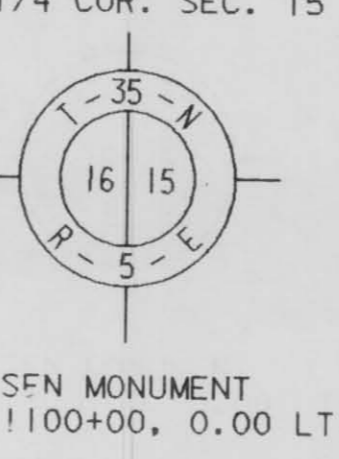

REVISION DATE	9/11/90
ROUTE	C.T.H. CC
COUNTY	LINCOLN
DATE	
SCALE, FT.	0 100 200
GRID FACTOR	
R/W PROJECT NUMBER	9408-02-00
FEDERAL PROJECT NUMBER	
SHEET NUMBER	4.4

OLAF HAUGEN, JR., DOROTHY G. HAUGEN,
 PERCY O. GYLAND, ARDIS H. GYLAND,
 BELLE KALLAND, WILLIAM H. BROWN, JR.,
 THERESSA G. BROWN, HOWARD R. GYLAND,
 MARIE SCHULTZ, JERRY SCHULTZ, EVELYN
 HANRED, MELVIN K. HANRED, FRANKES HANRED

JACK SICKLER, ATHELENE SICKLER
 RICK R. SICKLER, LOIS M. SICKLER
 RUSSEL HARSCH, PEGGY HARSCH
 GERALD WOJCIK, BECKY WOJCIK

GENERAL TELEPHONE COMPANY
 OF WISCONSIN

EVELYN SCHEEL

TILE
 FOR DRIVEWAY

SLOPE INTERCEPTS

L.C. GEORGE E. LOESCH
 DONALD J. KLEICH & ADELE A. KLEICH

PATRIK D. MORRIS &
 LORETTA D. MORRIS

DONALD F. PENN &
 KIM M. FINDLER

MARY RICHTER &
 SUSAN JEAN RICHTER

GTE NORTH, INC.