

R/W PROJECT NUMBER 9408-02-00	SHEET NUMBER 4.0	TOTAL SHEETS 4.11
FEDERAL PROJECT NUMBER		
PLAT OF RIGHT OF WAY REQUIRED FOR <b>U.S.H. 8 - TOMAHAWK</b> C.T.H. CC		
LINCOLN COUNTY		

### CONVENTIONAL SIGNS AND ABBREVIATIONS

COUNTY LINE	---	UNDERGROUND UTILITIES	---	COMBUSTIBLE FLUIDS (UNDER PRESSURE)	---
CORPORATE LIMITS	////	GAS	---		
PROPERTY LINE	---	ELECTRIC	---		
LOT LINE	---	TELEPHONE	---		
LIMITED EASEMENT	---	TELEPHONE (NOT IN USE)	---	SECTION CORNER	---
EXISTING R/W	---	SERVICE PEDESTAL	⊠		
NEW R/W	---	CABLE MARKER	⊠		
REFERENCE LINE	---	POWER POLE	⊠		
SLOPE INTERCEPT	---	TELEPHONE POLE	⊠		
NO ACCESS	-----	STREET SIGNAL	⊠		
		WELL	○		
NO ACCESS (BY STATUTORY AUTHORITY)	-----	R/W MONUMENT	●		
NO ACCESS (BY ACQUISITION)		IRON PIN	○		
CULVERT IN PLACE	---	STONE MONUMENT	⊠		
CULVERT REQUIRED	---	RAILROAD	+		
		MARSH	~		
		WOODED AREA	☁		

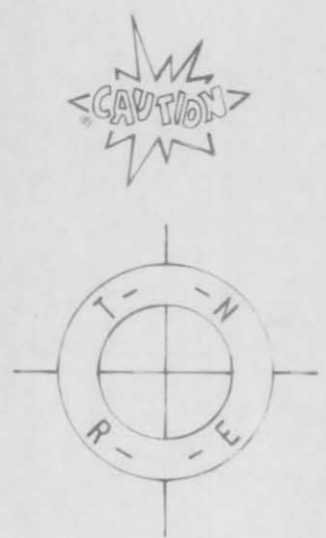

A.P.	ACCESS POINT	R	RADIUS
ACC.	ACCESS	R/W	RIGHT OF WAY
AC.	ACRES	RD.	ROAD
ETUX	AND WIFE	SEC.	SECTION
AH.	AHEAD	S.	SOUTH
B.	BARN	S.F.	SQUARE FEET
B.M.	BENCH MARK	STA.	STATION
C/L	CENTERLINE	T.	TOWN
△	CENTRAL ANGLE	T	TANGENT LENGTH OF CURVE
COR.	CORNER	T.L.E.	TEMPORARY LIMITED EASEMENT
C.P.	CULVERT PIPE	U.S.H.	UNITED STATES HIGHWAY
D.	DEGREE OF CURVE	W.	WEST
E.	EAST		
G.	GARAGE		
H.	HOUSE		
L.	LENGTH OF CURVE		
LC	LONG CHORD		
LCB	LONG CHORD BEARING		
M.H.	MANHOLE		
MI	MILE		
N	NORTH		
P.C.	POINT OF CURVATURE		
P.I.	POINT OF INTERSECTION		
P.T.	POINT OF TANGENCY		
P.E.	PRIVATE ENTRANCE		
P.L.	PROPERTY LINE		
P.L.E.	PERMANENT LIMITED EASEMENT		

**BEGIN RELOCATION ORDER**  
 STA. 1099+00  
 99.98' NORTH AND 1.80' WEST OF THE  
 WEST QUARTER CORNER OF SECTION 15,  
 T. 35N, R. 5E.

**END RELOCATION ORDER**  
 STA. 1286+00  
 1335.61' SOUTH AND 2905.73' EAST OF THE  
 WEST QUARTER CORNER OF SECTION 24,  
 T. 35N, R. 5E.

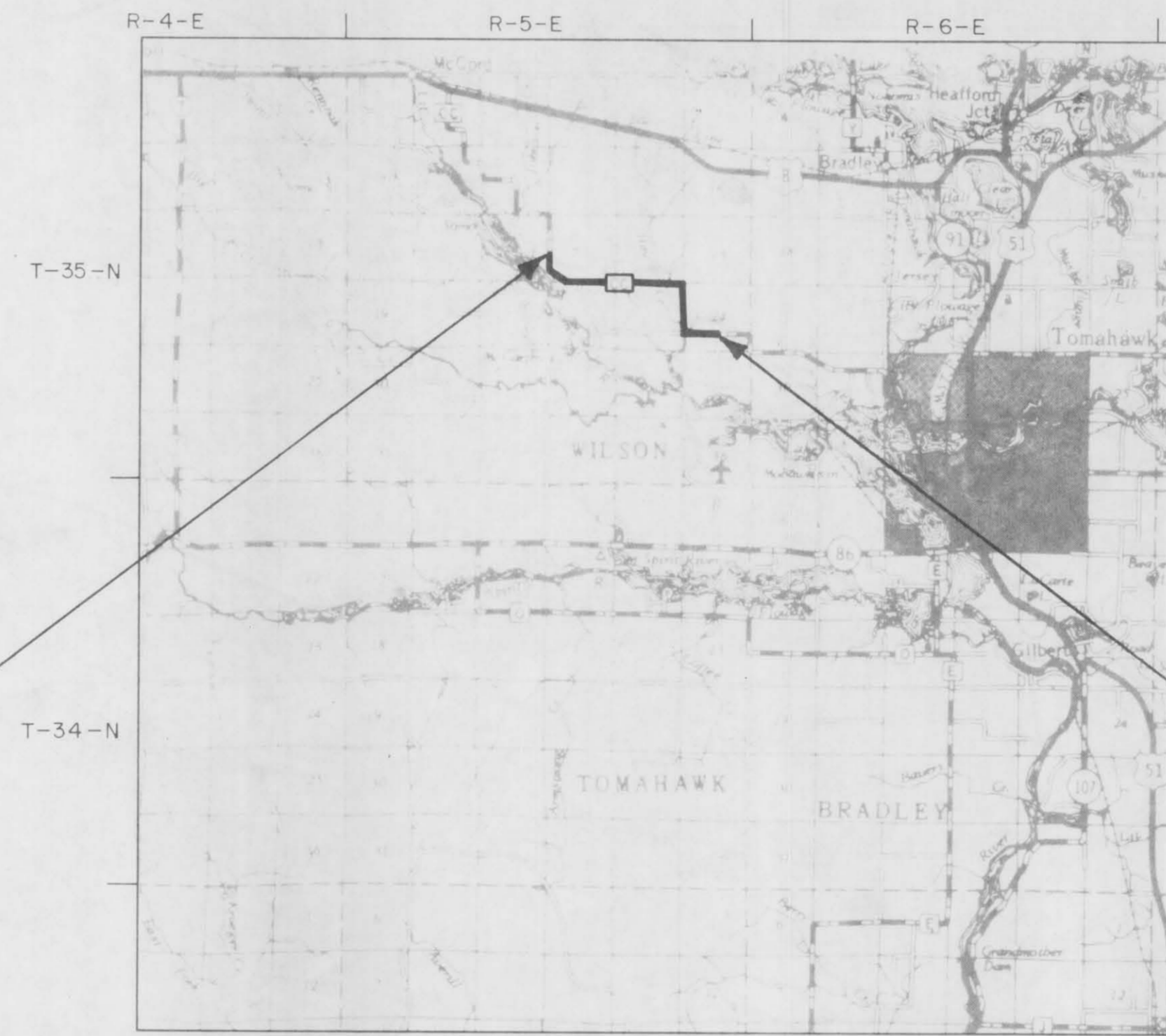

TOTAL NET LENGTH OF CENTERLINE = 3.542 MI. RURAL

LINCOLN COUNTY HIGHWAY DEPT.  
 100 COOPER STREET  
 MERRILL, WI 54452-2799

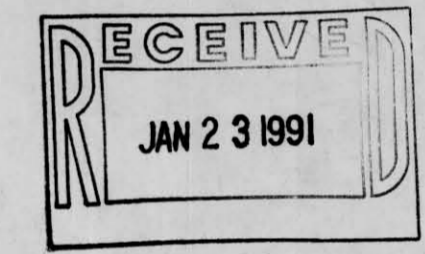

APPROVED FOR  
 LINCOLN COUNTY

6/26/90  
 DATE  
*Mahesh K. Kap*  
 COMMISSIONER

ORIGINAL PLAT PREPARED  
 BY  
 DONOHUE AND ASSOCIATES, INC.  
 CONSULTING ENGINEERS  
 PLOVER, WISCONSIN



JAN 22 '91  
**DONOHUE & ASSOC. INC.**

*Howard P. Muehl*  
 REGISTERED SURVEYOR  
 6/26/90  
 DATE

REVISION DATE 9/11/90	STATE OF WISCONSIN DEPARTMENT OF TRANSPORTATION
APPROVED:	
DATE:	DISTRICT DIRECTOR

REFERENCE FILES LOC. NAME  
 (1) :  
 (2) :  
 (3) :  
 (4) :  
 (5) :  
 UIC :  
 PLOT DGN : TITLE.DGN  
 PRF : TITLE

# SCHEDULE OF LANDS & INTEREST REQUIRED

AREAS SHOWN IN THE TOTAL ACRES COLUMN MAY BE APPROXIMATE AND ARE DERIVED FROM TAX ROLLS OR OTHER AVAILABLE SOURCES AND MAY NOT INCLUDE LANDS OF THE OWNER WHICH ARE NOT CONTIGUOUS TO THE AREA TO BE ACQUIRED.

REVISION DATE  
9/11/90

ROUTE C.T.H. CC  
COUNTY LINCOLN  
DATE  
SCALE, FT.  
GRID FACTOR

R/W PROJECT NUMBER  
9408 - 02 - 00

FEDERAL PROJECT NUMBER

SHEET NUMBER

4.1

## SCHEDULE OF LANDS AND INTERESTS REQUIRED

PARCEL NUMBER	SHEET NUMBER	OWNER(S)	INTEREST REQUIRED	TOTAL ACRES OR S.F.	R/W ACRES REQUIRED OR S.F.		TOTAL ACRES REM.	T.L.E. S.F.	P.L.E. S.F.
					NEW	EXISTING			
3		MARY RICHTER & SUSAN JEAN RICHTER	FEE	10.00 A.	0.01	0.25 A.	9.74	-	-
4		THEODORE PIERCE, JR. & JOYCE C. PIERCE	FEE	80.00 A.	0.65	1.00 A.	78.35	-	-
5		DONALD F. REINI & KIM M. FINDLER	FEE	1.04 A.	0.07	0.11 A.	0.86	-	-
6		PATRICK D. MORRIS & LORETTA D. MORRIS	FEE	0.27 A.	0.04	0.06 A.	0.17	-	-
7		DONALD J. KLEICH & ADELE A. KLEICH (LAND CONTRACT) GEORGE E. LOESCH	FEE & TILE	25.62 A.	0.24	0.89 A.	24.49	1050 S.F.	-
8		GENERAL TELEPHONE COMPANY OF WISCONSIN	FEE	0.13 A.	0.01	0.04 A.	0.08	-	-
9		OLAF HADSEN, JR., DOROTHY G. HADSEN, PERCY O. GYLAND, AROIS H. GYLAND, BELLE KALLAND, WILLIAM H. BROWN, JR., THERESSA G. BROWN, HOWARD R. GYLAND, MARIE SCHULTZ, JERRY SCHULTZ, EVELYN HUBRED, MELVIN K. HUBRED, FRANCES HUBRED	FEE	0.50 A.	0.02	0.11 A.	0.37	-	-
10		JACK SICKLER, ATHELEHE SICKLER RICK R. SICKLER, LOIS M. SICKLER RUSSEL HARSCH, PEGGY HARSCH GERALD WOYCICK, BECKY WOYCICK	FEE & TILE	0.27 A.	0.01	0.06 A.	0.20	600 S.F.	-
11		EVELYN SCHEEL	FEE & TILE	0.37 A.	0.01	0.08 A.	0.28	450 S.F.	-
13		CHESTER J. KOLBUS WANDA B. KOLBUS	FEE	24.31 A.	1.42	1.12 A.	21.77	-	-
14		GEORGE L. EMPEREUR	FEE & TILE	0.84 A.	0.08	0.08 A.	0.68	1600 S.F.	-
15		RICK R. SICKLER & LOIS M. SICKLER	FEE & TILE	0.84 A.	0.08	0.08 A.	0.68	624 S.F.	-
18		ROBERT M. JOHN & VIVIAN L. JOHN	TILE	0.45 A.	-	0.08 A.	0.37	515 S.F.	-
19		LURIE HEMPER & SUSAN KIRSTEIN	TILE	0.27 A.	-	0.03 A.	0.24	224 S.F.	-
21		GERALD KARWOSKI & JOAN KARWOSKI	FEE	3.78 A.	0.42	0.61 A.	2.75	-	-
22		SOMO FISH & GAME CLUB, INC.	FEE & TILE	4.30 A.	0.25	0.21 A.	3.84	2083 S.F.	-
24		EDWIN H. BEDNORSKI & VIRGINIA J. BEDNORSKI	FEE	1.72 A.	0.01	0.05 A.	1.66	-	-
25		ANGELA M. KANNENBERG	FEE & TILE	2.25 A.	0.01	0.05 A.	2.19	512 S.F.	-
26		LAVERN STRAHOTA & MARILYN STRAHOTA	FEE	2.0 A.	0.18	0.18 A.	1.64	-	-
27		LEROY TESTDORF & DOROTHY TESTDORF	FEE	2.0 A.	0.15	0.16 A.	1.69	-	-
28		KENNETH E. VENZKE	FEE	26.36 A.	0.32	0.46 A.	25.58	-	-
29		STEPHEN P. STRAHOTA, SR. & SHARON M. STRAHOTA	FEE	3.00 A.	0.26	0.33 A.	2.41	-	-
31		RICHARD A. SATHER	FEE	4.85 A.	0.70	0.32 A.	3.83	-	-
32		JOHN SHORE, JR.	FEE & TILE	10.49 A.	1.23	0.80 A.	8.46	303 S.F.	-
34		BUD HARGRAVES	FEE	78.00 A.	0.04	0.68 A.	77.28	-	-
35		JOYCE C. ANDERSON & MARIE KAMRATH	FEE	5.95 A.	0.23	0.31 A.	5.41	-	-
36		MARTHA L. COLLETTE	FEE	76.05 A.	0.79	0.83 A.	74.43	-	-
37		WALTER LEVERANCE	FEE	20.30 A.	0.16	0.51 A.	19.63	-	-
38		WILLIAM KIRSTEIN & SHIRLEY KIRSTEIN	FEE	10.00 A.	0.20	0.25 A.	9.55	-	-
40		ALEXANDER DAHLKE	FEE	4.70 A.	0.20	0.24 A.	4.26	-	-
41		EDITH M. & NORMAN, KAREN, & ROLAND WANIE	FEE	120.00 A.	1.18	2.01 A.	116.81	-	-
42		EUGENE D. FINDLER & ANTOINETTE M. FINDLER	FEE	40.00 A.	0.20	1.00 A.	38.80	-	-
43		GEORGE W. & NANCY L. HENRICH THEODORE N. & CHERRIE L. JOSEPH	FEE	80.00 A.	1.24	1.00 A.	77.76	-	-
44		LINCOLN COUNTY	FEE	360.00 A.	2.51	1.00 A.	356.49	-	-
45		J. DUMAYNE WILKE MARY L. WILKE	TILE	35.00 A.	-	0.63 A.	34.37	648 S.F.	-
47		TIM MICHAEL & CYNTHIA M. FITZGERALD	FEE	40.00 A.	1.63	1.00 A.	37.37	-	-
50		ORLENE A. HORNE	FEE	3.34 A.	0.21	0.32 A.	2.81	-	-
51		LINDA M. JONES	FEE	1.67	0.71	0.16 A.	0.80	-	-
54		HARRY E. WELKE	FEE	2.24 A.	0.52	0.18 A.	1.54	-	-
55		JAMES E. HEBERT	FEE	19.76 A.	0.62	0.72 A.	18.42	-	-
56		N.P. NORTHERN WOODLANDS, INC.	FEE	315.50 A.	0.87	1.33 A.	313.30	-	-
57		TOWN OF WILSON	FEE	2.00 A.	0.23	0.32 A.	1.45	-	-
59		LEROY CHARLES & LUCILLE J. CHARLES	FEE	1.35 A.	0.02	0.10 A.	1.23	-	-
60		FRANK'S A. BEDA & SHIRLEY L. BEDA	FEE	26.40 A.	0.31	0.58 A.	25.51	-	-
61		ELMER RIGNEY & VERA RIGNEY	FEE	1.66 A.	0.13	0.11 A.	1.42	-	-
62		MICHAEL STANLEY & PATRICIA STANLEY	FEE	11.09 A.	0.29	0.21 A.	10.59	-	-
63		STEVEN A. GREIL & CAROLINE S. GREIL	FEE	37.50 A.	0.47	0.63 A.	36.40	-	-
64		STEVE RIGNEY & RUTH RIGNEY	FEE & TILE	38.60 A.	3.82	0.97 A.	33.81	13698 S.F.	-
66		FRANK J. WELKE & MAY J. WELKE	FEE & TILE	40.00 A.	0.92	1.46 A.	37.62	7386 S.F.	-
67		HOWARD E. WILTSEY GERTRUDE D. WILTSEY	TILE	1.40 A.	-	0.09 A.	1.31	1596 S.F.	-
68		PAUL LOEHMER & MARGARET LOEHMER	FEE & TILE	30.61 A.	0.56	0.85 A.	29.20	347 S.F.	-
70		EDWARD G. KERN & MILDRED KERN	FEE	10.00 A.	0.12	0.17 A.	9.71	-	-
71		FRANK DORNROOK & RUTH DORNROOK	FEE	10.00 A.	0.21	0.19 A.	9.60	-	-
72		DAVID L. JAHN & CAROL A. JAHN	FEE	19.00 A.	0.58	0.69 A.	17.73	-	-
73		GERALD E. ORT	FEE	-	0.16	-	-	-	-
74		WISCONSIN PUBLIC SERVICE	RELEASE OF RIGHTS	-	-	-	-	-	-
75		GTE NORTH, INC.	RELEASE OF RIGHTS	-	-	-	-	-	-

DGN FILE SCHEDULE.DGN R1  
CHK BY DATE  
DWN BY

REVISION DATE 9/11/90	ROUTE C.T.H. CC	COUNTY LINCOLN	DATE	R/W PROJECT NUMBER 9408-02-00	SHEET NUMBER 4.2
	SCALE, FT. 0 400 800	GRID FACTOR		FEDERAL PROJECT NUMBER	

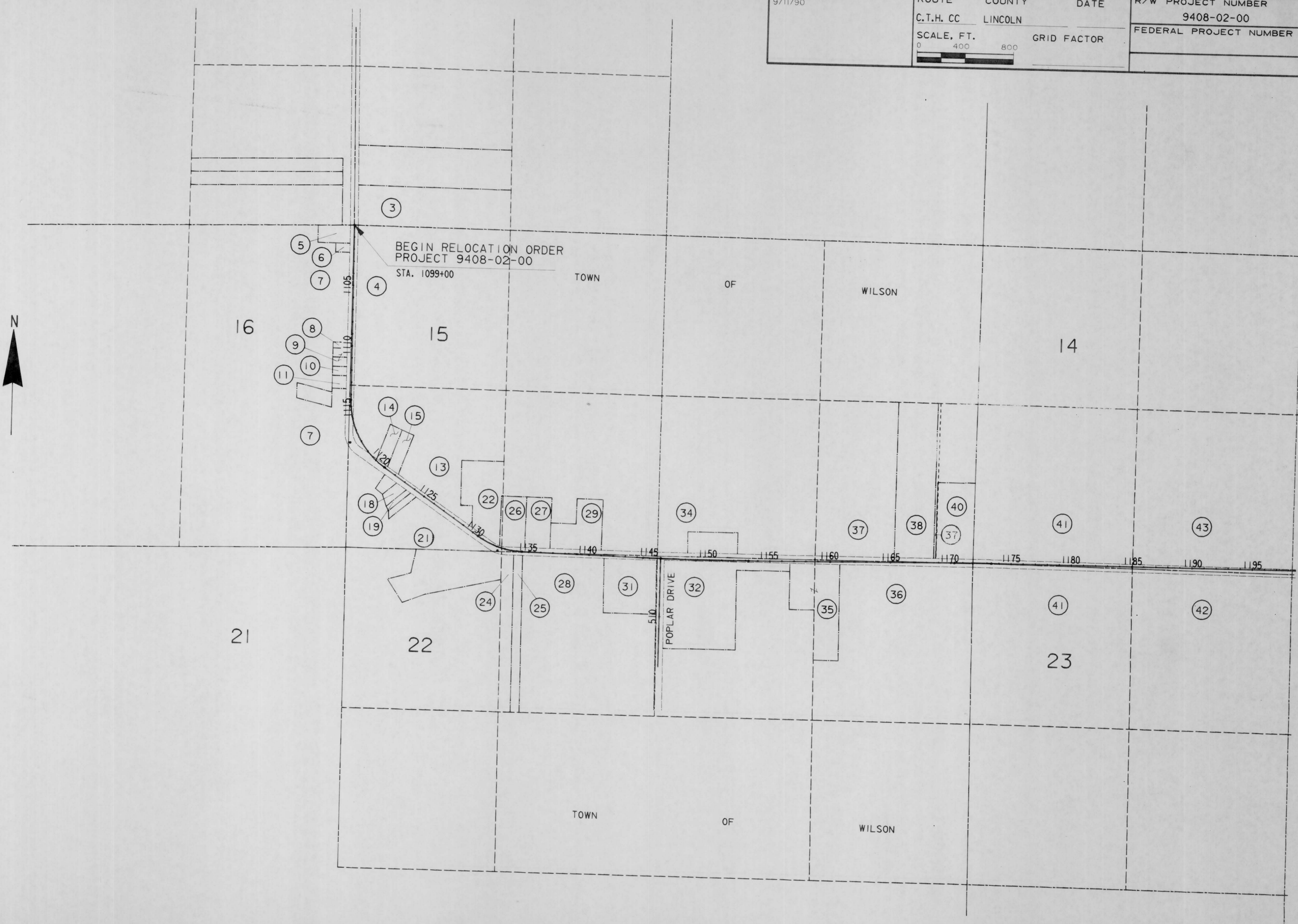

LEVELS ON #2,3,4,5,6,7,8,9,10,11,12,13,14,15,16,17,18,19,20,21,22,23,24,25,26,27,28,29,30,31,32,33,34,35,36,37,38,39,40,41,42,43,44,45,46,47,48,49,50,51,52,53,54,55,56,57,58,59,60,61,62,63

REVISION DATE  
9/11/90

ROUTE COUNTY DATE  
C.T.H. CC LINCOLN  
SCALE, FT. GRID FACTOR  
0 400 800

R/W PROJECT NUMBER  
9408-02-00  
FEDERAL PROJECT NUMBER  
SHEET NUMBER  
4.3

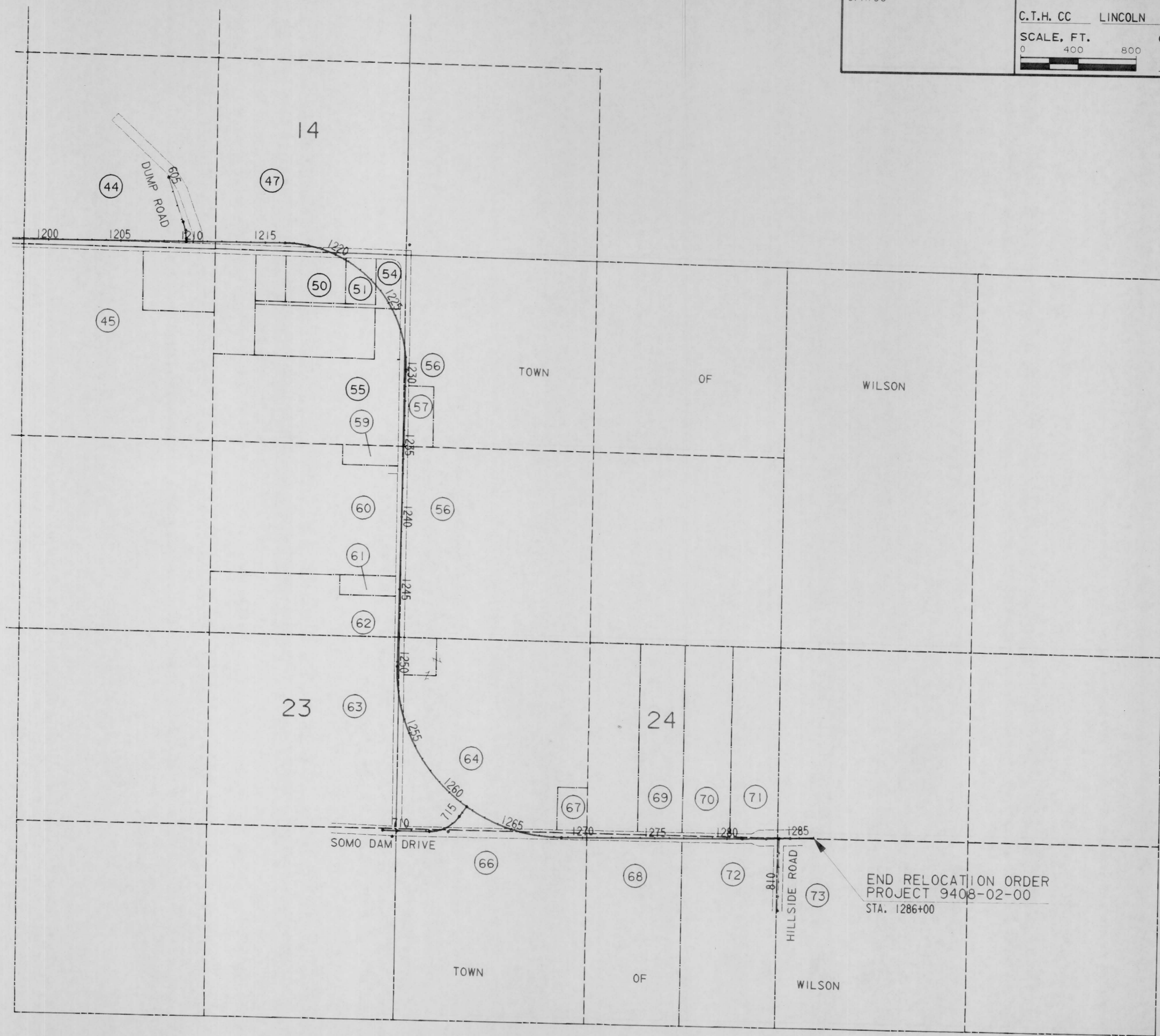

LEVELS ON 42 44 45 47 49 50 51 52 53 54 55 56 57 58 59 60 61 62 63 64 65 66 67 68 69 70 71 72 73 74 75 76 77 78 79 80 81 82 83 84 85 86 87 88 89 90 91 92 93 94 95 96 97 98 99 100

REVISION DATE  
9/11/90

ROUTE COUNTY DATE  
C.T.H. CC LINCOLN  
SCALE, FT. GRID FACTOR  
0 100 200

R/W PROJECT NUMBER  
9408-02-00  
FEDERAL PROJECT NUMBER

SHEET  
NUMBER  
4.4

BEGIN RELOCATION ORDER  
PROJECT 9408-02-00

STA. 1099+00  
Y = 128,400.00 (±200')  
X = 2,036,600.00 (±200')  
99.98' NORTH AND 1.80' WEST OF THE  
WEST QUARTER CORNER OF SECTION 15,  
T34N, R5E.

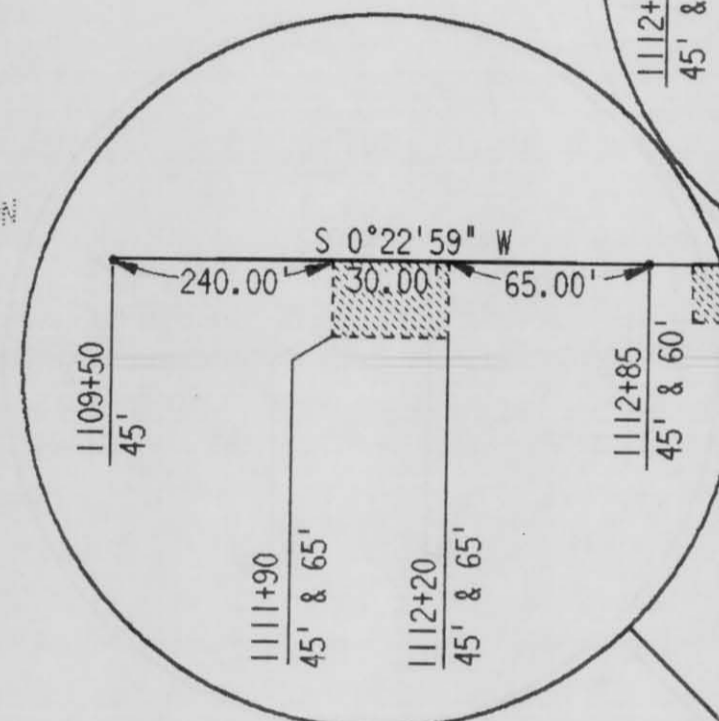
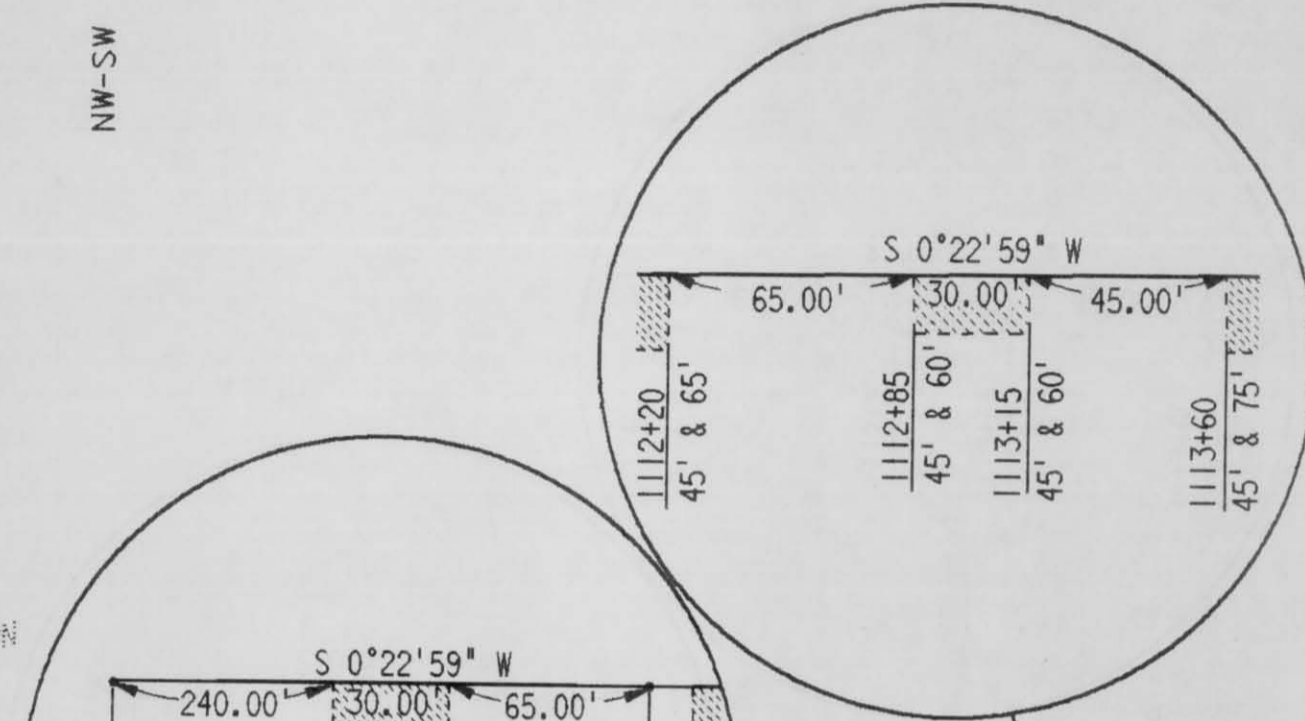
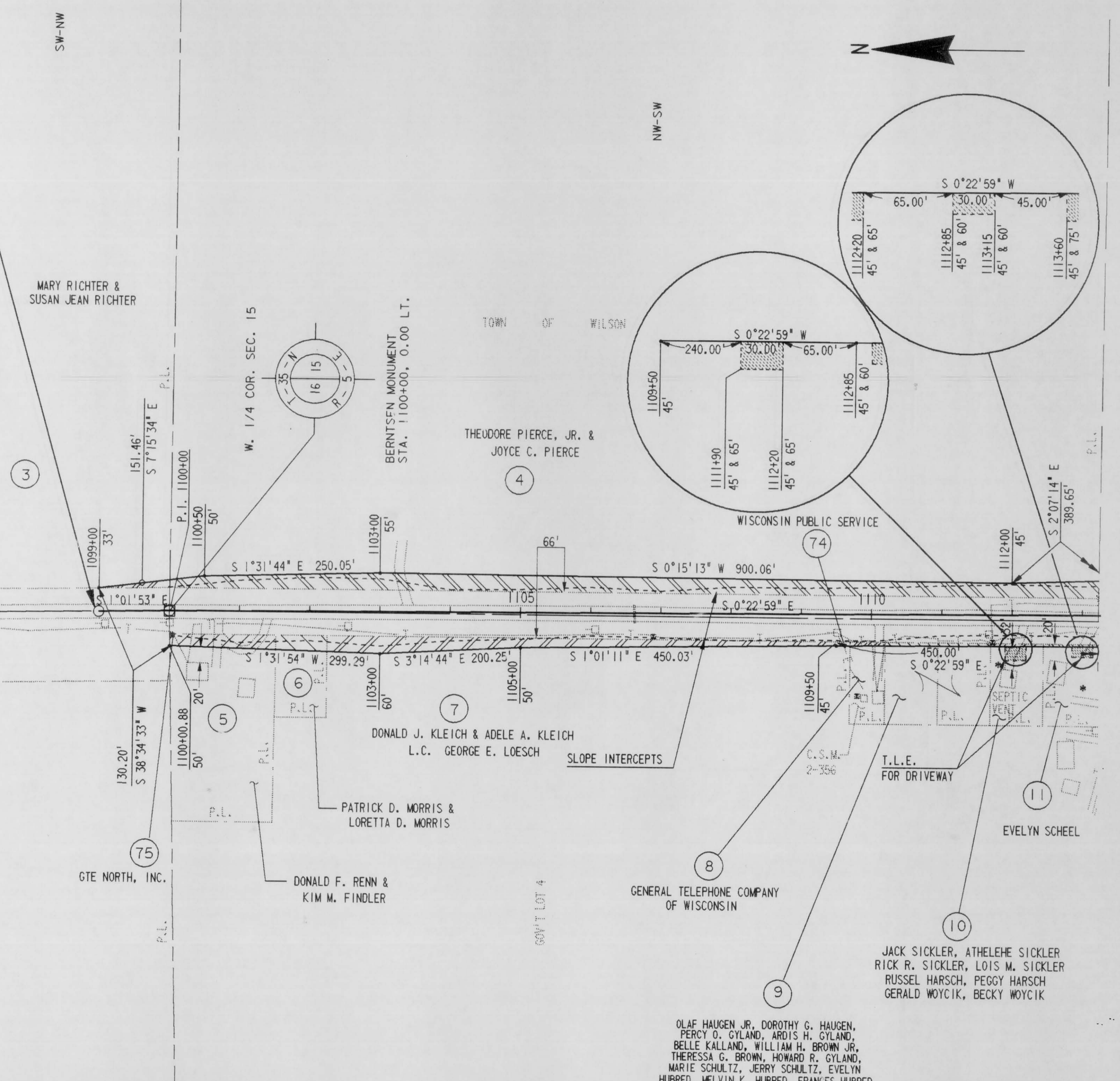

59. 63

LEVELS ON =

FILE NAME

REVISION DATE 9/11/90	ROUTE C.T.H. CC	COUNTY LINCOLN	DATE	R/W PROJECT NUMBER 9408-02-00	SHEET NUMBER 4.5
	SCALE, FT. 0 100 200	GRID FACTOR		FEDERAL PROJECT NUMBER	

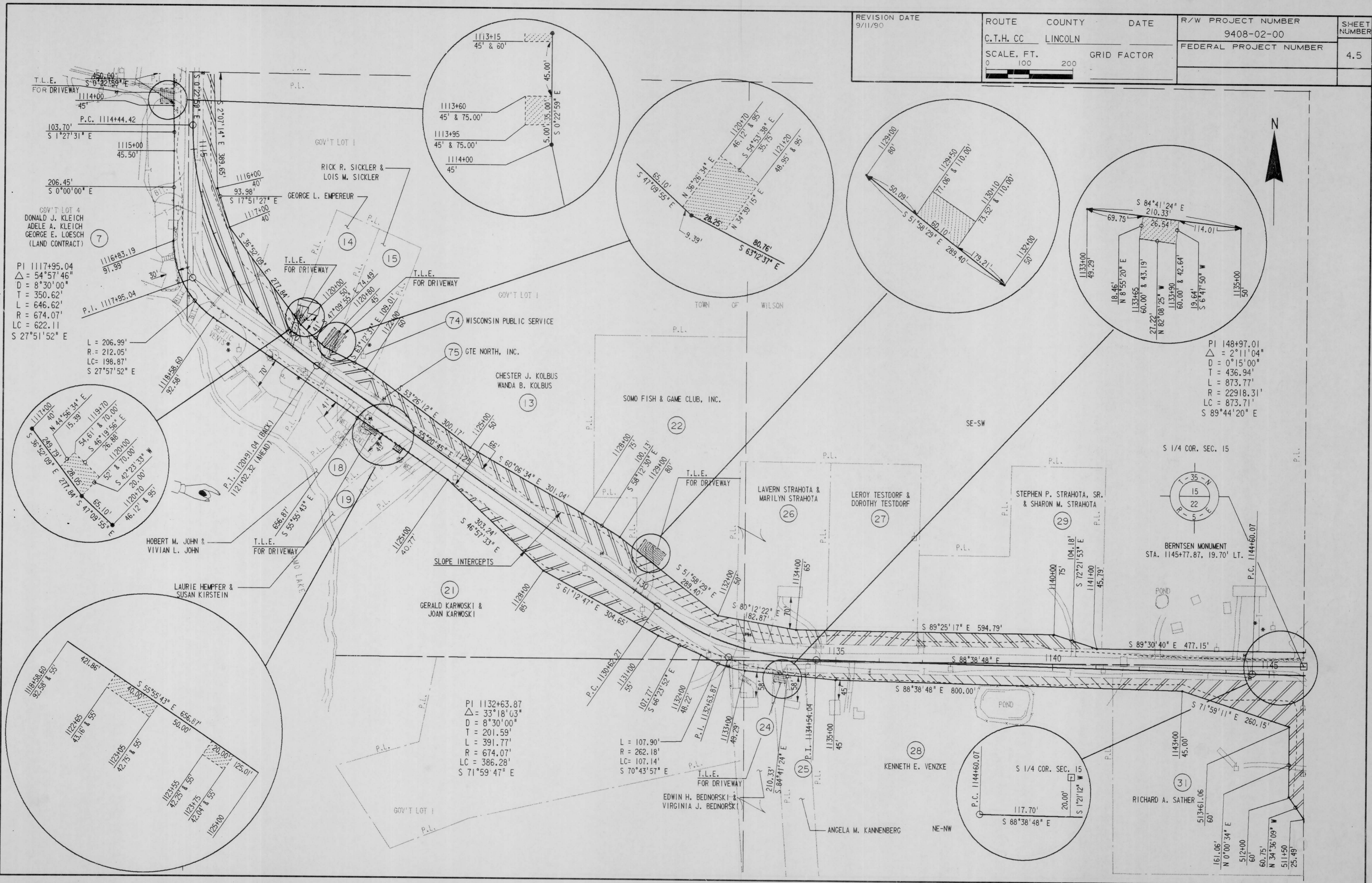

T.L.E. FOR DRIVEWAY  
 1114+00  
 45'  
 P.C. 1114+44.42  
 103.70'  
 S 1°27'31" E  
 1115+00  
 45.50'  
 206.45'  
 S 0°00'00" E  
 GOV'T LOT 4  
 DONALD J. KLEICH  
 ADELE A. KLEICH  
 GEORGE E. LOESCH  
 (LAND CONTRACT)  
 1116+83.19  
 91.99'  
 P.I. 1117+95.04  
 PI 1117+95.04  
 $\Delta = 54^{\circ}57'46''$   
 $D = 8^{\circ}30'00''$   
 $T = 350.62'$   
 $L = 646.62'$   
 $R = 674.07'$   
 $LC = 622.11'$   
 $S 27^{\circ}51'52'' E$   
 L = 206.99'  
 R = 212.05'  
 LC = 198.87'  
 $S 27^{\circ}57'52'' E$

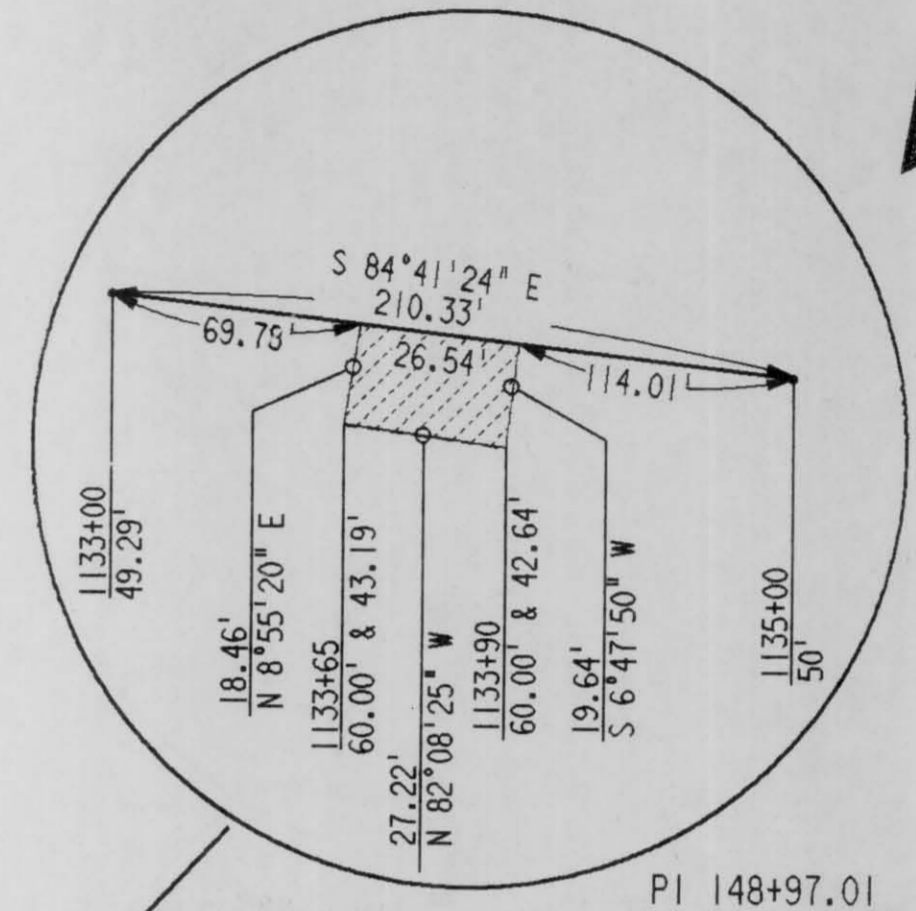
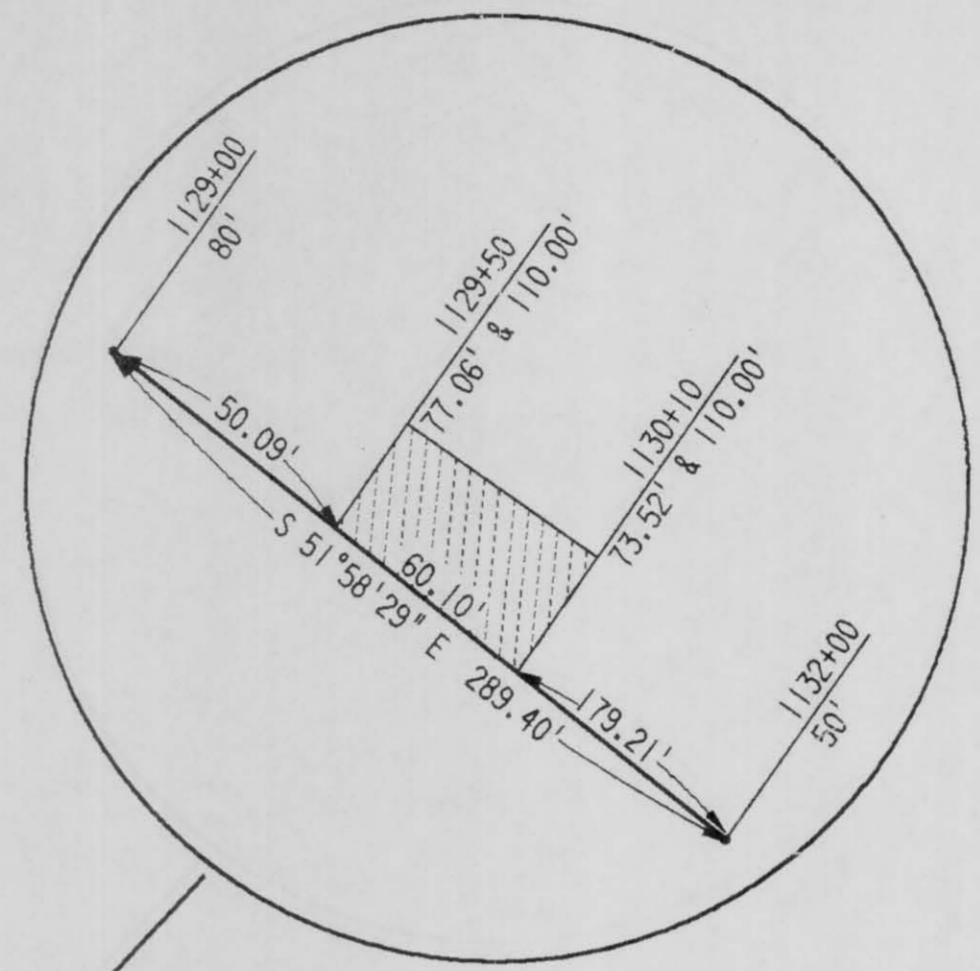
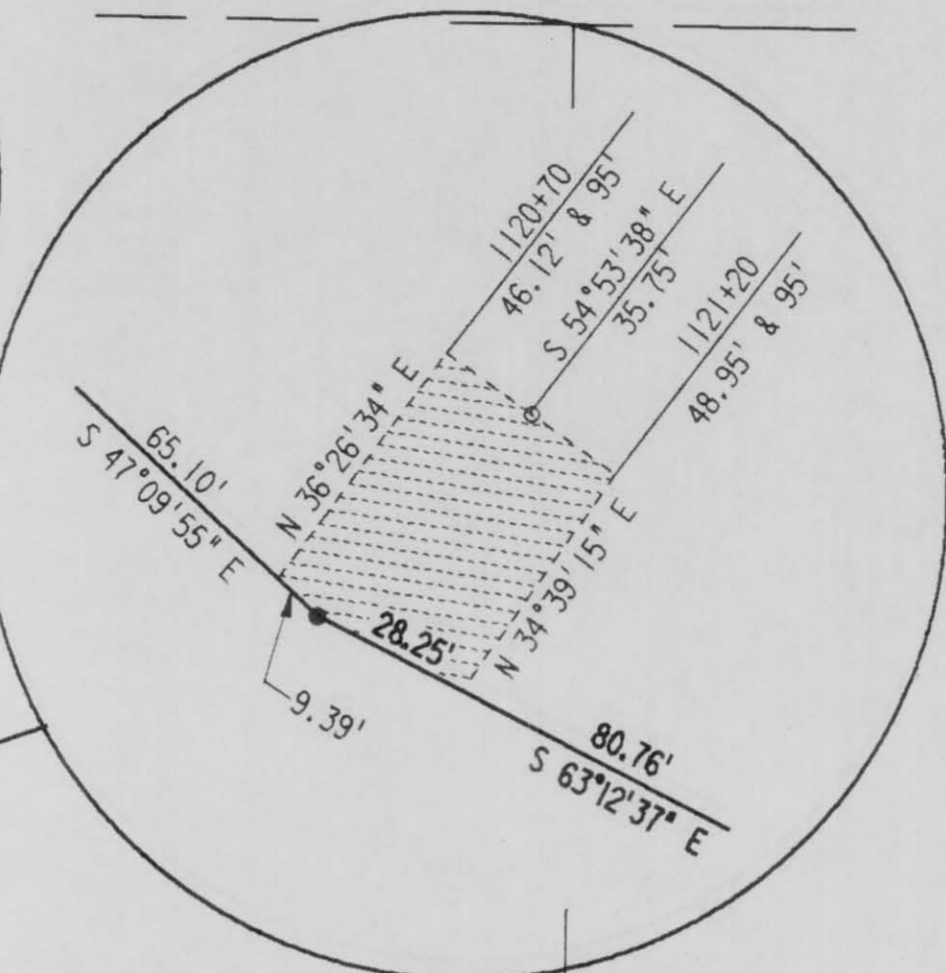
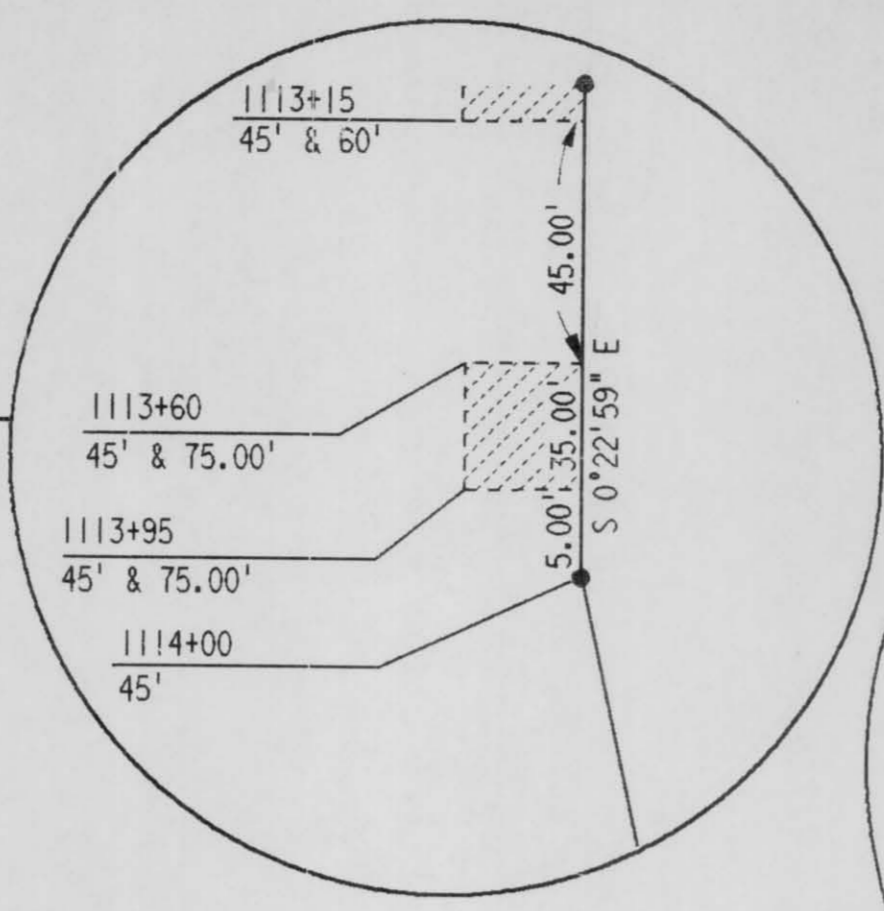
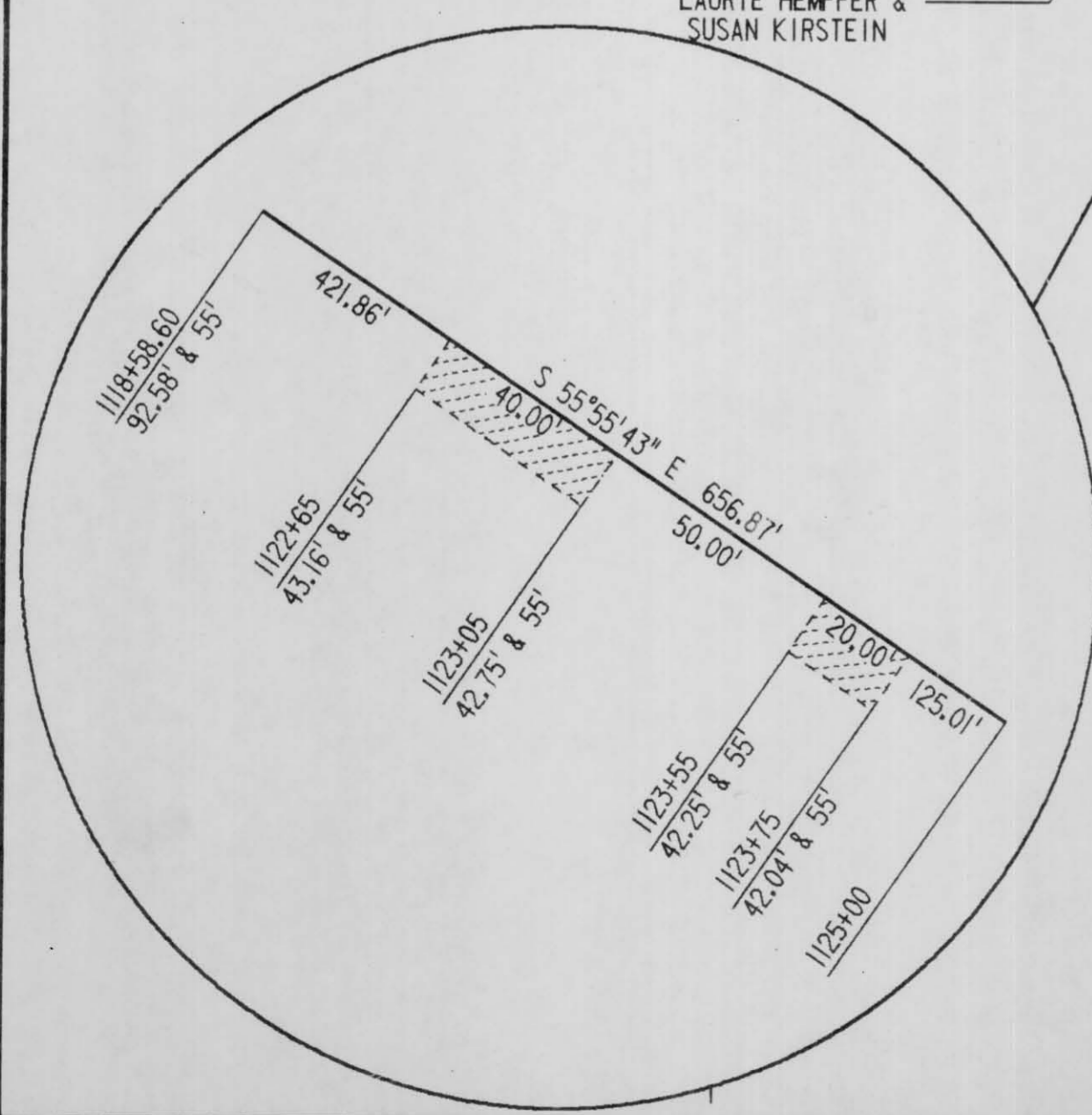
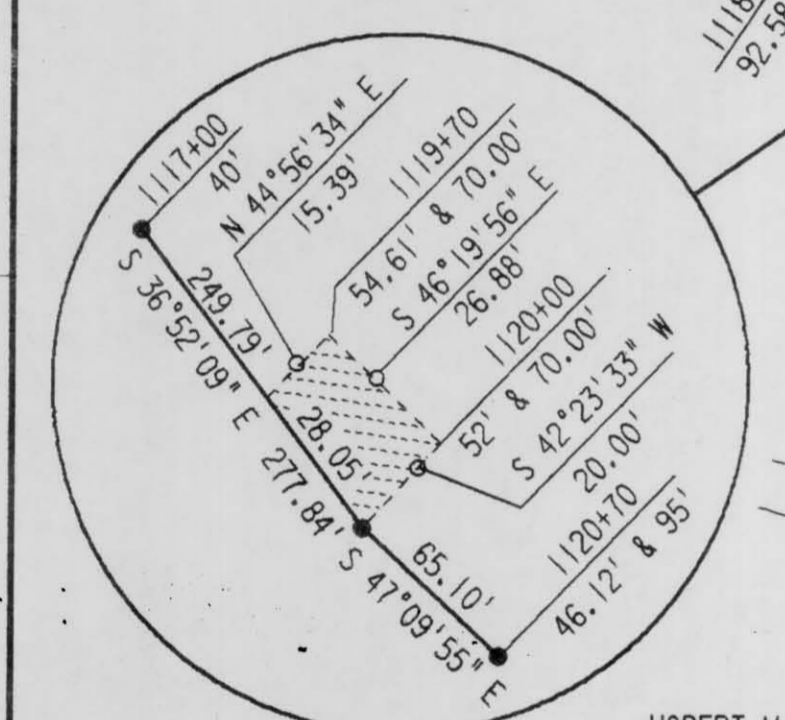

PI 148+97.01  
 $\Delta = 2^{\circ}11'04''$   
 $D = 0^{\circ}15'00''$   
 $T = 436.94'$   
 $L = 873.77'$   
 $R = 22918.31'$   
 $LC = 873.71'$   
 $S 89^{\circ}44'20'' E$

PI 1132+63.87  
 $\Delta = 33^{\circ}18'03''$   
 $D = 8^{\circ}30'00''$   
 $T = 201.59'$   
 $L = 391.77'$   
 $R = 674.07'$   
 $LC = 386.28'$   
 $S 71^{\circ}59'47'' E$

L = 107.90'  
 R = 262.18'  
 LC = 107.14'  
 $S 70^{\circ}43'57'' E$

REVISION DATE  
9/11/90

ROUTE COUNTY DATE

C.T.H. CC LINCOLN

SCALE, FT. GRID FACTOR

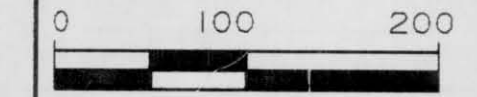

R/W PROJECT NUMBER

9408-02-00

FEDERAL PROJECT NUMBER

SHEET NUMBER

4.6

S 1/4 COR. SEC. 15

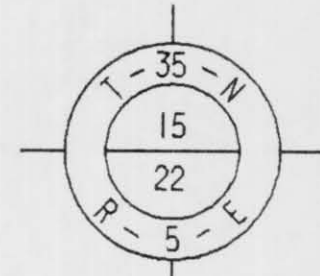

SW-SE

BERTSEN MONUMENT  
STA. 1145+77.87 19.70' LT.

BUD HARGRAVES

(34)

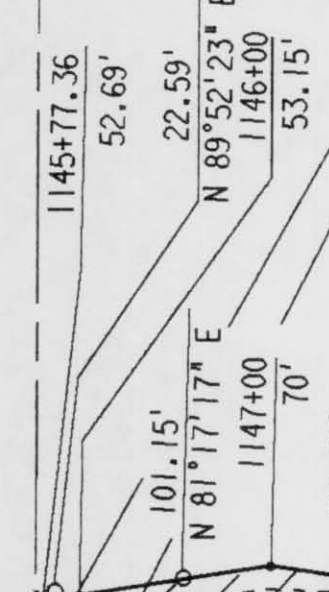

STA. 1146+06.43=  
STA 514+79.74

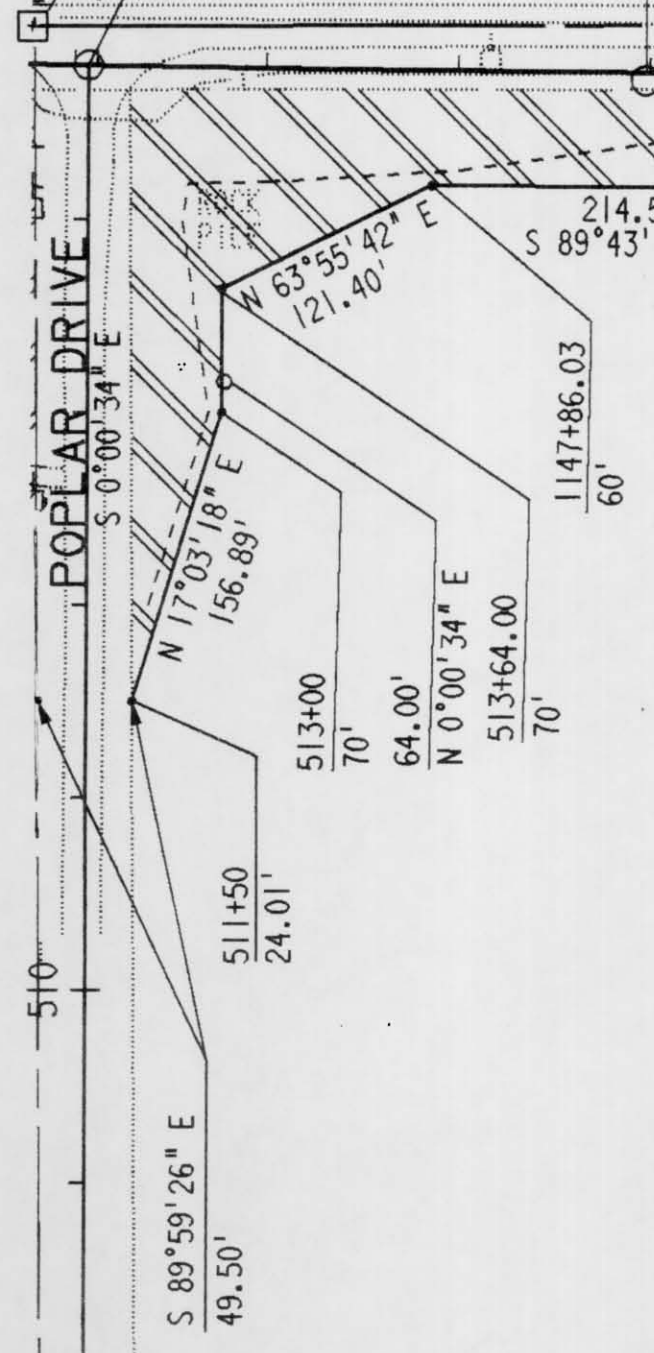

JOHN SHORE, JR.

(32)

T.L.E.  
FOR DRIVEWAY

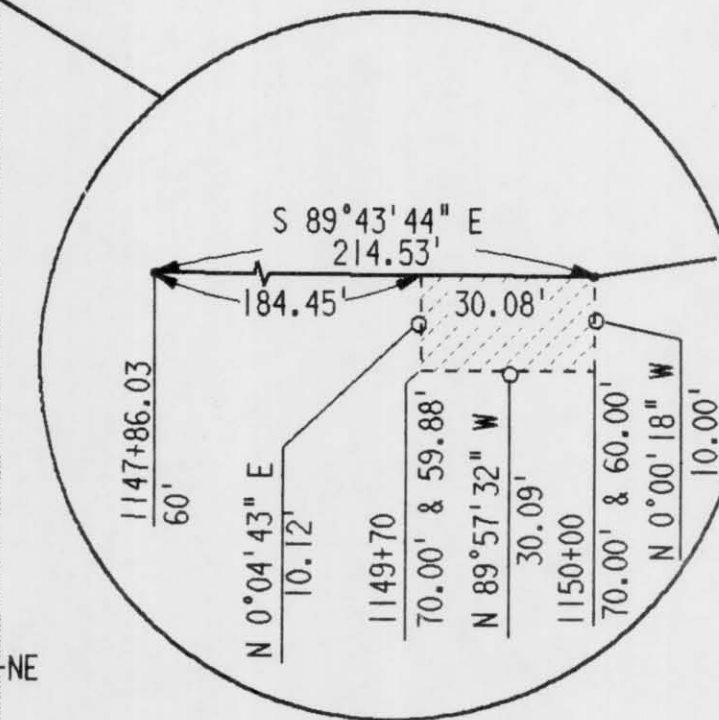

PI 148+97.01  
Δ = 2°11'04"  
D = 0°15'00"  
T = 436.94'  
L = 873.77'  
R = 22918.31'  
LC = 873.71'  
S 89°44'20" E

TOWN OF WILSON

SE-SE

WALTER LEVERANCE

(37)

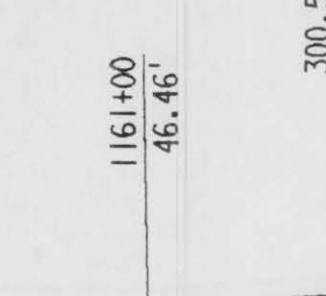

WILLIAM KIRSTEIN &  
SHIRLEY KIRSTEIN

(38)

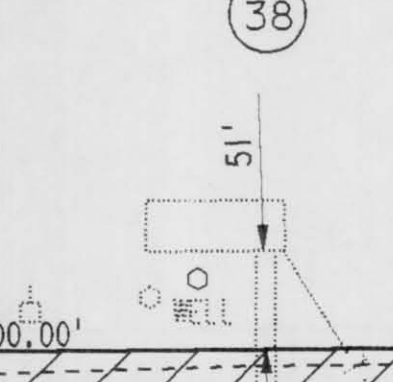

WALTER LEVERANCE

(37)

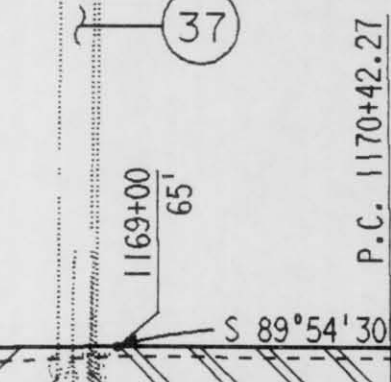

ALEXANDER DAHLKE

(40)

P.I. 1171+94.77

GTE NORTH, INC.

(75)

JOYCE C. ANDERSON &  
MARIE KAMRATH

(35)

MARTHA L. COLLETTE

(36)

S.E. COR. SEC. 15

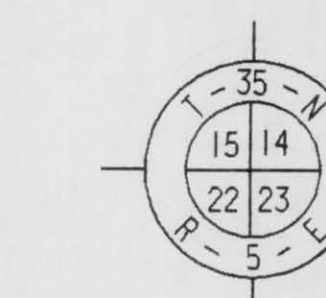

2"X 2" IRON BAR  
STA. 1171+94.77 0.51' LT.

NE-NE



LEVELS ON #2,3,4,5,6,7,8,9,10,11,12,13,14,15,16,17,18,19,20,21,22,23,24,25,26,27,28,29,30,31,32,33,34,35,36,37,38,39,40,41,42,43,44,45,46,47,48,49,50,51,52,53,54,55,56,57,58,59,60,61,62,

FILE NAME:

REVISION DATE 9/11/90	ROUTE C.T.H. CC	COUNTY LINCOLN	DATE	R/W PROJECT NUMBER 9408-02-00	SHEET NUMBER 4.7
	SCALE, FT. 0 100 200	GRID FACTOR		FEDERAL PROJECT NUMBER	

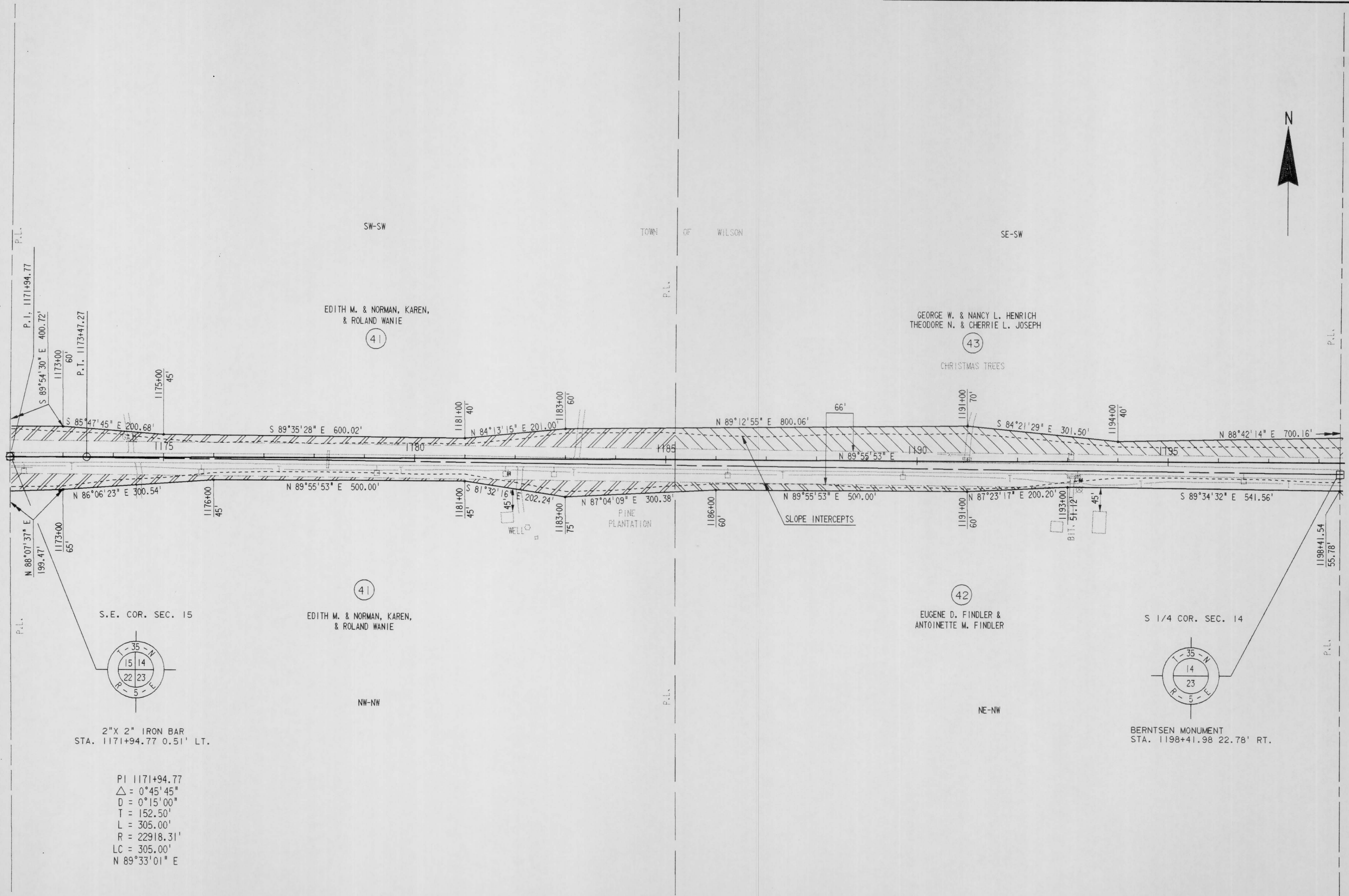

2"X 2" IRON BAR  
STA. 1171+94.77 0.51' LT.

PI 1171+94.77  
 $\Delta = 0^{\circ}45'45''$   
 $D = 0^{\circ}15'00''$   
 $T = 152.50'$   
 $L = 305.00'$   
 $R = 22918.31'$   
 $LC = 305.00'$   
 $N 89^{\circ}33'01'' E$

LEVELS ON 4, 5, 6, 7, 8, 9, 10, 11, 12, 13, 14, 15, 16, 17, 18, 19, 20, 21, 22, 23, 24, 25, 26, 27, 28, 29, 30, 31, 32, 33, 34, 35, 36, 37, 38, 39, 40, 41, 42, 43, 44, 45, 46, 47, 48, 49, 50, 51, 52, 53, 54, 55, 56, 57, 58, 59, 60, 61, 62,



REVISION DATE 9/11/90	ROUTE C.T.H. CC	COUNTY LINCOLN	DATE	R/W PROJECT NUMBER 9408-02-00	SHEET NUMBER 4.8
	SCALE, FT. 0 100 200	GRID FACTOR		FEDERAL PROJECT NUMBER	

PI 601+20.96  
 $\Delta = 14^\circ 47' 05''$   
 $D = 12^\circ 30' 00''$   
 $T = 59.47'$   
 $L = 118.28'$   
 $R = 458.37'$   
 $LC = 117.95'$   
 $N 11^\circ 27' 07'' W$

TIM MICHAEL & CYNTHIA M. FITZGERALD

WISCONSIN PUBLIC SERVICE

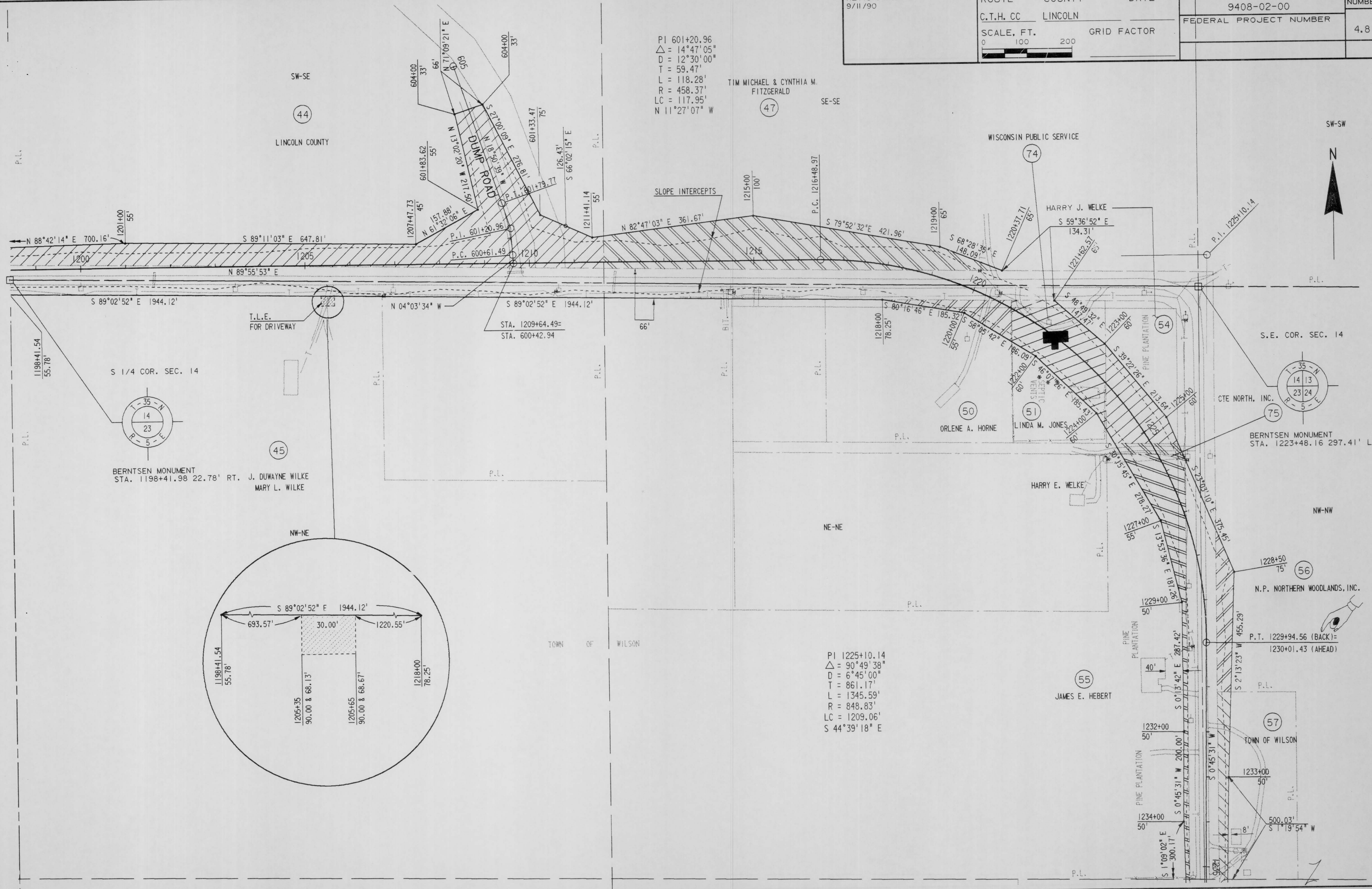

S 1/4 COR. SEC. 14

BERNTSEN MONUMENT  
 STA. 1198+41.98 22.78' RT. J. DUWAYNE WILKE  
 MARY L. WILKE

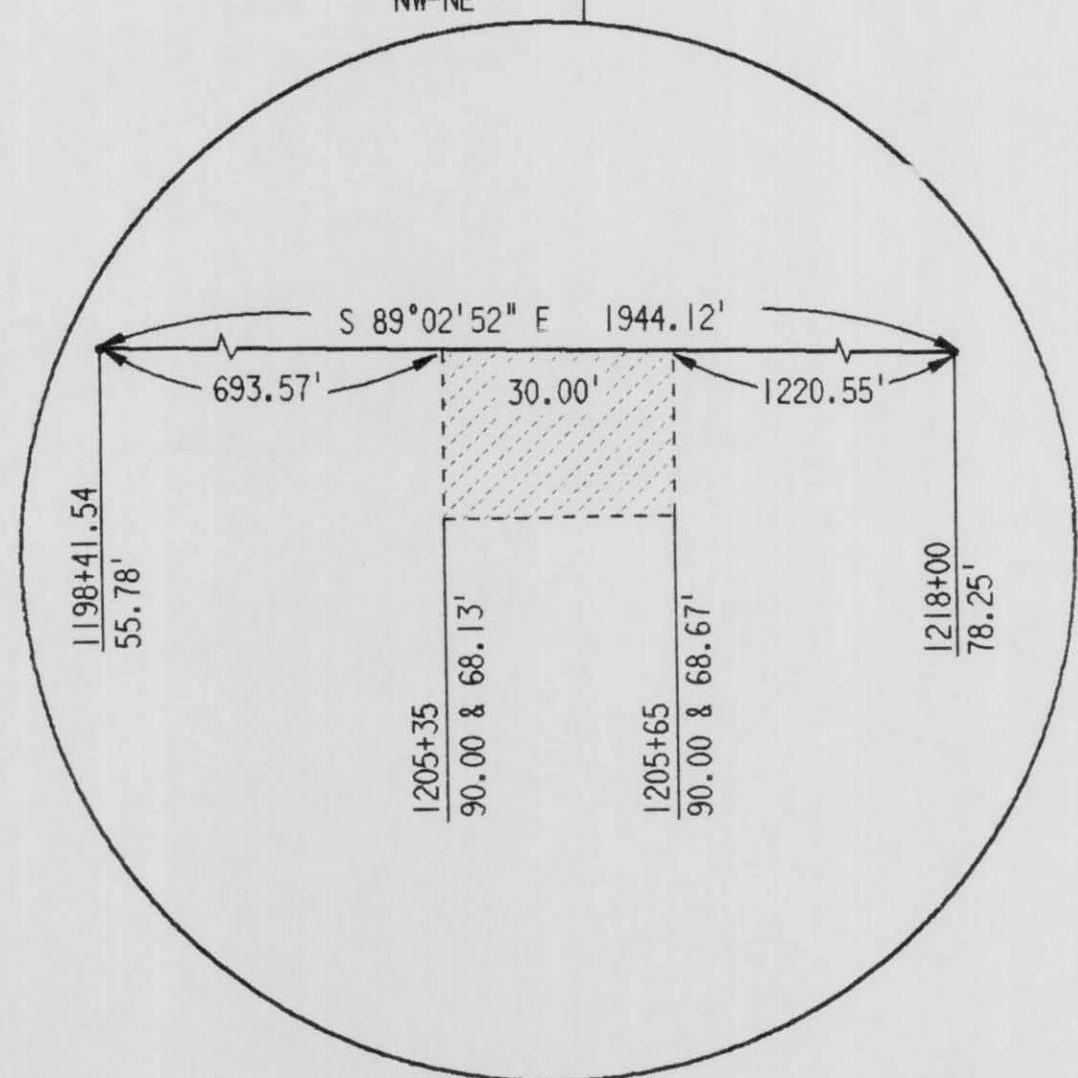

PI 1225+10.14  
 $\Delta = 90^\circ 49' 38''$   
 $D = 6^\circ 45' 00''$   
 $T = 861.17'$   
 $L = 1345.59'$   
 $R = 848.83'$   
 $LC = 1209.06'$   
 $S 44^\circ 39' 18'' E$

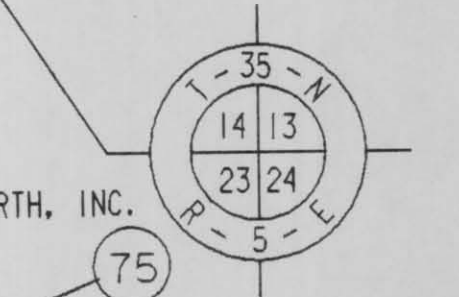

BERNTSEN MONUMENT  
 STA. 1223+48.16 297.41' LT.

N.P. NORTHERN WOODLANDS, INC.

TOWN OF WILSON

REVISION DATE 9/1/20	ROUTE C.T.H. CC	COUNTY LINCOLN	DATE	R/W PROJECT NUMBER 9408-02-00	SHEET NUMBER 4.9
	SCALE, FT. 0 100 200		GRID FACTOR	FEDERAL PROJECT NUMBER	

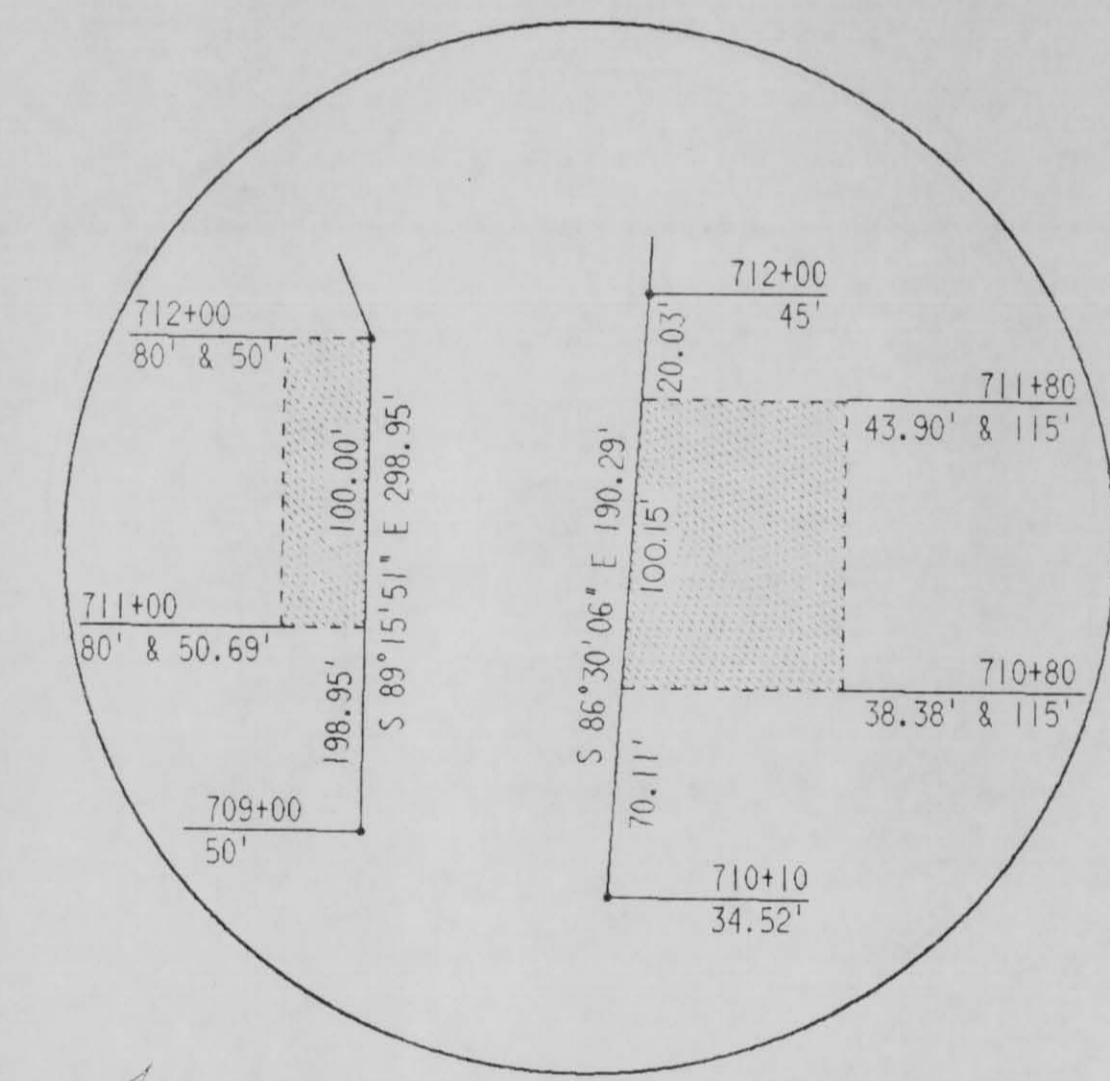
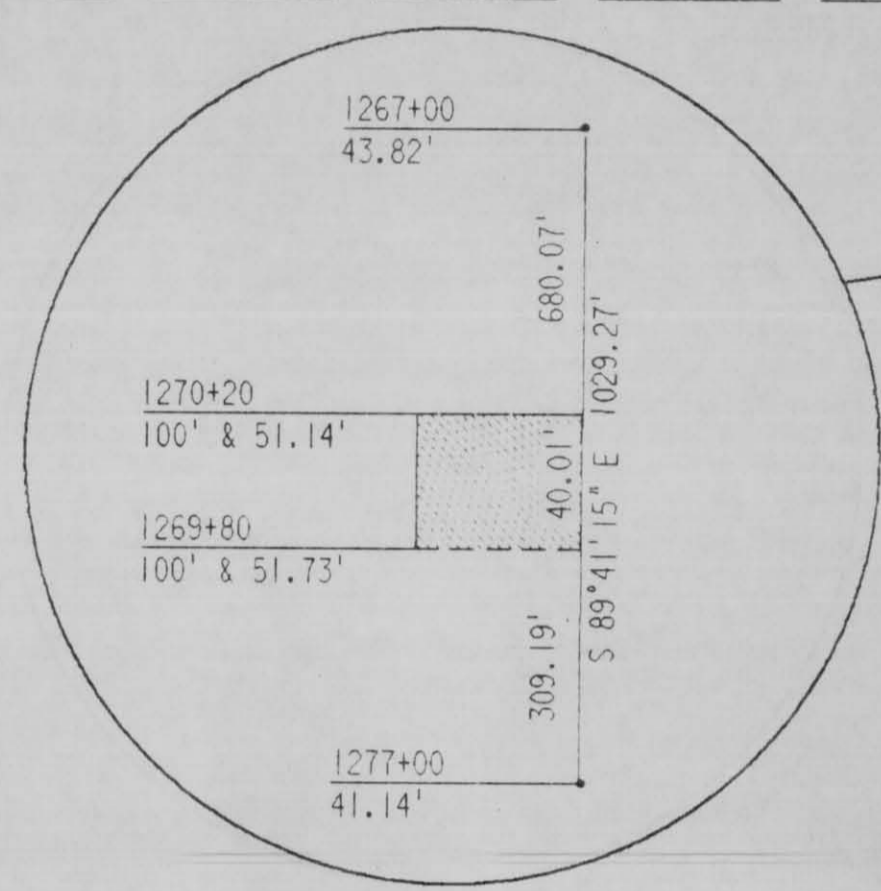
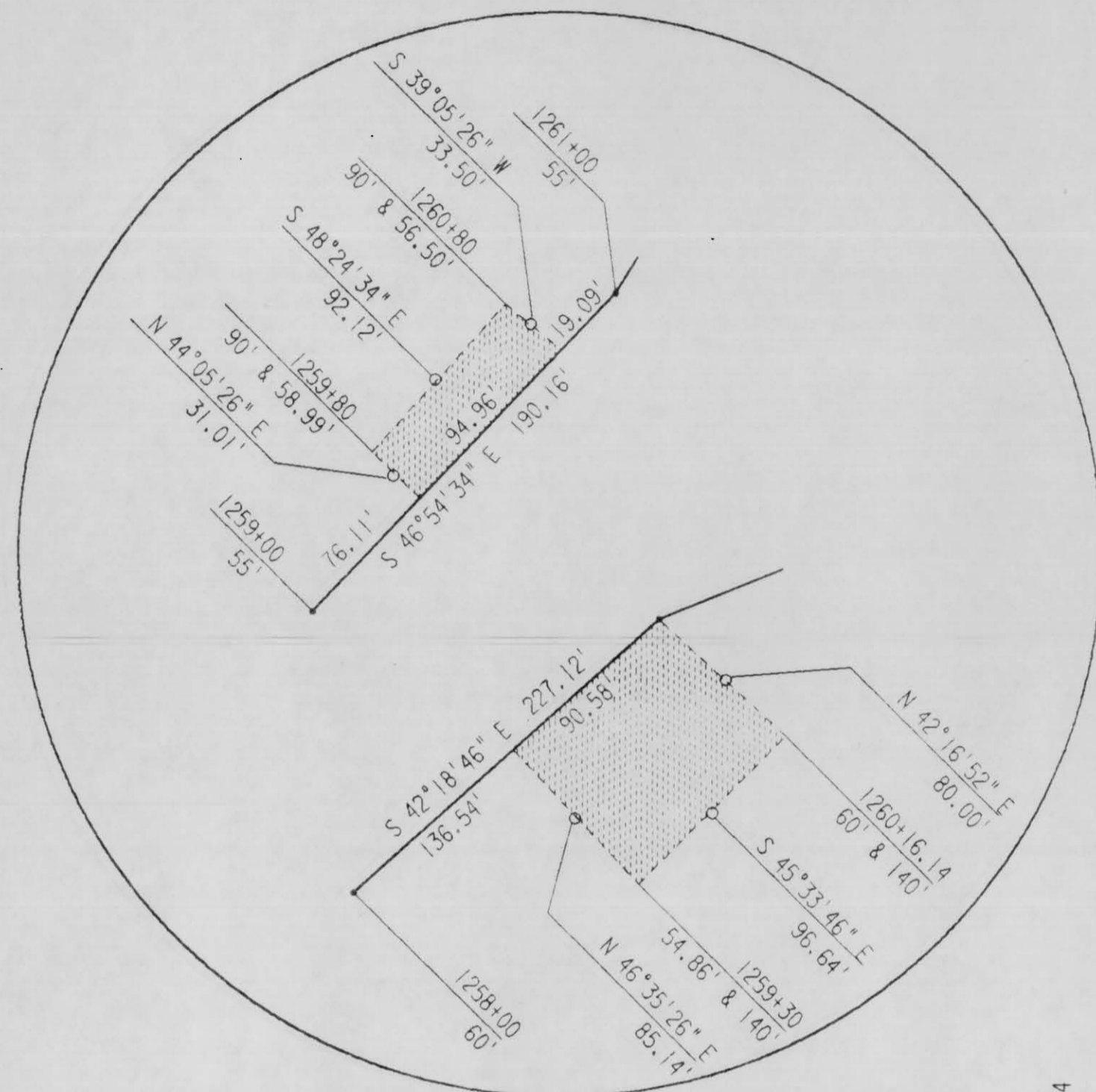

PI 1262+18.62  
 $\Delta = 91^\circ 17' 18''$   
 $D = 5^\circ 00' 00''$   
 $T = 1171.98'$   
 $L = 1825.77'$   
 $R = 1145.92'$   
 $LC = 1638.69'$   
 $S 44^\circ 58' 08'' E$

PI 713+55.00  
 $\Delta = 54^\circ 59' 06''$   
 $D = 22^\circ 55' 06''$   
 $T = 130.10'$   
 $L = 239.92'$   
 $R = 250.00'$   
 $LC = 280.82'$   
 $N 62^\circ 50' 55'' E$

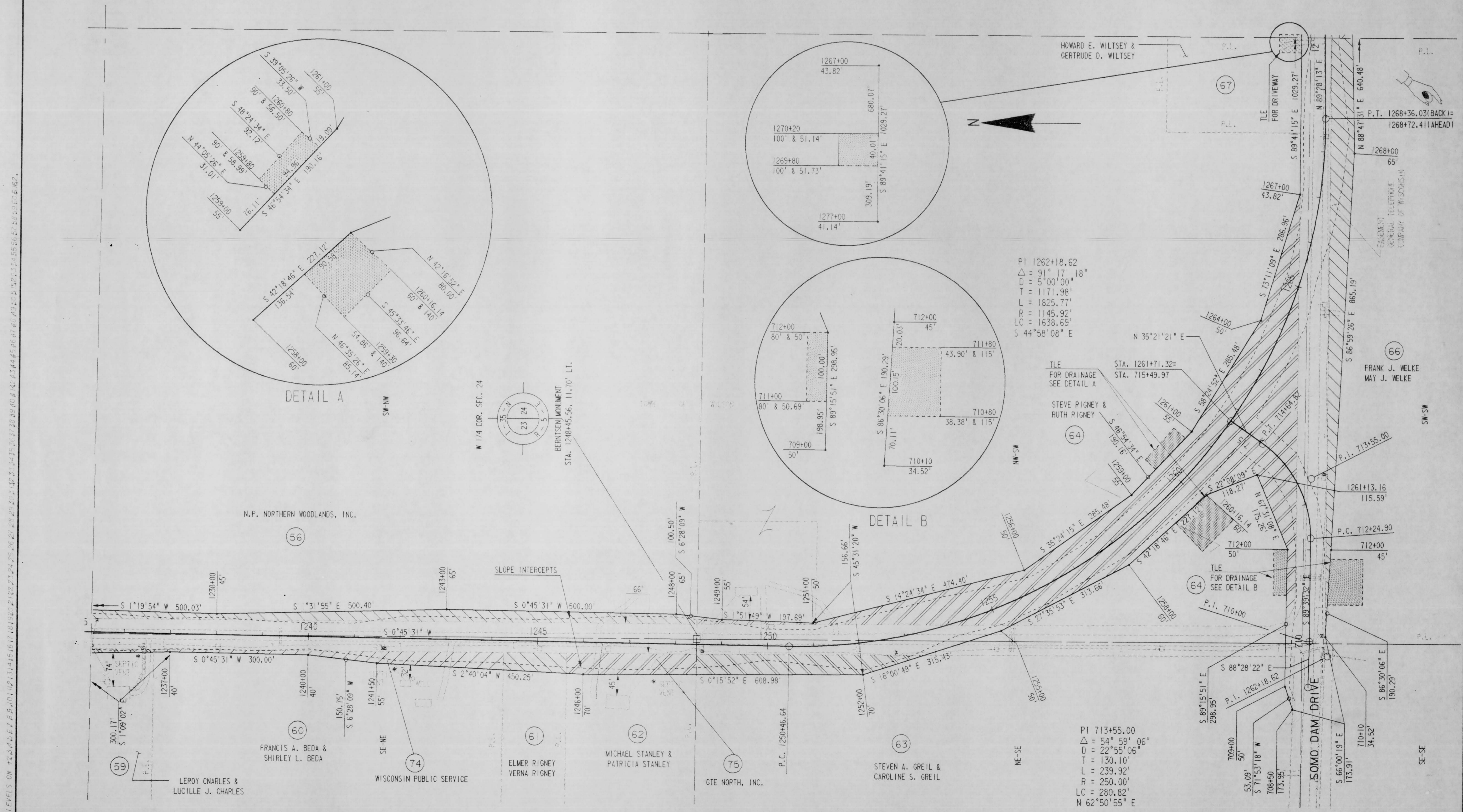

LEVELS ON #234567891011121314151617181920212223242526272829303132333435363738394041424344454647484950515253545556575859606162  
 ORIGINATOR:

REVISION DATE 9/11/90	ROUTE C.T.H. CC	COUNTY LINCOLN	DATE	R/W PROJECT NUMBER 9408-02-00	SHEET NUMBER 4.10
	SCALE, FT. 0 100 200	GRID FACTOR		FEDERAL PROJECT NUMBER	

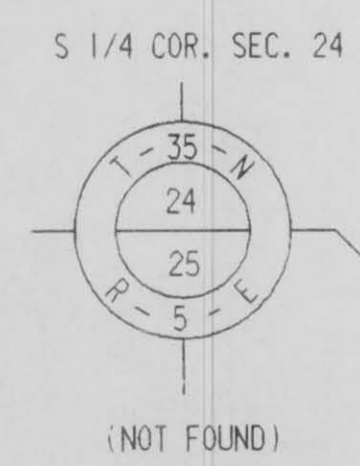
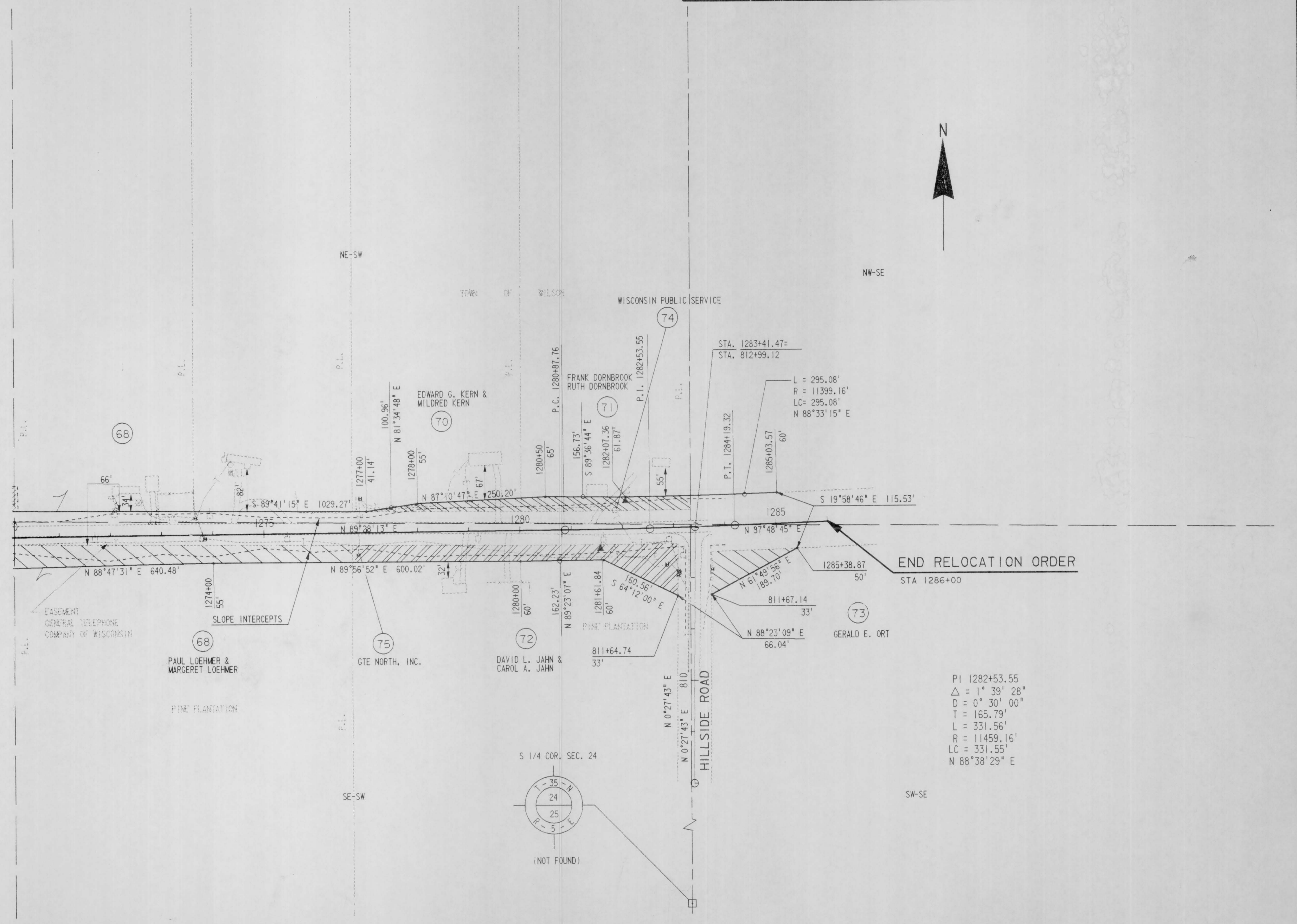

59.

LEVELS ON =