

CONVENTIONAL SIGNS AND ABBREVIATIONS

- COUNTY LINE
- CORPORATE LIMITS
- PROPERTY LINE
- LOT LINE
- LIMITED EASEMENT
- EXISTING R/W
- NEW R/W
- REFERENCE LINE
- SLOPE INTERCEPT
- NO ACCESS

- UNDERGROUND UTILITIES
- GAS
- ELECTRIC
- TELEPHONE
- TELEPHONE (NOT IN USE)
- SERVICE PEDESTAL
- CABLE MARKER
- POWER POLE
- TELEPHONE POLE
- STREET SIGNAL
- WELL
- R/W MONUMENT
- IRON PIN
- STONE MONUMENT
- RAILROAD
- MARSH
- WOODED AREA

- COMBUSTIBLE FLUIDS (UNDER PRESSURE)
- SECTION CORNER

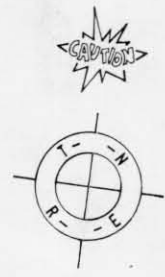

- NO ACCESS (BY STATUTORY AUTHORITY)
- NO ACCESS (BY ACQUISITION)
- CULVERT IN PLACE
- CULVERT REQUIRED

- A.P. ACCESS POINT
- ACC. ACCESS
- AC. ACRES
- ETUX AND WIFE
- AH. AHEAD
- B. BARN
- B.M. BENCH MARK
- C/L CENTERLINE
- COR. CENTRAL ANGLE
- C.P. CORNER
- D. CULVERT PIPE
- E. DEGREE OF CURVE
- G. EAST
- H. GARAGE
- L. HOUSE
- LC LENGTH OF CURVE
- LCB LONG CHORD
- M.H. LONG CHORD BEARING
- MI MANHOLE
- N MILE
- NORTH
- P.C. POINT OF CURVATURE
- P.I. POINT OF INTERSECTION
- P.T. POINT OF TANGENCY
- P.E. PRIVATE ENTRANCE
- P.L. PROPERTY LINE
- P.L.E. PERMANENT LIMITED EASEMENT

- R RADIUS
- R/W RIGHT OF WAY
- RD. ROAD
- SEC. SECTION
- S. SOUTH
- S.F. SQUARE FEET
- STA. STATION
- T. TOWN
- T TANGENT LENGTH OF CURVE
- T.L.E. TEMPORARY LIMITED EASEMENT
- U.S.H. UNITED STATES HIGHWAY
- W. WEST

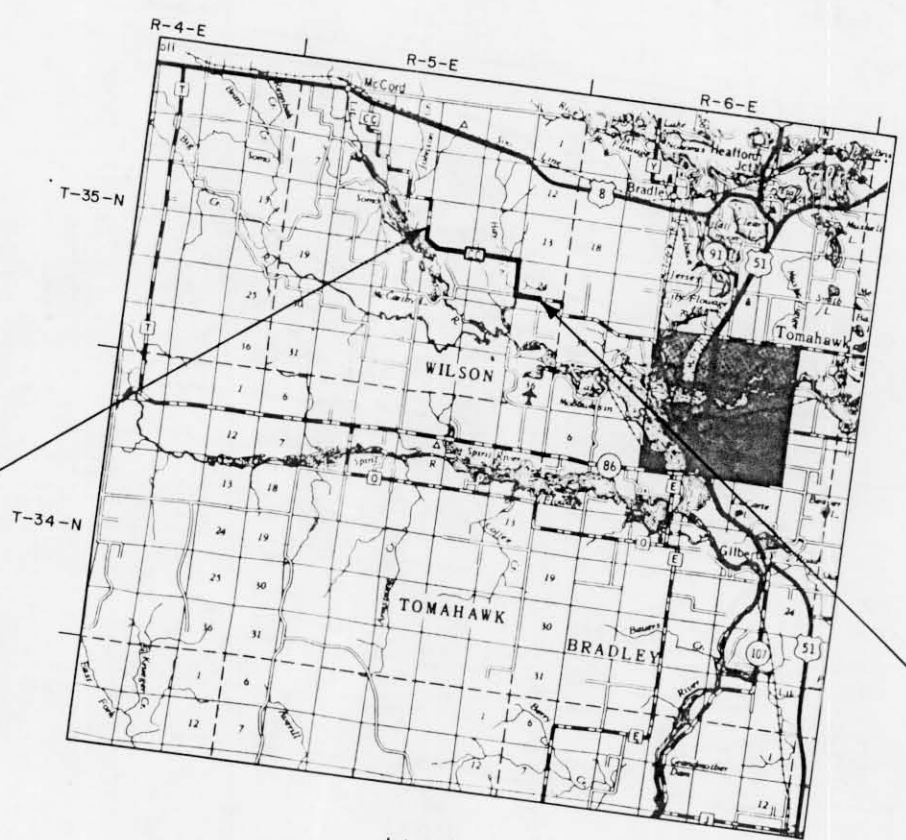

BEGIN RELOCATION ORDER
 STA. 1099+00
 99.98' NORTH AND 1.80' WEST OF THE
 WEST QUARTER CORNER OF SECTION 15,
 T. 35N, R. 5E.

END RELOCATION ORDER
 STA. 1286+00
 1335.61' SOUTH AND 2905.73' EAST OF THE
 WEST QUARTER CORNER OF SECTION 24,
 T. 35N, R. 5E.

LAYOUT
 SCALE 0 2 MI.

TOTAL NET LENGTH OF CENTERLINE = 3.542 MI. RURAL

R/W PROJECT NUMBER 9408-02-00	SHEET NUMBER 4.0	TOTAL SHEETS 4.11
FEDERAL PROJECT NUMBER		
PLAT OF RIGHT OF WAY REQUIRED FOR U.S.H. 8 - TOMAHAWK C.T.H. CC		
LINCOLN COUNTY		

COPY
 JUL 03 1990

APPROVED FOR
 LINCOLN COUNTY

6/26/90
 DATE *Michael R. Hap*
 COMMISSIONER

ORIGINAL PLAT PREPARED
 BY
 DONOHUE AND ASSOCIATES, INC.
 CONSULTING ENGINEERS
 PLOVER, WISCONSIN



Howard P. Muehl
 REGISTERED SURVEYOR
 6/26/90
 DATE

REVISION DATE

STATE OF WISCONSIN
 DEPARTMENT OF TRANSPORTATION

APPROVED:

NOTES

COORDINATES ON THIS PLAT ARE ORIENTED TO THE WISCONSIN COORDINATE SYSTEM NORTH ZONE. BEARINGS ARE ORIENTED TO THE WEST LINE OF THE SOUTHWEST QUARTER OF SECTION 15, T. 35N, R. 5E, WITH THE MERIDIAN BEARING ESTABLISHED AS N 0°00'00" E; ALL PLAT DISTANCES ARE GROUND LENGTH.

RIGHT OF WAY MONUMENTS ARE TYPE 2 AND ARE PLACED PRIOR TO OR AT THE TIME OF LAND TITLE TRANSFER.

RIGHT OF WAY BOUNDARIES ARE DEFINED WITH COURSES OF THE PERIMETER OF THE HIGHWAY LANDS REFERENCED TO THE U.S. PUBLIC LAND SURVEY OR OTHER SURVEYS OF PUBLIC RECORD.

SCHEDULE OF LANDS & INTEREST REQUIRED

AREAS SHOWN IN THE TOTAL ACRES COLUMN MAY BE APPROXIMATE AND ARE DERIVED FROM TAX ROLLS OR OTHER AVAILABLE SOURCES AND MAY NOT INCLUDE LANDS OF THE OWNER WHICH ARE NOT CONTIGUOUS TO THE AREA TO BE ACQUIRED.

REVISION DATE

ROUTE
C.T.H. CC

COUNTY
LINCOLN

DATE

SCALE, FT.
0

GRID FACTOR

R/W PROJECT NUMBER
9408 - 02 - 00

FEDERAL PROJECT NUMBER

SHEET NUMBER

4.1

SCHEDULE OF LANDS AND INTERESTS REQUIRED

PARCEL NUMBER	SHEET NUMBER	OWNER(S)	INTEREST REQUIRED	TOTAL ACRES OR S.F.		R/W ACRES REQUIRED OR S.F.		TOTAL ACRES REM.	T.L.E. S.F.	P.L.E. S.F.
				EXISTING	NEW	EXISTING	TOTAL			
3		MARY RICHTER & SUSAN JEAN RICHTER	FEE	10.00 A.	0.01	0.25 A.	0.26	9.74	-	-
4		THEODORE PIERCE, JR. & JOYCE C. PIERCE	FEE	80.00 A.	0.65	1.00 A.	1.65	78.35	-	-
5		DONALD F. REIN & KIM M. FINLER	FEE	1.04 A.	0.07	0.11 A.	0.18	0.86	-	-
6		PATRICK D. MORRIS & LORETTA D. MORRIS	FEE	0.27 A.	0.04	0.06 A.	0.10	0.17	-	-
7		DONALD J. KLEICH & ABELE A. KLEICH (LAND CONTRACT) GEORGE E. LOESCH	FEE & TLE	25.62 A.	0.35	0.89 A.	1.24	24.38	1148 S.F.	-
10		JACK STICKLER, ATHELE STICKLER, RICK P. STICKLER, LOIS M. STICKLER, RUSSEL HANSCH, PEGGY HANSCH, GERALD WOYCIC, BECKY WOYCIC	TLE	0.27 A.	-	0.06 A.	0.06	0.21	418 S.F.	-
13		CHESTER J. KOLBUS & WANDA B. KOLBUS	FEE	24.31 A.	1.42	1.12 A.	2.54	21.77	-	-
14		GEORGE L. EMPEROR	FEE & TLE	0.84 A.	0.11	0.08 A.	0.19	0.65	196 S.F.	-
15		RICK R. STICKLER & LOIS M. STICKLER	FEE	0.84 A.	0.10	0.08 A.	0.18	0.66	-	-
17		CYRIL W. BERENS & MERLE H. BERENS	FEE	0.39 A.	0.01	0.10 A.	0.11	0.28	-	-
18		HARVEY M. JOH & VIVIAN L. JOH	FEE	0.45 A.	0.03	0.08 A.	0.11	0.34	-	-
19		LAURIE HEMPER & SUSAN KIRSTEIN	FEE	0.27 A.	0.01	0.03 A.	0.04	0.23	-	-
20		DANIEL COUGHLIN & LUCILLE COUGHLIN	FEE	0.39 A.	0.02	0.04 A.	0.06	0.33	-	-
21		DANIEL P. COUGHLIN, JR., EUGENE W. KRAEGER & DENNIS E. KRAEGER	FEE	3.78 A.	0.48	0.61 A.	1.09	2.69	-	-
22		SAND FISH & GAME CLUB, INC.	FEE & TLE	4.30 A.	0.25	0.21 A.	0.46	3.84	2083 S.F.	-
24		EDWIN H. BEZMORSKI & VIRGINIA J. BEZMORSKI	FEE & TLE	1.72 A.	0.01	0.06 A.	0.07	1.65	460 S.F.	-
25		AMELIA M. KAMBERG	FEE	2.25 A.	0.02	0.05 A.	0.07	2.18	-	-
26		LAVERN STRAWATA & MARILYN STRAWATA	FEE	2.0 A.	0.18	0.18 A.	0.36	1.64	-	-
27		LEROY TESTDORF & DOROTHY TESTDORF	FEE	2.0 A.	0.15	0.16 A.	0.31	1.69	-	-
28		KENNETH E. VENZE	FEE	26.36 A.	0.40	0.44 A.	0.84	25.52	-	-
29		STEPHEN P. STRAHOTA, SR. & SHARON M. STRAHOTA	FEE	3.00 A.	0.26	0.33 A.	0.59	2.41	-	-
31		RICHARD A. SATHER	FEE	4.85 A.	0.76	0.32 A.	1.08	3.77	-	-
32		JOHN SHORE, JR.	FEE & TLE	10.49 A.	1.23	0.80 A.	2.03	8.46	303 S.F.	-
34		BUD HARRAVES	FEE	78.00 A.	0.04	0.68 A.	0.72	77.28	-	-
35		JOYCE C. ANDERSON & MARIE KAMBATH	FEE	5.95 A.	0.23	0.31 A.	0.54	5.41	-	-
36		MARTHA L. COLLETTE	FEE	76.05 A.	0.79	0.83 A.	1.62	74.43	-	-
37		WALTER LEVANCE	FEE	20.30 A.	0.16	0.51 A.	0.67	19.63	-	-
38		WILLIAM KIRSTEIN & SHIRLEY KIRSTEIN	FEE	10.00 A.	0.20	0.25 A.	0.45	9.55	-	-
40		ALEXANDER DALKE	FEE	4.70 A.	0.20	0.24 A.	0.44	4.26	-	-
41		EDITH M. & NORMAN, KAREN, & ROLAND WATIE	FEE	120.00 A.	1.18	2.01 A.	3.19	116.81	-	-
42		EUGENE D. FINLER & ANTOINETTE M. FINLER	FEE	40.00 A.	0.20	1.00 A.	1.20	38.80	-	-
43		GEORGE W. & MURCY L. HEIRICH	FEE	80.00 A.	1.24	1.00 A.	2.24	77.76	-	-
44		THEODORE N. & CHERIE L. JOSEPH	FEE	360.00 A.	2.51	1.00 A.	3.51	356.49	-	-
45		LINCOLN COUNTY	TLE	35.00 A.	-	0.63 A.	0.63	34.37	648 S.F.	-
47		J. DWAYNE WILKE & MARY L. WILKE	FEE	40.00 A.	1.63	1.00 A.	2.63	37.37	-	-
50		DAVID J. BROWN & JAN M. BROWN	FEE	3.34 A.	0.21	0.32 A.	0.53	2.81	-	-
51		ORLENE A. HORNE	FEE	1.67 A.	0.71	0.16 A.	0.87	0.80	-	-
52		LINDA M. JONES	FEE	1.67 A.	0.44	0.16 A.	0.60	1.07	-	-
54		THOMAS J. WELKE	FEE	0.57 A.	0.08	0.02 A.	0.10	0.47	-	-
55		HARRY E. WELKE	FEE	19.76 A.	0.67	0.72 A.	1.39	18.37	-	-
56		JAMES E. HERBERT	FEE	315.50 A.	0.87	1.33 A.	2.20	313.30	-	-
57		N.P. NORTHERN WOODLANDS, INC.	FEE	2.00 A.	0.23	0.32 A.	0.55	1.45	-	-
59		TOWN OF WILSON	FEE	1.35 A.	0.05	0.10 A.	0.15	1.20	-	-
60		LEROY CHARLES & LUCILLE J. CHARLES	FEE	26.40 A.	0.34	0.58 A.	0.92	25.48	-	-
61		FRANCIS A. BIDA & SHIRLEY L. BIDA	FEE	1.66 A.	0.13	0.11 A.	0.24	1.42	-	-
62		ELMER RIGNEY & VERNA RIGNEY	FEE	11.09 A.	0.29	0.21 A.	0.50	10.59	-	-
63		MICHAEL STANLEY & PATRICIA STANLEY	FEE	37.50 A.	0.47	0.63 A.	1.10	36.40	-	-
64		STEVEN A. GREIL & CAROLINE S. GREIL	FEE	38.60 A.	3.62	0.97 A.	4.79	33.81	-	-
66		STEVE RIGNEY & RUTH RIGNEY	FEE	40.00 A.	0.92	1.46 A.	2.38	37.62	-	-
67		FRANK J. WELKE & MAY J. WELKE	TLE	1.40 A.	-	0.09 A.	0.09	1.31	1596 S.F.	-
68		HOWARD E. WILTSEY & GERTRUDE D. WILTSEY	FEE & TLE	30.61 A.	0.56	0.85 A.	1.41	29.20	347 S.F.	-
70		MARGARET LOEGER & EDWARD G. KEHN & MILDRED KEHN	FEE	10.00 A.	0.12	0.17 A.	0.29	9.71	-	-
71		FRANK DORNBROOK & RUTH DORNBROOK	FEE	10.00 A.	0.21	0.19 A.	0.40	9.60	-	-
72		DAVID L. JAHN & CAROL A. JAHN	FEE	19.00 A.	0.58	0.69 A.	1.27	17.73	-	-
73		OWENS ILLINOIS TOMAHAWK & TIMBER STS. INC.	FEE	-	0.16	-	0.16	-	-	-

DGN FILE SCHEDULE.DGN
CHK BY
DATE

R1
R2
R3

REVISION DATE	ROUTE	COUNTY	DATE	R/W PROJECT NUMBER	SHEET NUMBER
	C.T.H. CC	LINCOLN		9408-02-00	4.2
	SCALE, FT.		GRID FACTOR	FEDERAL PROJECT NUMBER	
	0 400 800				



BEGIN RELOCATION ORDER
PROJECT 9408-02-00
STA. 1099+00

PLOT NO. 10
 PLOT NO. 11
 PLOT NO. 12
 PLOT NO. 13
 PLOT NO. 14
 PLOT NO. 15
 PLOT NO. 16
 PLOT NO. 17
 PLOT NO. 18
 PLOT NO. 19
 PLOT NO. 20
 PLOT NO. 21
 PLOT NO. 22
 PLOT NO. 23
 PLOT NO. 24
 PLOT NO. 25
 PLOT NO. 26
 PLOT NO. 27
 PLOT NO. 28
 PLOT NO. 29
 PLOT NO. 30
 PLOT NO. 31
 PLOT NO. 32
 PLOT NO. 33
 PLOT NO. 34
 PLOT NO. 35
 PLOT NO. 36
 PLOT NO. 37
 PLOT NO. 38
 PLOT NO. 39
 PLOT NO. 40
 PLOT NO. 41
 PLOT NO. 42
 PLOT NO. 43
 PLOT NO. 44
 PLOT NO. 45
 PLOT NO. 46
 PLOT NO. 47
 PLOT NO. 48
 PLOT NO. 49
 PLOT NO. 50
 PLOT NO. 51
 PLOT NO. 52
 PLOT NO. 53
 PLOT NO. 54
 PLOT NO. 55
 PLOT NO. 56
 PLOT NO. 57
 PLOT NO. 58
 PLOT NO. 59
 PLOT NO. 60
 PLOT NO. 61
 PLOT NO. 62
 PLOT NO. 63
 PLOT NO. 64
 PLOT NO. 65
 PLOT NO. 66
 PLOT NO. 67
 PLOT NO. 68
 PLOT NO. 69
 PLOT NO. 70
 PLOT NO. 71
 PLOT NO. 72
 PLOT NO. 73
 PLOT NO. 74
 PLOT NO. 75
 PLOT NO. 76
 PLOT NO. 77
 PLOT NO. 78
 PLOT NO. 79
 PLOT NO. 80
 PLOT NO. 81
 PLOT NO. 82
 PLOT NO. 83
 PLOT NO. 84
 PLOT NO. 85
 PLOT NO. 86
 PLOT NO. 87
 PLOT NO. 88
 PLOT NO. 89
 PLOT NO. 90
 PLOT NO. 91
 PLOT NO. 92
 PLOT NO. 93
 PLOT NO. 94
 PLOT NO. 95
 PLOT NO. 96
 PLOT NO. 97
 PLOT NO. 98
 PLOT NO. 99
 PLOT NO. 100

FILE NAME: SITE.PLT

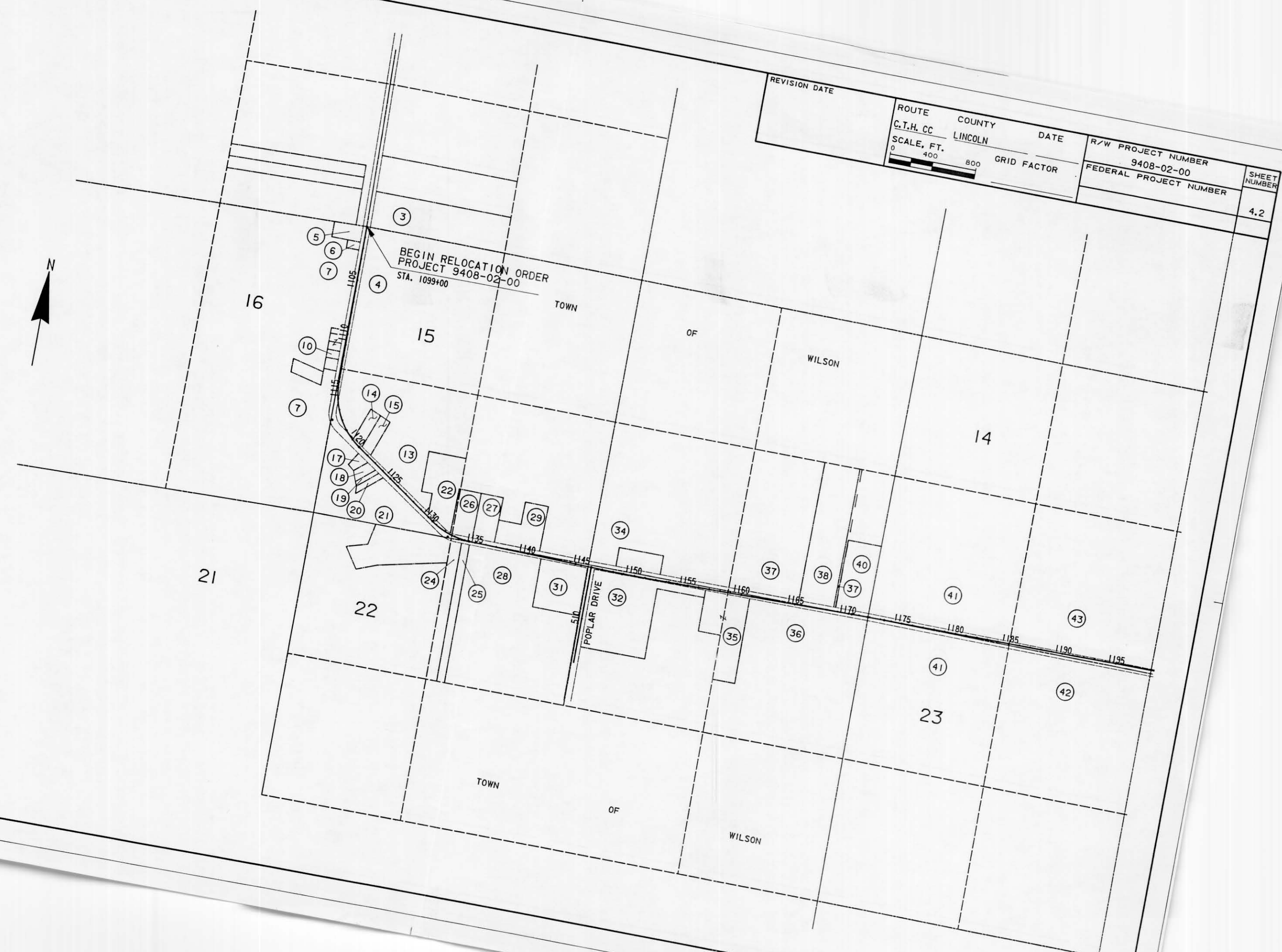

REVISION DATE	ROUTE	COUNTY	DATE	R/W PROJECT NUMBER	SHEET NUMBER
	C.T.H. CC	LINCOLN		9408-02-00	4.4
	SCALE, FT.	GRID FACTOR		FEDERAL PROJECT NUMBER	
	0 100 200				

BEGIN RELOCATION ORDER
PROJECT 9408-02-00
STA. 1099+00
Y = 128,400.00 (±200')
X = 2,036,600.00 (±200')
99.98' NORTH AND 1.80' WEST OF THE
WEST QUARTER CORNER OF SECTION 15,
T34N, R5E.

MARY RICHTER &
SUSAN JEAN RICHTER

W. 1/4 CORNER SEC. 15

BERNTSEN MONUMENT
STA. 1100+00, 0.00 LT.

THEODORE PIERCE, JR. &
JOYCE C. PIERCE

DONALD J. KLEICH & ADELE A. KLEICH
L.C. GEORGE R. LOESCH

PATRICK D. MORRIS &
LORETTA D. MORRIS

DONALD F. RENN &
KIM M. FINDLER

JACK SICKLER, ATHELENE SICKLER
RICK R. SICKLER, LOTS M. SICKLER
RUSSEL HARSCH, PEGGY HARSCH
GERALD WOYCIC, BECKY WOYCIC

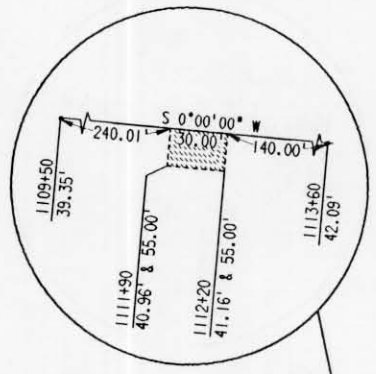

PLAT SCALE 59' 63'

 LEVELS ON =

 FILE NAME



REVISION DATE	ROUTE	COUNTY	DATE	R/W PROJECT NUMBER	SHEET NUMBER
	C.T.H. CC	LINCOLN		9408-02-00	
	SCALE, FT.	GRID FACTOR		FEDERAL PROJECT NUMBER	4.6
	0 100 200				

LEVELS ON 42.3, 45.6, 7.8, 9.10, 11.2, 13.14, 15.16, 17.18, 19.20, 21.22, 23.24, 25.26, 27.28, 29.30, 31.32, 33.34, 35.36, 37.38, 39.40, 41.42, 43.44, 45.46, 47.48, 49.50, 51.52, 53.54, 55.56, 57.58, 59.60, 61.62.

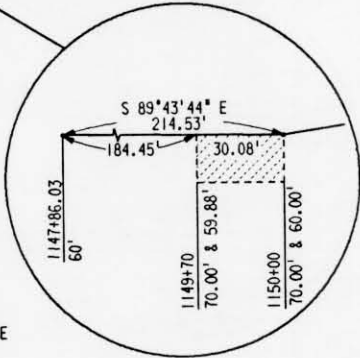
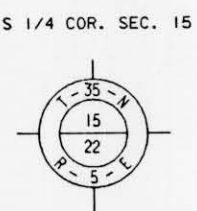
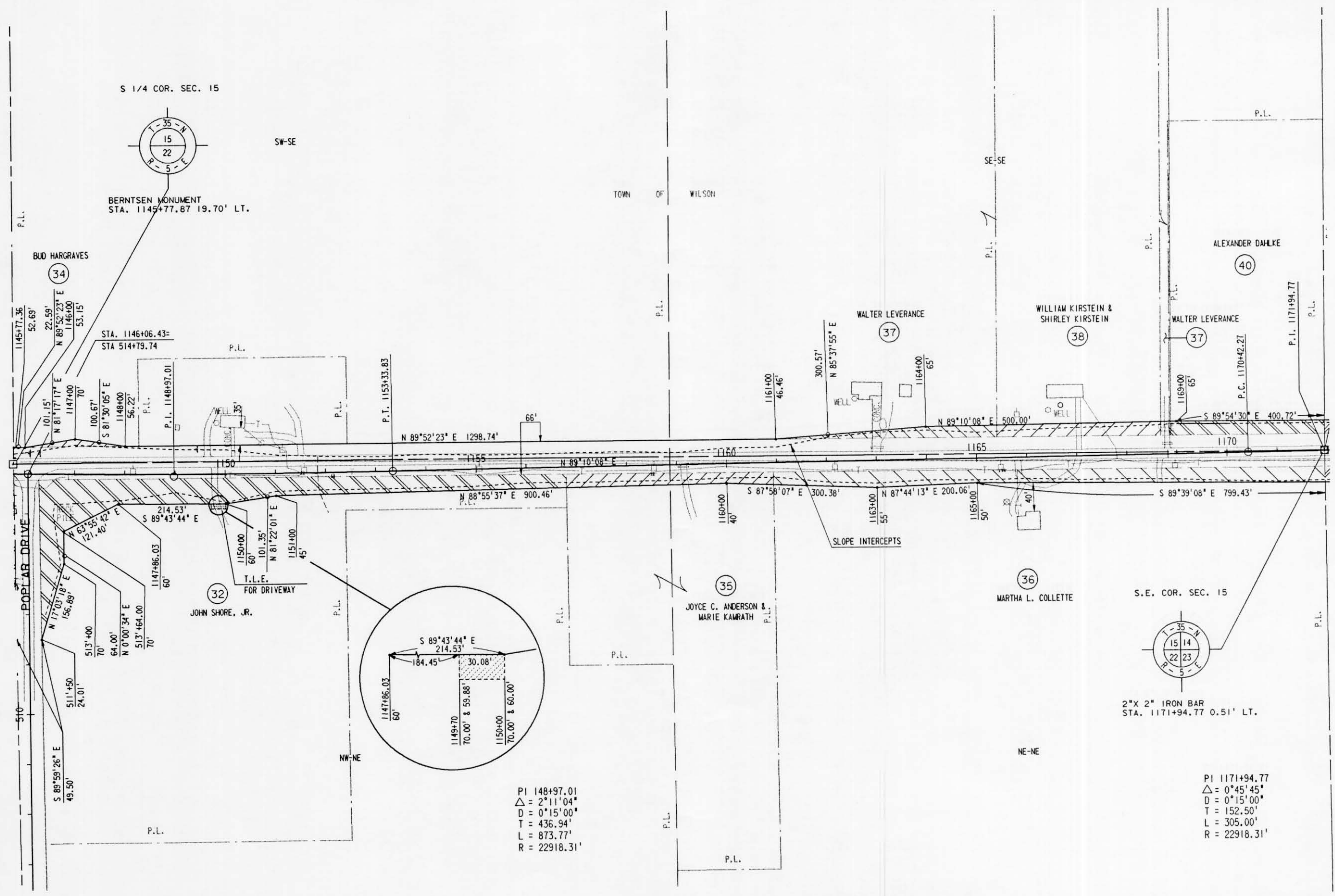

PI 148+97.01
 $\Delta = 2^\circ 11' 04''$
 $D = 0^\circ 15' 00''$
 $T = 436.94'$
 $L = 873.77'$
 $R = 22918.31'$

PI 1171+94.77
 $\Delta = 0^\circ 45' 45''$
 $D = 0^\circ 15' 00''$
 $T = 152.50'$
 $L = 305.00'$
 $R = 22918.31'$



REVISION DATE	ROUTE	COUNTY	DATE	R/W PROJECT NUMBER	SHEET NUMBER
	C.T.H. CC	LINCOLN		9408-02-00	4.7
	SCALE, FT.	GRID FACTOR		FEDERAL PROJECT NUMBER	
	0 100 200				

LEVELS ON 42 3 4 5 6 7 8 9 10 11 12 13 14 15 16 17 18 19 20 21 22 23 24 25 26 27 28 29 30 31 32 33 34 35 36 37 38 39 40 41 42 43 44 45 46 47 48 49 50 51 52 53 54 55 56 57 58 59 60 61 62.

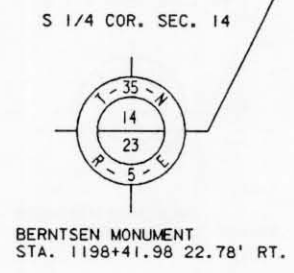
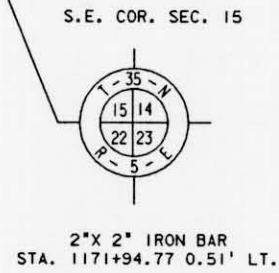
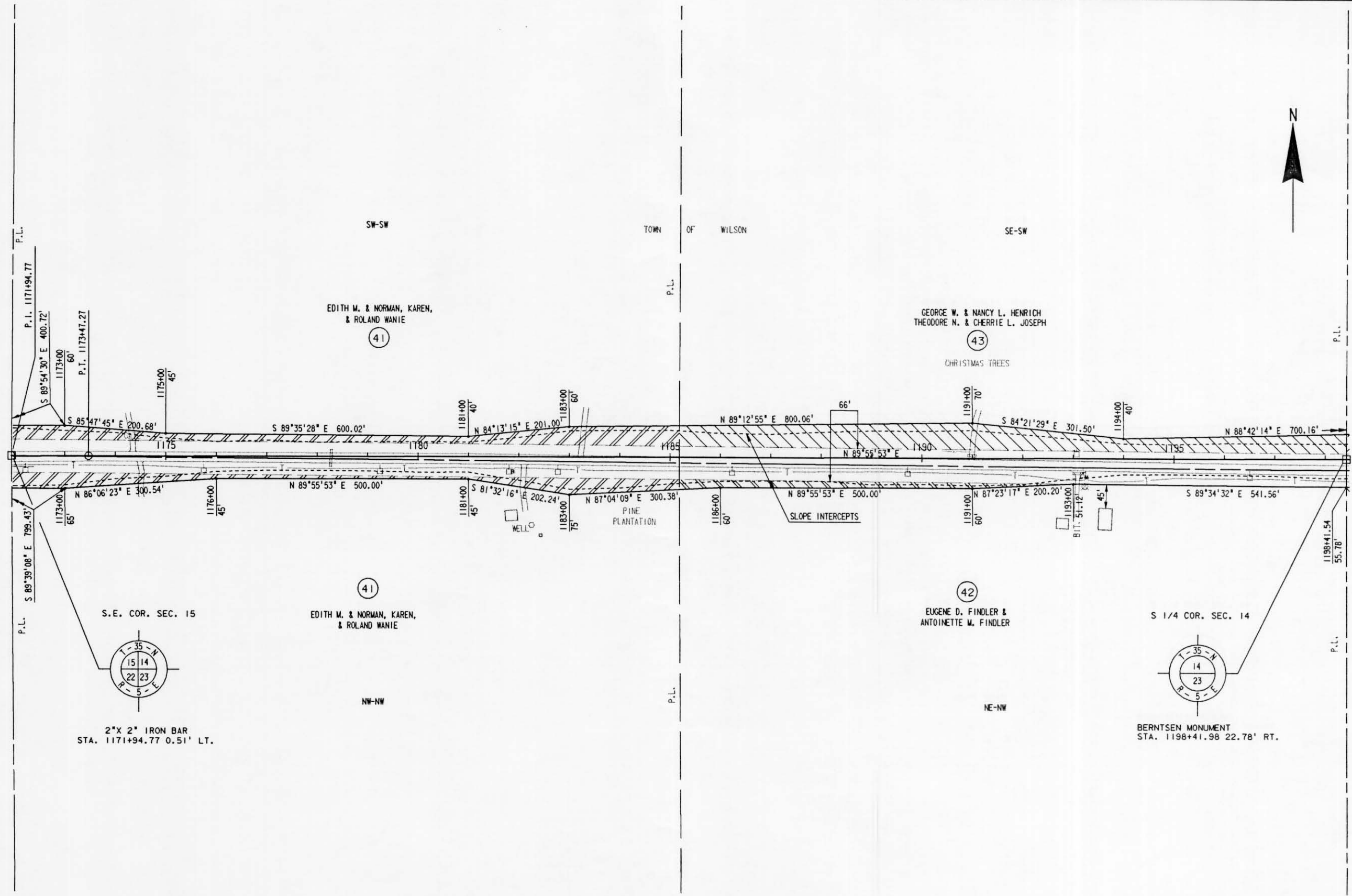

REVISION DATE	ROUTE	COUNTY	DATE	R/W PROJECT NUMBER	SHEET NUMBER
	C.T.H. CC	LINCOLN		9408-02-00	4.8
	SCALE, FT.	GRID FACTOR		FEDERAL PROJECT NUMBER	
	0 100 200				

PI 601+20.96
 $\Delta = 14^\circ 47' 05''$
 $D = 12^\circ 30' 00''$
 $T = 59.47'$
 $L = 118.28'$
 $R = 458.37'$

SE-SE

DAVID J. BROWN &
ANN M. BROWN

SW-SW

N



P.L.

S.E. COR. SEC. 14



BERNTSEN MONUMENT
STA. 1223+48.16 297.41' LT.

NW-NW

N.P. NORTHERN WOODLANDS, INC.

P.T. 1229+94.56 (BACK) =
1230+01.43 (AHEAD)

JAMES E. HEBERT

PI 1225+10.41
 $\Delta = 90^\circ 49' 38''$
 $D = 6^\circ 45' 00''$
 $T = 861.17'$
 $L = 1345.59'$
 $R = 848.83'$

TOWN OF WILSON

TOWN OF WILSON

59

LEVELS ON =

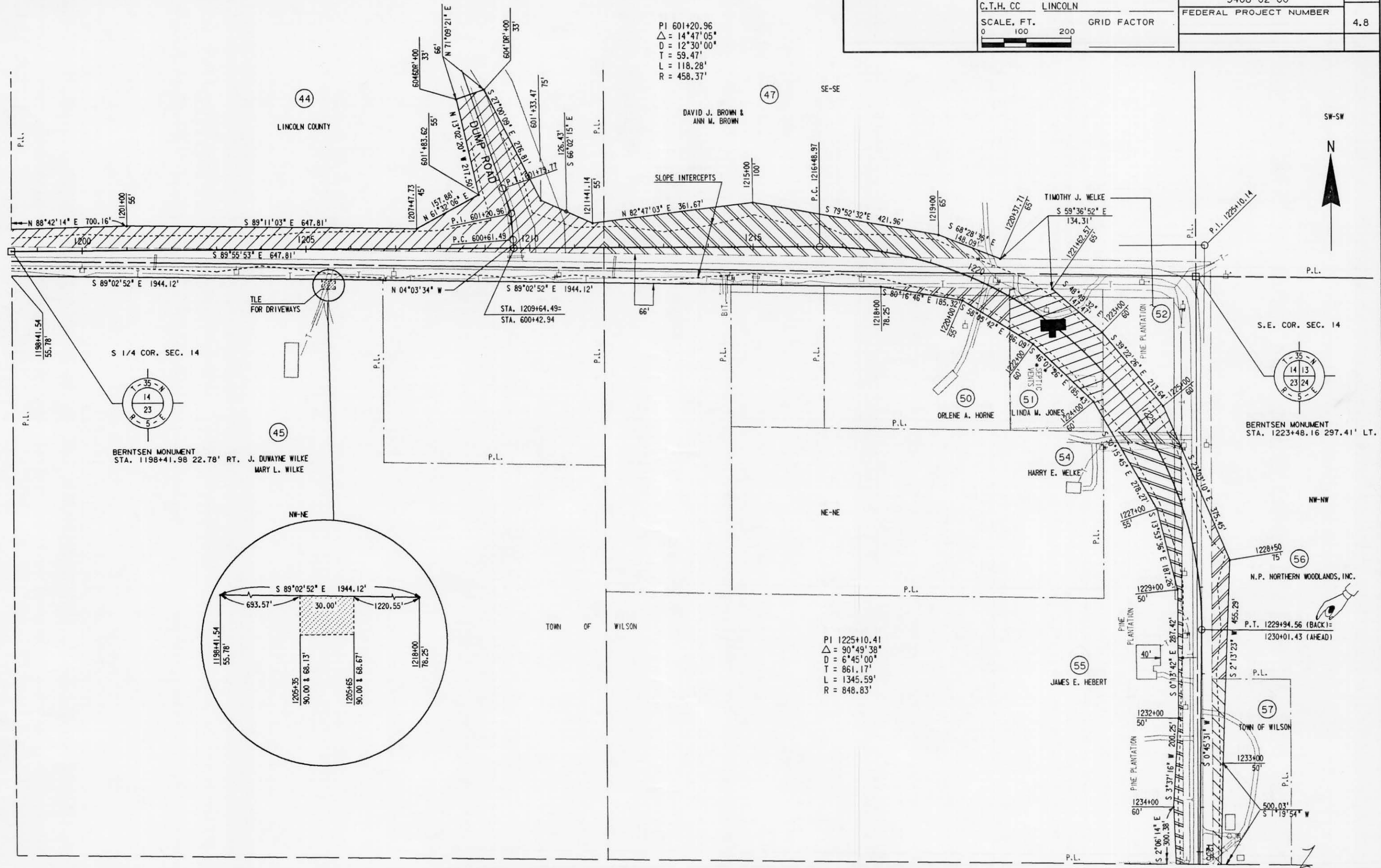

S 1/4 COR. SEC. 14

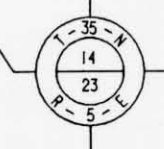

BERNTSEN MONUMENT
STA. 1198+41.98 22.78' RT. J. DUWAYNE WILKE
MARY L. WILKE

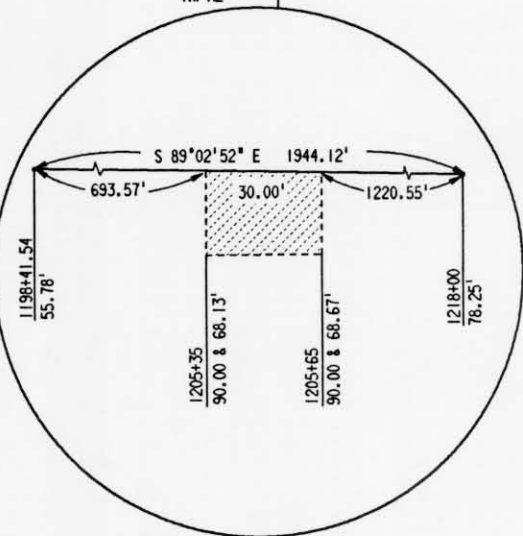

44

LINCOLN COUNTY

47

45

NW-NE

55

56

57

50

51

54

52

44

47

45

55

56

57

50

51

54

52

REVISION DATE	ROUTE	COUNTY	DATE	R/W PROJECT NUMBER	SHEET NUMBER
	C.T.H. CC	LINCOLN		9408-02-00	
	SCALE, FT.	GRID FACTOR		FEDERAL PROJECT NUMBER	4.9
	0 100 200				

LEVELS ON #2,3,4,5,6,7,8,9,10,11,12,13,14,15,16,17,18,19,20,21,22,23,24,25,26,27,28,29,30,31,32,33,34,35,36,37,38,39,40,41,42,43,44,45,46,47,48,49,50,51,52,53,54,55,56,57,58,59,60,61,62.

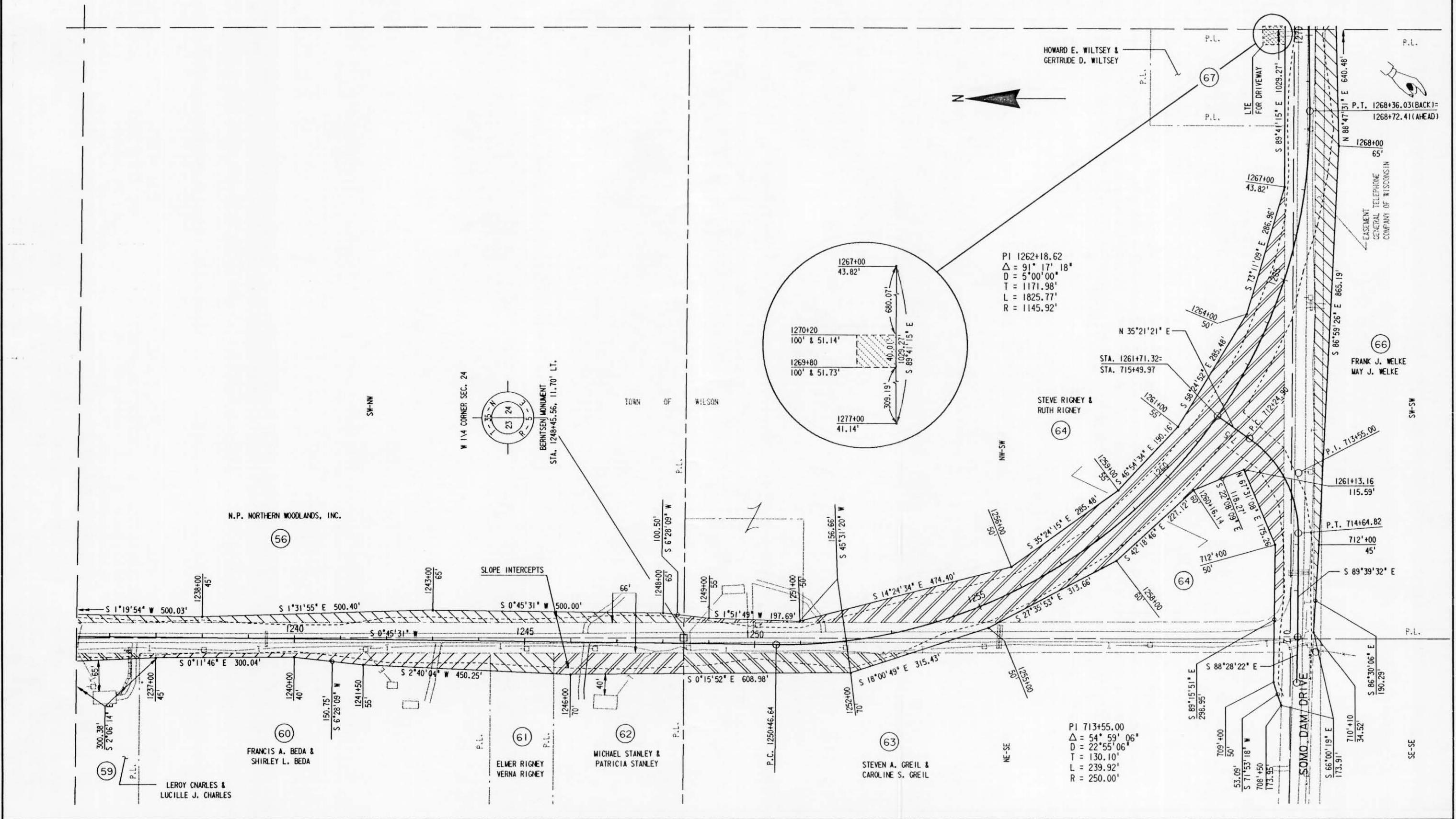

REVISION DATE	ROUTE	COUNTY	DATE	R/W PROJECT NUMBER	SHEET NUMBER
	C.T.H. CC	LINCOLN		9408-02-00	4.10
	SCALE, FT.	GRID FACTOR		FEDERAL PROJECT NUMBER	
	0 100 200				

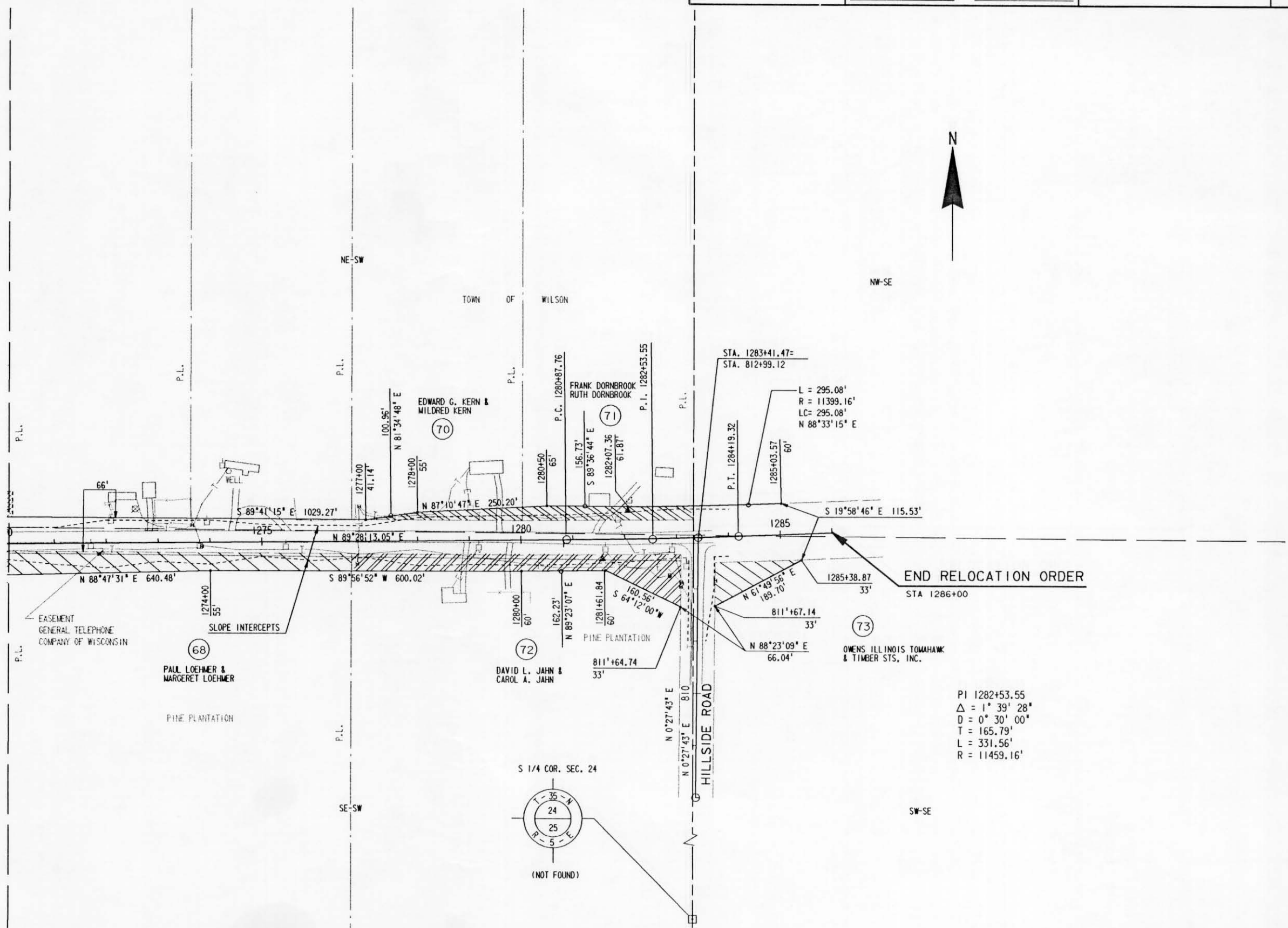

59.

LEVELS ON =