

SCHEDULE OF LANDS AND INTERESTS REQUIRED

PARCEL NO.	OWNER	INTEREST REQUIRED	LHE ACRES		ACRES REQUIRED			TOTAL REMAINING ACRES
			PERM.	TEMP.	NEW R/W REQUIRED	EXISTING R/W	TOTAL R/W REQUIRED	
1	OWENS ILLINOIS, INC.	FEE			0.19	0.42	0.61	39.8
2	GERTRUDE E. VAN RYEN	FEE			0.23	0.90	1.13	39.8
3	JACK WORDEN	FEE			0.02	0.17	0.19	40.0
4	SHARON LORENZ & PAMA HOLLEY	FEE			1.28	0.58	1.86	8.7
5	ELLEN HODGE	FEE			0.90	0.25	1.15	9.1
6	DANA & MARY McCORMICK	FEE			0.05	0.09	0.14	1.1
7	DONALD & EILEEN MARTIN	FEE			0.96	0.13	1.09	0.3
8	LESTER & PATRICIA FARMER	FEE			0.07	0.08	0.15	1.2
9	MARINETTE, TOMAHAWK & WESTERN RAILROAD	HIGHWAY EASEMENT	0.38					
10	WISCONSIN PUBLIC SERVICE CORP.	FEE			1.47		1.47	4.3

\* ACQUIRED IN THE NAME OF LINCOLN COUNTY

BEARING ORIENTATION AND GRID CONVERSION  
 RIGHT-OF-WAY PLAT BEARINGS ARE ORIENTED TO THE  
 MERIDIAN BETWEEN THE WEST 1/4 CORNER OF SECTION  
 28, T. 35 N., R. 6 E., AND THE NORTHWEST CORNER OF  
 SECTION 28, T. 35 N., R. 6 E., WITH THE MERIDIAN  
 BEARING ESTABLISHED AS N 0° 18' 08" E. THE DIFFERENCE  
 BETWEEN PLAT BEARINGS REPRESENTS PLANE ANGLES  
 IN DEGREES, MINUTES, AND SECONDS. R/W PLAT DISTANCES  
 ARE GROUND LENGTHS AND MAY BE CONVERTED TO GRID  
 LENGTHS BY MULTIPLYING PLAT DISTANCES BY 0.999928.

REVISION DATE	R/W PROJECT NUMBER <b>9408-1-</b>	SHEET NUMBER <b>4.2</b>
FEDERAL PROJECT NUMBER		
PLAT OF RIGHT-OF-WAY REQUIRED FOR <b>WEST CORPORATE LIMITS, TOMAHAWK - U.S.H. 51</b> C.T.H. "CC" LINCOLN COUNTY		
SCALE 0 50 100 200 Ft.		DATE
CONSTRUCTION PROJECT NUMBER		

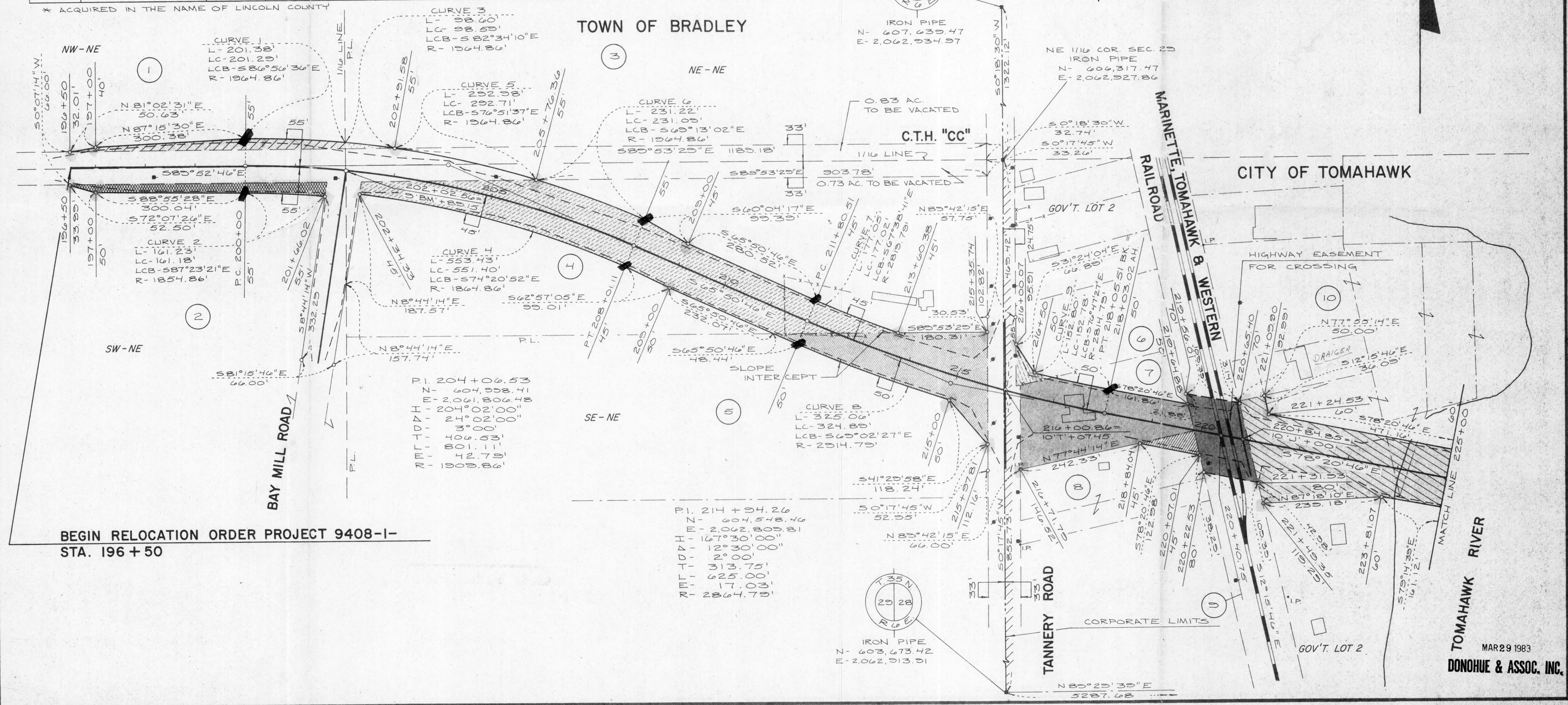

Pipes marked by Co.  
 with 3/4" yellow steel  
 Posts and E/W plaque.  
 Posts set 6" to Right  
 of Pipes.  
 M. J. [Signature]  
 4-2-83

MAR 29 1983  
 DONOHUE & ASSOC., INC.