

INDEX OF SHEETS

Sheet No. 1	Title
Sheet No. 2.1 - 2.	Typical Sections and Details
Sheet No. 3.1 - 3.	Estimate of Quantities
Sheet No. 3.A - 3.	Miscellaneous Quantities
Sheet No. 4 - 4.	Right of Way Plat
Sheet No. 5.1 - 5.	Plan and Profile
Sheet No. 6.1 - 6.	Standard Detail Drawings
Sheet No. 7.1 - 7.	Sign Plates
Sheet No. 8.1 - 8.	Structure Plans
Sheet No. 9.1 - 9.	Computer Earthwork Data
Sheet No. 9. - 9.	Cross Sections

END PROJECT 9408-03-70
 STA. 169+00.0
 Y = 255,701.03
 X = 341,077.30

BEGIN PROJECT 9408-03-70
 STA. 7+22.0
 Y = 245,789.55
 X = 349,199.99

STATE OF WISCONSIN
 DEPARTMENT OF TRANSPORTATION
 PLAN OF PROPOSED IMPROVEMENT
USH 8 - NICK ROAD
 (0.7 MILES SOUTH OF U.S.H. 8 EASTERLY 3.1 MILES)
 CTH CC
 LINCOLN COUNTY

STATE PROJECT NUMBER
 9408-03-70

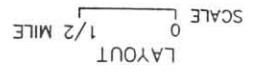
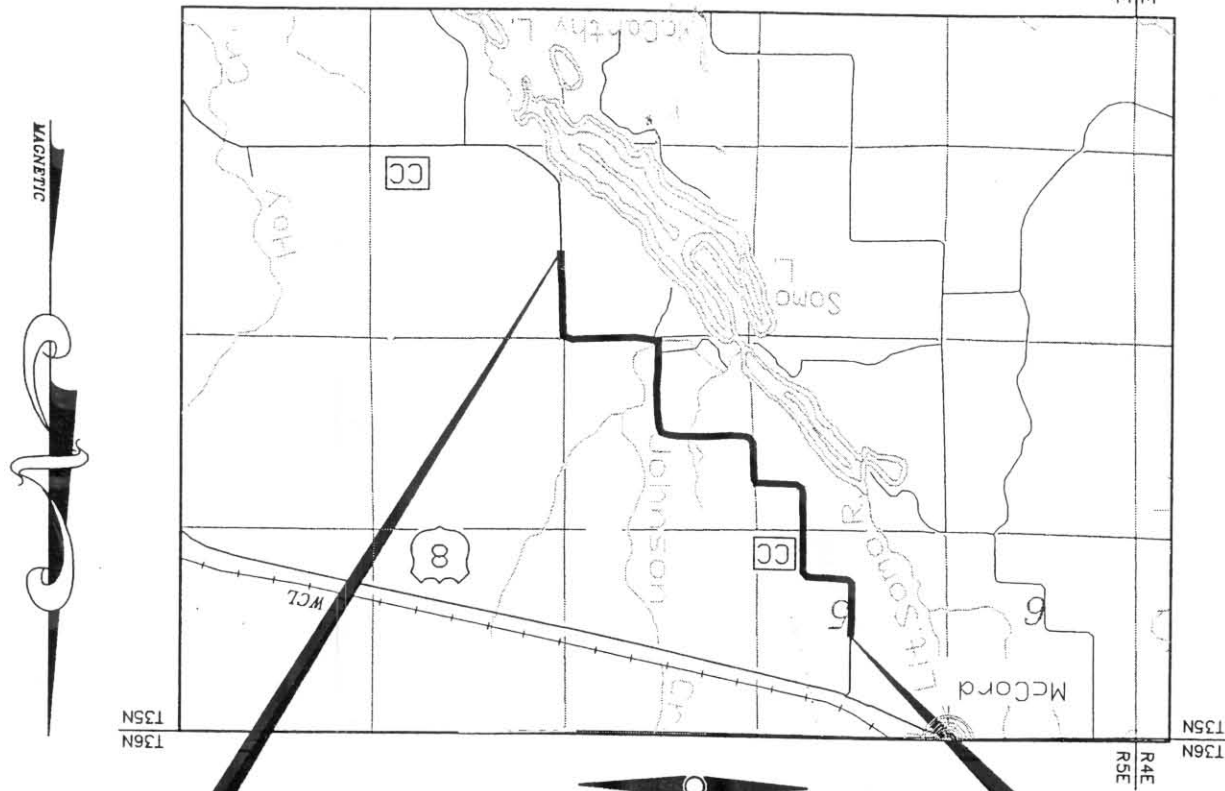

TOTAL NET LENGTH OF CENTERLINE = 3.064 MI

- CONVENTIONAL SIGNS
- COUNTRY LINE
 - CORPORATE LIMITS
 - PROPERTY LINE
 - SECTION LINE
 - SANITARY SEWER
 - LIMITED EASEMENT
 - EXISTING RIGHT OF WAY
 - SURVEY LINE
 - SLOPE INTERCEPT
 - ORIGINAL GROUND
 - MARSH OR ROCK PROFILE
 - NEW STORM SEWER
 - SILT FENCE
 - EROSION BALES
 - EXISTING CULVERT
 - PROPOSED CULVERT (Box or Pipe)
 - CULVERT (Profile View)
- COMBUSTIBLE FLUIDS
- UNDERGROUND UTILITIES
 - SANITARY SEWER
 - WATERMAIN
 - STORM SEWER
 - WATER SERVICE
 - GAS
 - ELECTRIC
 - TELEPHONE OR TELEGRAPH
 - CABLE TELEVISION
 - SERVICE PEDESTAL
 - POWER POLE
 - TELEPHONE POLE
 - RAILROAD
 - MARSH AREA
 - WOODED OR SHRUB AREA



Printed January 28, 2002

FEDERAL PROJECT	STATE PROJECT
PROJECT	9408-03-70
CONTRACT	

ACCEPTED FOR
 LINCOLN COUNTY
 DATE: 8/1/01
 PETER KACHEL, PE HIGHWAY COMMISSIONER
 (Name & Title of Official)

ORIGINAL PLANS PREPARED BY
BIA
 ENGINEERS ARCHITECTS SCIENTISTS
 130 FORTH ST. P.O. BOX 9000 WAUSAU, WI 54402-9000
 Telephone: (715) 845-8000 Fax: (715) 845-8008

PROFESSIONAL ENGINEER
 WISCONSIN
 DAVID J.A. HANSEN
 E-04831
 WAUSAU, WI

PREPARED BY
 Surveyor BECHER-HOPPE ASSOCIATES
 Designer DAVID HANSEN
 District Examiner FRED MCUCHE
 District Supervisor MARY LASPA
 Prof. Dev. Engineer TOM DOBSON
 C.O. Examiner

APPROVED FOR DISTRICT OFFICE
 DATE: (Signature)
 AUTHORIZED FOR CENTRAL OFFICE TRAFFIC
 DATE: (Signature)
 AUTHORIZED FOR CENTRAL OFFICE DESIGN
 DATE: (Signature)

COORDINATES ON THIS PLAN ARE REFERENCED
 TO THE WISCONSIN COUNTY COORDINATE SYSTEM,
 LINCOLN COUNTY.

SCHEDULE OF LANDS & INTERESTS REQUIRED

AREAS SHOWN IN THE TOTAL SQUARE FEET COLUMN MAY BE APPROXIMATE AND ARE DERIVED FROM TAX ROLLS OR OTHER AVAILABLE SOURCES AND MAY NOT INCLUDE LANDS OF THE OWNER WHICH ARE NOT CONTIGUOUS TO THE AREA TO BE ACQUIRED.

REVISION DATE: 9/7/2001
12/10/2001
1/9/01 NO CHANGE

COUNTY HIGHWAY CC
LINCOLN

COUNTY
DATE

5/25/01

R/W PROJECT NUMBER:
FEDERAL PROJECT NUMBER:

4.2
SHEET NUMBER

MSDOT ID: 9408-03-70

PARCEL NO.	PAGE NO.	OWNER	INTEREST REQUIRED	TOTAL AREA (S.F.)	REQUIRED NEW R/W (S.F.)	TOTAL AREA REMAINING (S.F.)	REQUIRED TI AREA (S.F.)	REQUIRED HE AREA (S.F.)
1	4.4	MARY & SUSAN JEAN RICHTER		410,454		410,454		
2	4.4	GRACE A. & DAWN M. OSTROWSKI	TI	412,427				
3	4.4-4.5	KEITH O. & KRISTI L. MILLER		2,504,618		2,504,618		1,638
4	4.4	GEORGE R. LOESCH & HOWARD G. & GERTRUDE M. BURKE		399,826				
6	4.4	JAMES R. & ELLEN L. GARRISON		133,142				
7	4.4	TIMOTHY D. & KATHERINE L. KETCHAM		266,083				
8	4.4	GLENN SMITH		398,638				
9	4.4	JEFF S. ANDERSON		398,039				
11	4.5-4.6	JAMES R. & LINNEA KOENIG	FEE	1,465,467	12,152		1,453,315	
12	4.6-4.7	ANDY J. ANDERSON, JR.	FEE	1,539,474	2,639		1,536,835	
13	4.7	WILLIAM J. & DEAN D. DUXBURY		106,014				
14	4.7	BRANTWOOD COOPERATIVE PARK ASSOC.		28,565				
16	4.7-4.8	ROXANNA DEWITT, TRUSTEE	TI	2,911,986			2,911,986	10,353
17	4.8-4.9	JAMES H. LEAHY	TI	3,331,081	43,354		3,287,727	8,178
18	4.9-4.10	WILLIAM M. JR., ROBERT E. & JOHN J. SMITH, ELIZABETH MEYER	FEE	1,689,373	720		1,688,653	1,560
19	4.5-4.8	RICHARD R. WOEHRL		3,283,103			3,283,103	
21	4.8-4.10	THOMAS M. & MARY C. UTTECH	FEE	3,263,598	81,545		3,182,053	8,510
22	4.10	ROSSELL D. & MARY K. NELSON		67,976				
23	4.10	CLARA WOEHRL		203,452				
24	4.10	RAYMOND G. ERICKSON		232,903				
26	4.10-4.11	DALE R., GILBERT A., & RAYMOND D. ERICKSON	FEE	1,052,363	38,777		1,013,586	
27	4.11	RAYMOND J. & DENISE M. GROSSICH	FEE	205,549	509		205,040	1,881
28	4.11-4.13	ALFRED P. LUECK	TI	3,410,772			3,410,772	7,456
29	4.10-4.11	NE GAHN KO UCK WALK KAS		870,566				
30	4.11-4.12	SPT-NO-QUAH		841,600				
31	4.13-4.14	NELSON M. & CATHERINE FLETCHER	FEE	1,671,997	22,674		1,649,323	3,320
32	4.12-4.14	GEORGE R. & PATRICIA KINSLER	FEE	3,533,267	64,962		3,468,305	11,234
33	4.14	ROBERT J. & ADELINE A. CLARK	FEE	1,552,377	5,960		1,546,417	782

SCHEDULE OF LANDS AND INTERESTS REQUIRED

REVISION DATE	ROUTE	COUNTY	DATE	R/W PROJECT NUMBER	SHEET NUMBER
9/7/2001 NO CHANGE	CTH CC	LINCOLN	5/25/01	9408-03-70	4.5
12/10/2001 NO CHANGE					
1/9/2002 NO CHANGE					
SCALE IN FEET					
100					
50					
25					
10					
5					
1					
0					
WISDOT ID: 9408-03-70					

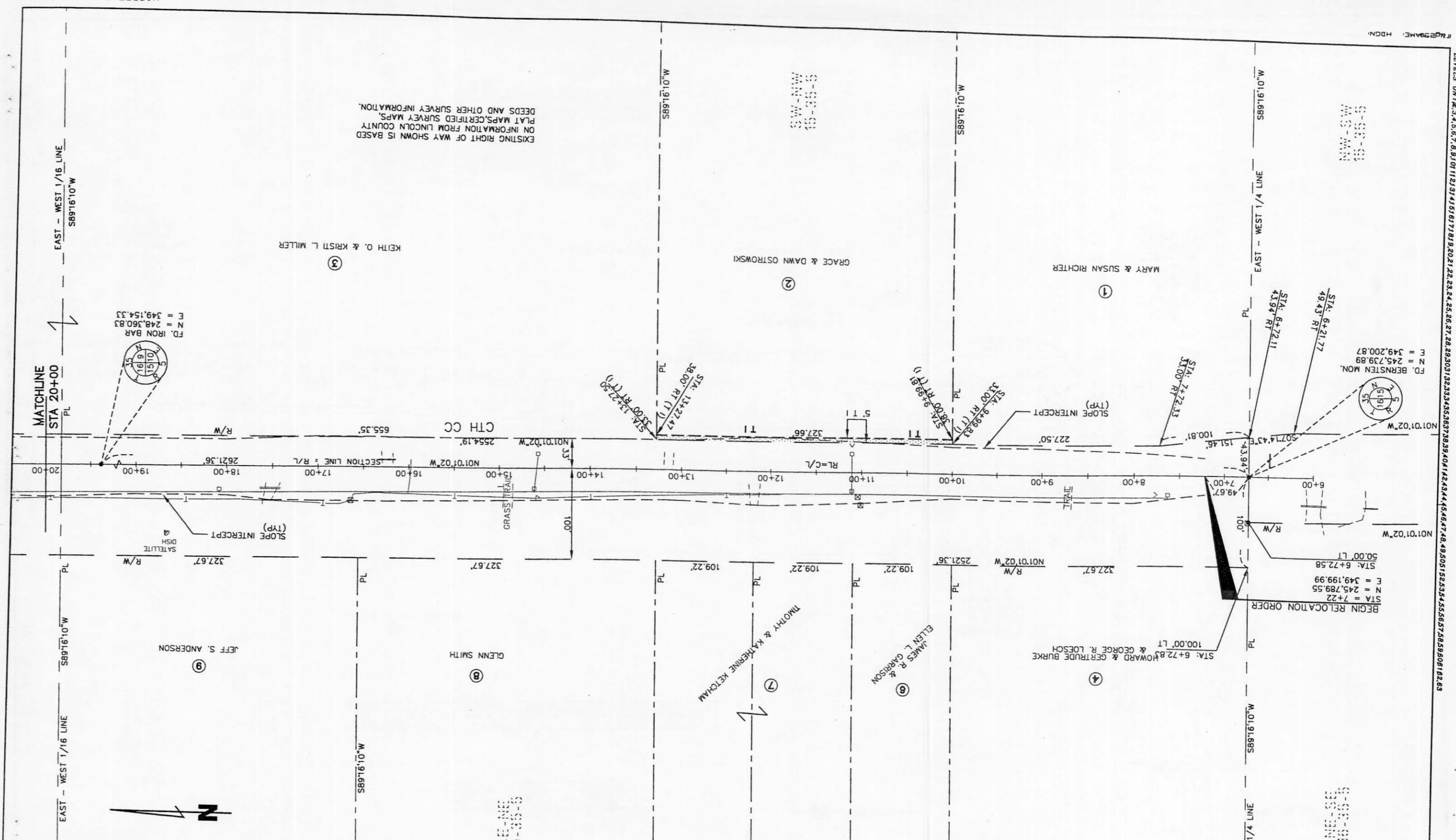

EXISTING RIGHT OF WAY SHOWN IS BASED ON INFORMATION FROM LINCOLN COUNTY PLAT MAPS, CERTIFIED SURVEY MAPS, DEEDS AND OTHER SURVEY INFORMATION.

FD. IRON BAR
N = 248,360.83
E = 349,154.53

FD. BERNSTEIN MON.
N = 245,739.89
E = 349,200.87

STA: 6+72.58
STA: 6+72.58
N = 245,789.55
E = 349,199.99
STA: 7+22
BEGIN RELOCATION ORDER

STA: 6+72.8
HOWARD & GERTRUDE BURKE & GEORGE R. LOESCH
100.00' LT

SLOPE INTERCEPT (TYP)
SATELLITE DISH

SLOPE INTERCEPT (TYP)

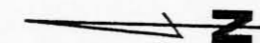
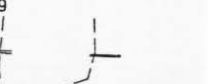
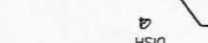
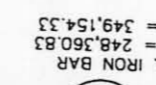

REVISION DATE	ROUTE	COUNTY	DATE	R/W PROJECT NUMBER	SHEET NUMBER
9/7/2001 NO CHANGE	CTH CC	LINCOLN	5/25/01	9408-03-70	4.5
12/10/2001 NO CHANGE					
1/9/2002 NO CHANGE					
SCALE IN FEET					
100					
50					
25					
10					
5					
1					
0					
WISDOT ID: 9408-03-70					

REVISION DATE
 9/7/2001 NO CHANGE
 12/10/2001 NO CHANGE
 1/9/2002 NO CHANGE
 ROUTE COUNTY DATE
 CTH CC LINCOLN 5/25/01
 SCALE IN FEET
 1" = 50'
 1" = 100'
 R/W PROJECT NUMBER SHEET NUMBER
 FEDERAL PROJECT NUMBER
 WISDOT ID: 9408-03-70
 4.6

COORDINATES

POINT NO.	NORTHING	EASTING
RW 1	248090.09	349059.12
RW 2	248257.36	348882.40

CURVE DATA

CURVE NO.	PARCEL NO.	R/W POINT	FROM - TO	RADIUS	LENGTH	CHORD	BEARING
11				476.30	246.05	243.33	N46°34'30"W

ALIGNMENT CURVE DATA

Δ	89°48'19"
R	509.30'
T	507.57'
L	798.27'
LC	719.03'
LCB	N45°55'11"W

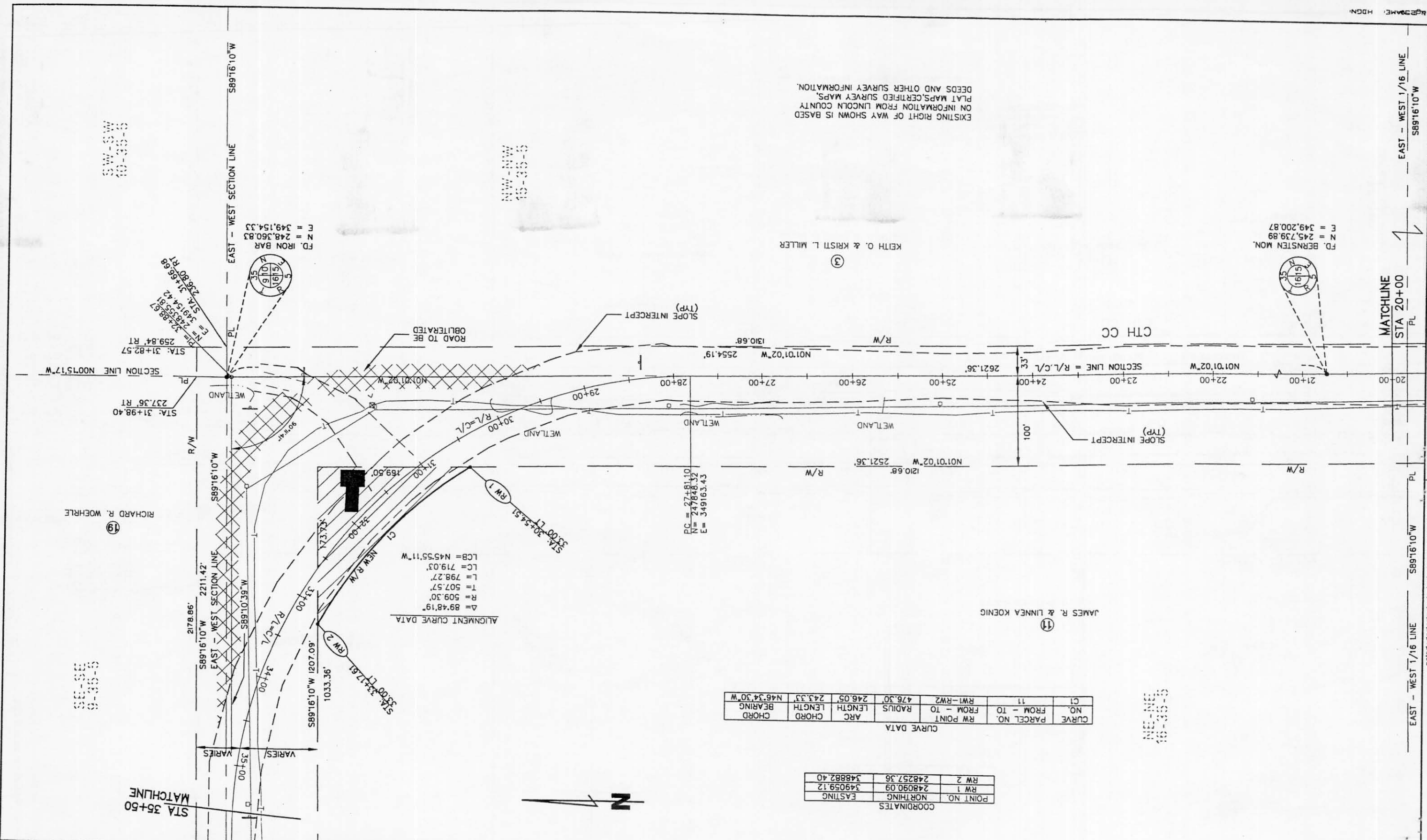

LEVELS ON 1+0.3, 4.5, 6.7, 8.9, 10.1, 11.2, 12.3, 14.5, 16.7, 18.9, 20.2, 21.2, 22.3, 23.4, 25.2, 26.7, 28.2, 29.2, 30.1, 31.2, 32.3, 33.4, 35.2, 36.7, 38.2, 39.2, 40.1, 41.2, 42.3, 44.5, 46.7, 48.2, 49.2, 50.1, 51.2, 52.3, 54.5, 56.7, 58.2, 59.2, 60.1, 61.2, 62.3

FILE NAME: HDON

WISDOT/CADDS SHEET 70

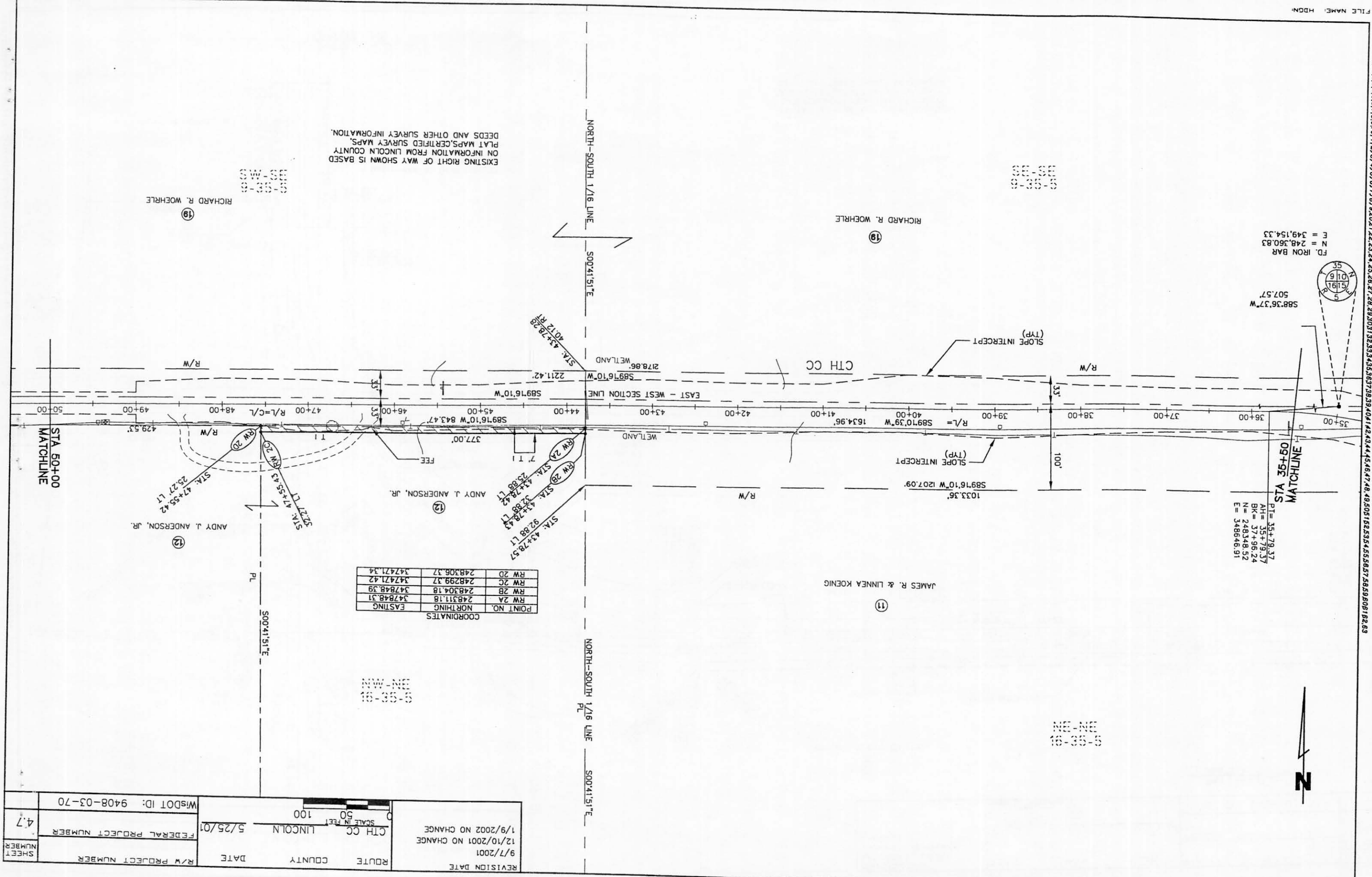

FD. IRON BAR
N = 248.560.83
E = 349.154.33

507.57
S88°36'37"W

PT = 35+79.37
AH = 35+79.37
BK = 37+96.24
N = 248348.52
E = 348646.91

EXISTING RIGHT OF WAY SHOWN IS BASED ON INFORMATION FROM LINCOLN COUNTY PLAT MAPS, CERTIFIED SURVEY MAPS, DEEDS AND OTHER SURVEY INFORMATION.

19
RICHARD R. WOEHRL

19
RICHARD R. WOEHRL

12
ANDY J. ANDERSON, JR.

POINT NO.	NORTHING	EASTING
RW 2A	248311.18	347848.31
RW 2B	248304.18	347848.39
RW 2C	248299.37	347471.42
RW 2D	248306.37	347471.34

5-52-91
EN-MIN

5-52-91
EN-MIN

REVISION DATE	9/7/2001	12/10/2001 NO CHANGE	1/9/2002 NO CHANGE
ROUTE	LINCOLN	CTH CC	
COUNTY	LINCOLN	5/25/01	
DATE	5/25/01	R/W PROJECT NUMBER	
R/W PROJECT NUMBER	FEDERAL PROJECT NUMBER		
SHEET NUMBER	4.7		
WISDOT ID:	9408-03-70		



EXISTING RIGHT OF WAY SHOWN IS BASED ON INFORMATION FROM LINCOLN COUNTY PLAT MAPS, CERTIFIED SURVEY MAPS, DEEDS AND OTHER SURVEY INFORMATION.

0-00-00
MAIN-31N

RICHARD R. WOEHRLER
19

ALIGNMENT CURVE DATA
 $\Delta = 9014.00^\circ$
 $R = 467.72'$
 $T = 469.63'$
 $L = 736.60'$
 $LC = 662.80'$
 $LCB = N45.4221^\circ W$

STA 67+00
MATCHLINE

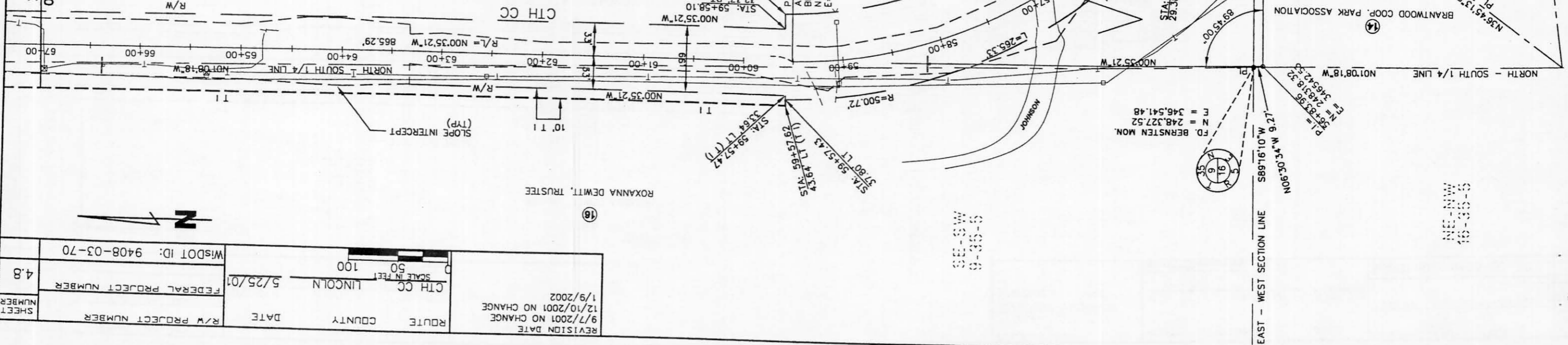

ROXANNA DEWITT, TRUSTEE
18

0-00-00
MAIN-31N

REVISION DATE	9/7/2001 NO CHANGE	ROUTE	COUNTY	DATE	R/W PROJECT NUMBER	SHEET NUMBER
	12/10/2001 NO CHANGE					
	1/9/2002					
		CTH CC	LINCOLN	5/25/01	FEDERAL PROJECT NUMBER	4.8
					SCALE IN FEET	
					50	
					100	
					WISDOT ID: 9408-03-70	



LEVELS ON 1, 2, 3, 4, 5, 6, 7, 8, 9, 10, 11, 12, 13, 14, 15, 16, 17, 18, 19, 20, 21, 22, 23, 24, 25, 26, 27, 28, 29, 30, 31, 32, 33, 34, 35, 36, 37, 38, 39, 40, 41, 42, 43, 44, 45, 46, 47, 48, 49, 50, 51, 52, 53, 54, 55, 56, 57, 58, 59, 60, 61, 62, 63

FILE NAME: HDGN

EXISTING RIGHT OF WAY SHOWN IS BASED ON INFORMATION FROM LINCOLN COUNTY PLAT MAPS, CERTIFIED SURVEY MAPS, DEEDS AND OTHER SURVEY INFORMATION.

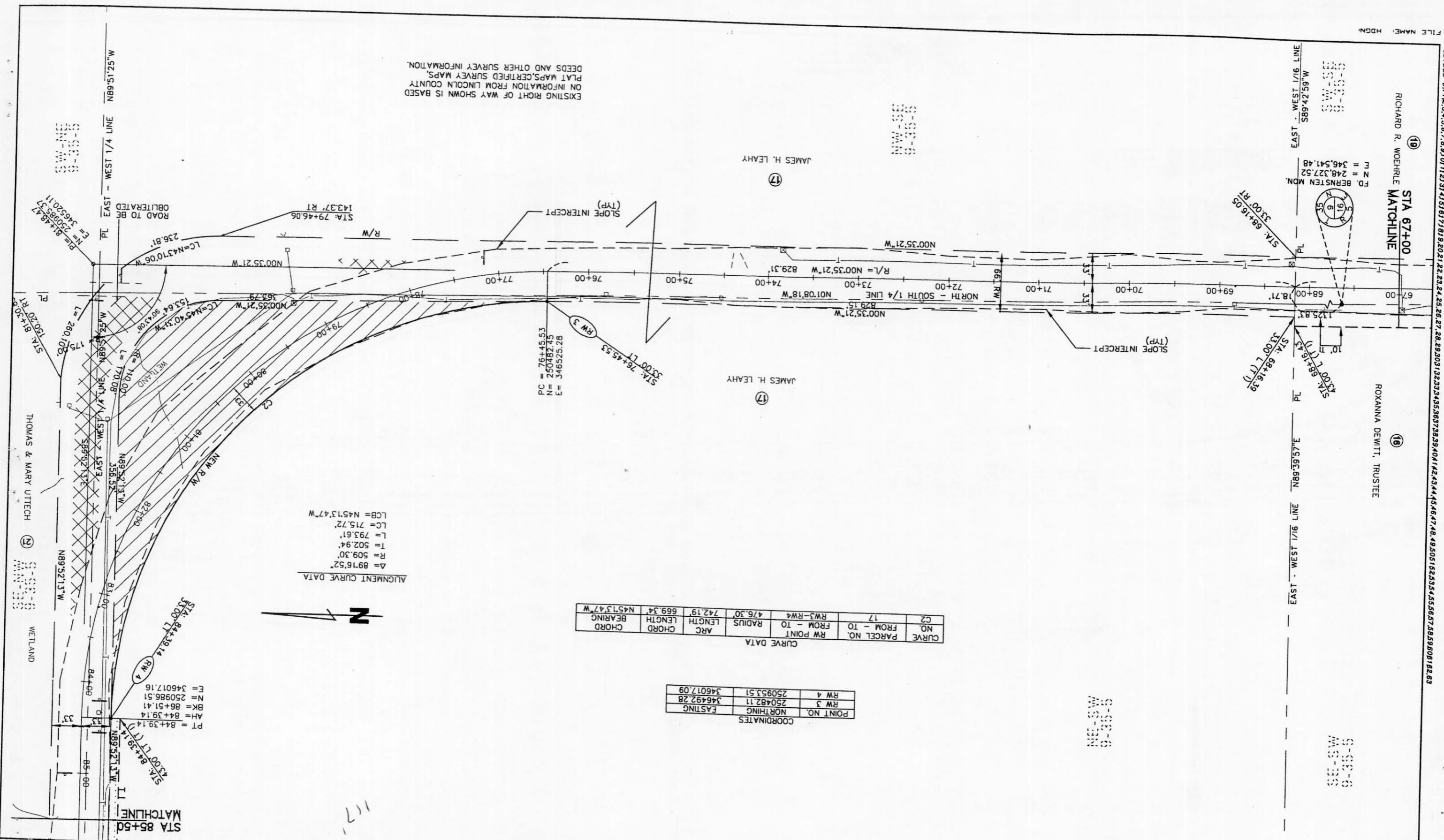

CURVE DATA

CURVE NO.	PARCEL NO.	FROM - TO	RW POINT	RADIUS	LENGTH	ARC CHORD	CHORD BEARING
C2	17	RW3-RW4	476.30'	742.19'	669.34'	N45°13'47"W	

COORDINATES

POINT NO.	NORTHING	EASTING
RW 4	250953.51	346017.09
RW 3	250482.11	346492.28

ALIGNMENT CURVE DATA

Δ = 89°16'52"
R = 509.30'
T = 502.94'
L = 793.61'
LC = 715.72'
LCB = N45°13'47"W

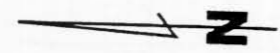

REVISION DATE	9/7/2001 NO CHANGE
	12/10/2001 NO CHANGE
	1/9/2002
ROUTE	CITY COUNTY
	LINCOLN
DATE	5/25/01
R/W PROJECT NUMBER	
FEDERAL PROJECT NUMBER	
WISDOT ID: 9408-03-70	
SHEET NUMBER	49

19
 STA 67+00
 RICHARD R. WOEHRL
 MATCHLINE

18
 ROXANNA DEWITT, TRUSTEE

FD. BERNSTEN MDN.
 N = 248,327.52
 E = 346,541.48

0-00-0
 58-10-0
 59-00-0

0-00-0
 58-10-0
 59-00-0

0-00-0
 58-10-0
 59-00-0

THOMAS & MARY UTECH

0-00-0
 58-10-0
 59-00-0

WETLAND

STA 85+50
 MATCHLINE

WISDOT ID: 9408-03-70

SHEET NUMBER

EXISTING RIGHT OF WAY SHOWN IS BASED ON INFORMATION FROM LINCOLN COUNTY PLAT MAPS, CERTIFIED SURVEY MAPS, DEEDS AND OTHER SURVEY INFORMATION.

CURVE DATA	
CURVE NO.	21
PARCEL NO.	RWS-RW12
FROM - TO	
R/W POINT	
RADIUS	476.30'
ARC LENGTH	534.63'
CHORD LENGTH	507.00'
CHORD BEARING	N57°42'49"W

ALIGNMENT CURVE DATA	
Δ	64°18'47"
R	509.30'
T	320.18'
L	571.67'
LC	542.13'
LCB	N57°42'49"W

COORDINATES		
POINT NO.	NORTHING	EASTING
RW 5	251022.60	344651.91

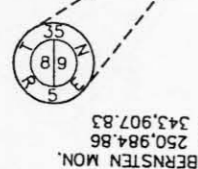
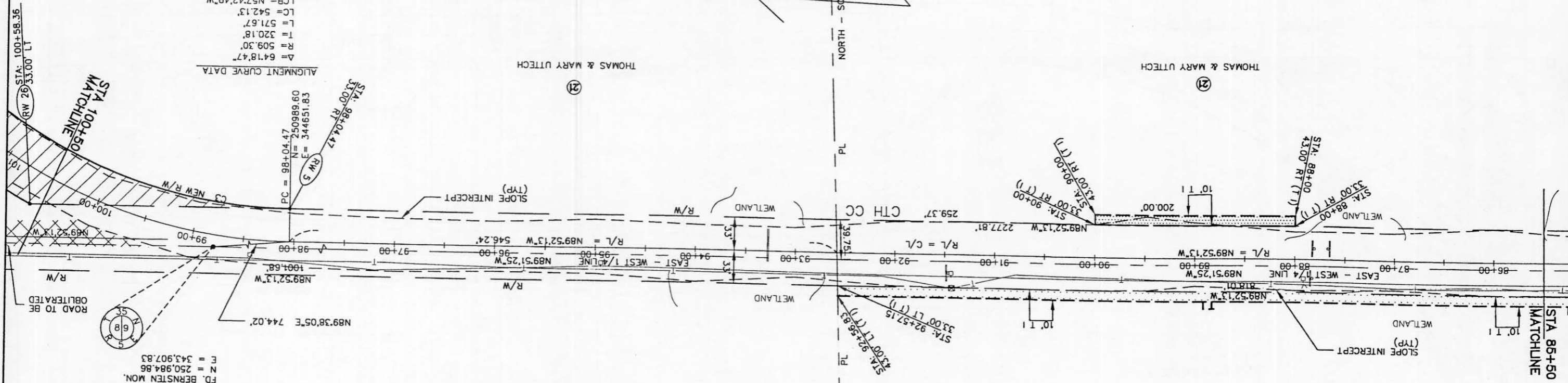

FD. BERNSTEN MON.
N = 250,984.86
E = 343,907.83

WILLIAM SMITH, JR.
ELIZABETH ANN MEYER
ROBERT & JOHN SMITH



5-53-6
MS-MIN

REVISION DATE	9/7/2001	12/10/2001 NO CHANGE	1/9/2002
ROUTE	CTH CC LINCOLN	SCALE IN FEET	50, 100
DATE	5/25/01	WISDOT ID:	9408-03-70
COUNTY	LINCOLN	FEDERAL PROJECT NUMBER	4.10
R/W PROJECT NUMBER		SHEET NUMBER	

REVISION DATE	9/7/2001	12/10/2001	1/9/2002
ROUTE	CITY OF LINCOLN	CITY OF LINCOLN	CITY OF LINCOLN
COUNTY	LINCOLN	LINCOLN	LINCOLN
DATE	5/25/01		
FEDERAL PROJECT NUMBER			
R/W PROJECT NUMBER			
SHEET NUMBER	4.11		
WISDOT ID:	9408-03-70		

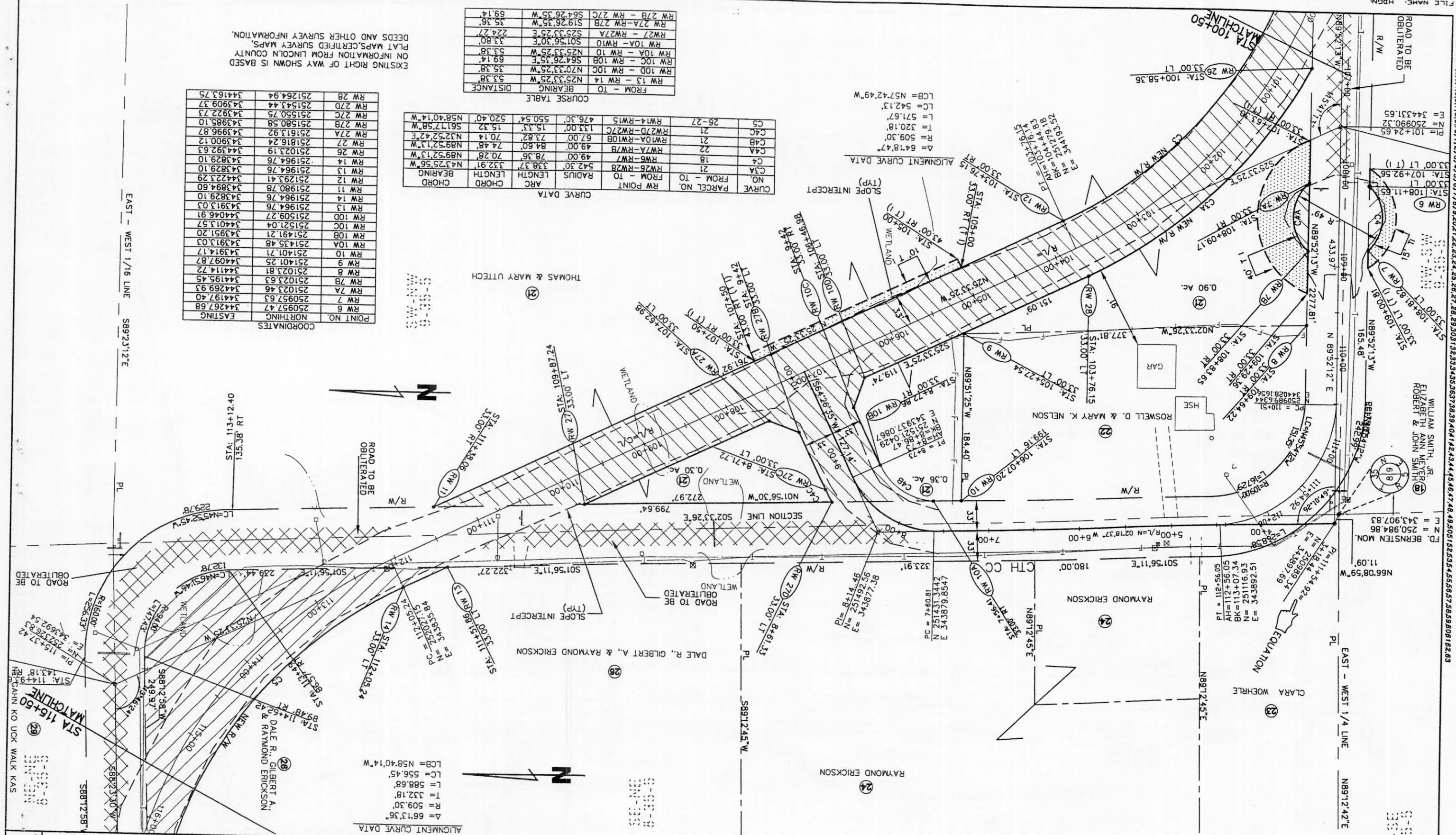

COORDINATES

POINT NO.	NORTHING	EASTING
RW 6	250957.47	344267.68
RW 7	250957.63	344197.40
RW 7A	251023.46	344269.93
RW 7B	251023.63	344195.45
RW 8	251023.81	344114.72
RW 9	251401.25	344097.87
RW 10	251401.71	343914.17
RW 10A	251435.48	343913.03
RW 10B	251491.21	343951.20
RW 10C	251521.04	344013.57
RW 10D	251509.27	344046.91
RW 11	251964.76	343829.10
RW 12	251964.76	343829.10
RW 13	251964.76	343829.10
RW 14	251964.76	343829.10
RW 14	251964.76	343829.10
RW 26	251023.19	344392.63
RW 27	251816.24	343900.12
RW 27A	251613.92	343996.87
RW 27B	251580.58	343985.10
RW 27C	251550.75	343922.73
RW 28	251264.94	344163.75

CURVE DATA

CURVE	PARCEL NO.	FROM - TO	ARC	RADIUS	LENGTH	BEARING	CHORD
C3A							
C4							
C4A							
C4B							
C4C							
C5							

COURSE TABLE

CURVE	FROM - TO	ARC	RADIUS	LENGTH	BEARING	CHORD
RW 13 - RW 14	N25.33.25"W	53.38				
RW 10D - RW 10C	N70.33.25"W	35.38				
RW 10C - RW 10B	S64.26.35"E	69.14				
RW 10A - RW 10	N25.33.25"W	53.38				
RW 10A - RW 10	S01.56.30"E	33.80				
RW 27A	S25.33.25"E	224.27				
RW 27B - RW 27C	S19.26.35"W	35.36				
RW 27B - RW 27C	S64.26.35"W	69.14				

ALIGNMENT CURVE DATA

Δ	R	T	L	LC	LCB
6478.47'	509.30'	320.18'	571.67'	542.13'	NS7.42.49"W

FILE NAME: HDGN
 LEVELS ON 1, 2, 3, 4, 5, 6, 7, 8, 9, 10, 11, 12, 13, 14, 15, 16, 17, 18, 19, 20, 21, 22, 23, 24, 25, 26, 27, 28, 29, 30, 31, 32, 33, 34, 35, 36, 37, 38, 39, 40, 41, 42, 43, 44, 45, 46, 47, 48, 49, 50, 51, 52, 53, 54, 55, 56, 57, 58, 59, 60, 61, 62, 63

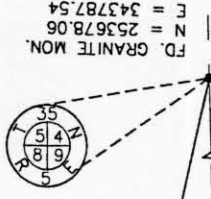

COURSE TABLE

FROM - TO	BEARING	DISTANCE
RW 15 - RW 16	S02°33'26"E	13.60
RW 16 - RW 17	S88°12'58"W	112.83
RW 17 - RW 15	S84°55'15"E	113.83

EXISTING RIGHT OF WAY SHOWN IS BASED ON INFORMATION FROM LINCOLN COUNTY PLAT MAPS, CERTIFIED SURVEY MAPS, DEEDS AND OTHER SURVEY INFORMATION.

CURVE DATA

CURVE NO.	PARCEL NO.	FROM - TO	RADIUS	ARC LENGTH	CHORD BEARING	CHORD
30			239.84	376.78	339.21	N46°05'07"W

COORDINATES

POINT NO.	NORTHING	EASTING
RW 15	252273.43	343474.94
RW 16	252287.02	343474.33
RW 17	252283.50	343361.55
RW 18	252332.44	342753.11
RW 19	252567.72	342508.75

ALIGNMENT CURVE DATA
 Δ = 66°13'36"
 R = 509.30'
 T = 332.18'
 L = 588.68'
 LC = 556.45'
 LCB = NS84°01'4"W

ALIGNMENT CURVE DATA
 Δ = 90°00'30"
 R = 272.84'
 T = 272.88'
 L = 428.62'
 LC = 385.88'
 LCB = N46°05'07"W

PC = 124+00.96
 N = 252289.45
 E = 342753.74

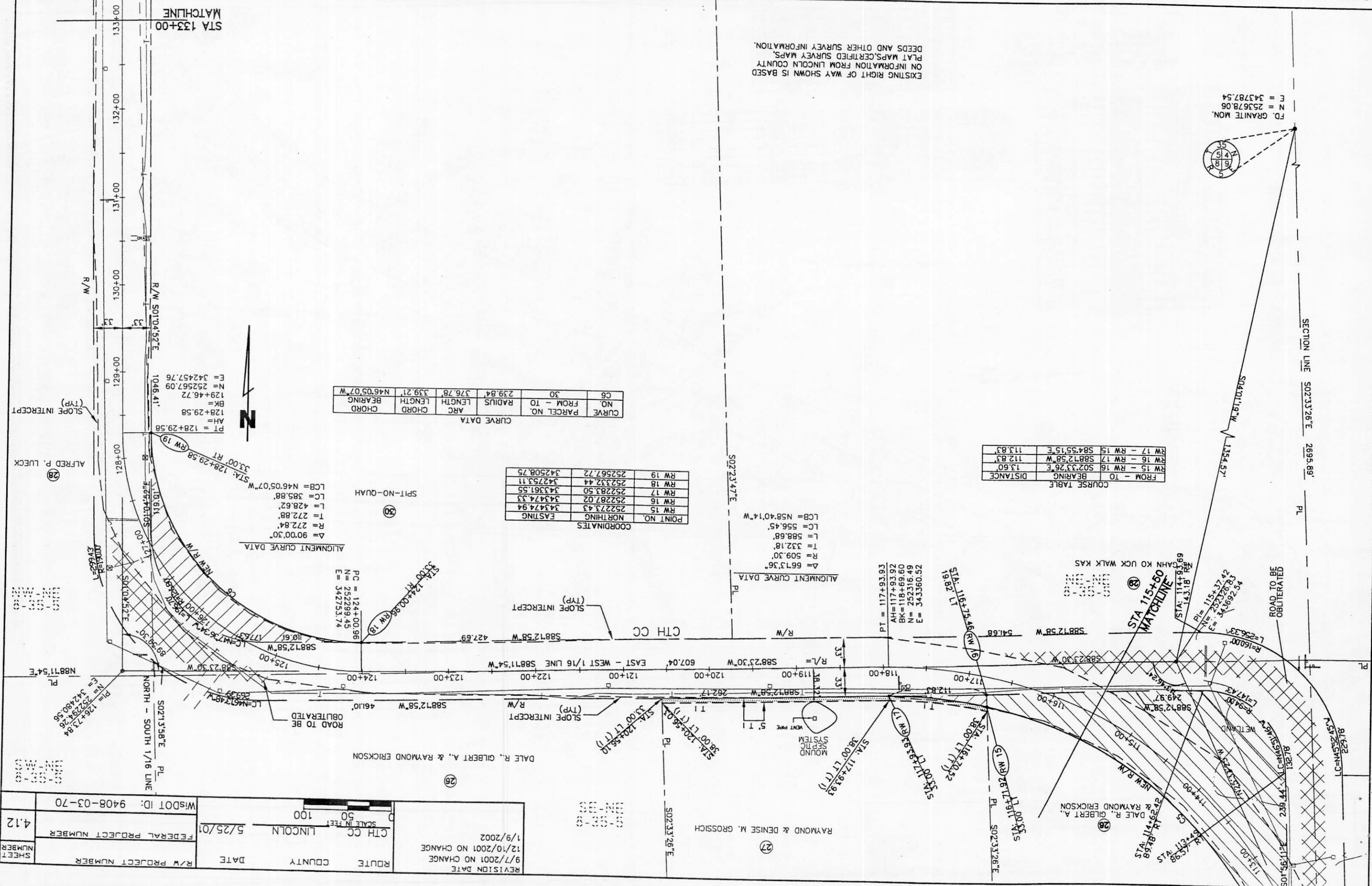

REVISION DATE	9/7/2001 NO CHANGE
REVISION DATE	12/10/2001 NO CHANGE
REVISION DATE	1/9/2002
ROUTE	CITY OF LINCOLN
COUNTY	LINCOLN
DATE	5/25/01
R/W PROJECT NUMBER	9408-03-70
FEDERAL PROJECT NUMBER	4.12
SHEET NUMBER	70

DATE: 5/25/01
 DRAWN BY: [unintelligible]
 CHECKED BY: [unintelligible]

LEVELS ON 1, 2, 3, 4, 5, 6, 7, 8, 9, 10, 11, 12, 13, 14, 15, 16, 17, 18, 19, 20, 21, 22, 23, 24, 25, 26, 27, 28, 29, 30, 31, 32, 33, 34, 35, 36, 37, 38, 39, 40, 41, 42, 43, 44, 45, 46, 47, 48, 49, 50, 51, 52, 53, 54, 55, 56, 57, 58, 59, 60, 61, 62, 63

FILE NAME: HDGN

FD. GRANITE MON.
 N = 253678.06
 E = 343787.54

EXISTING RIGHT OF WAY SHOWN IS BASED ON INFORMATION FROM LINCOLN COUNTY PLAT MAPS, CERTIFIED SURVEY MAPS, DEEDS AND OTHER SURVEY INFORMATION.

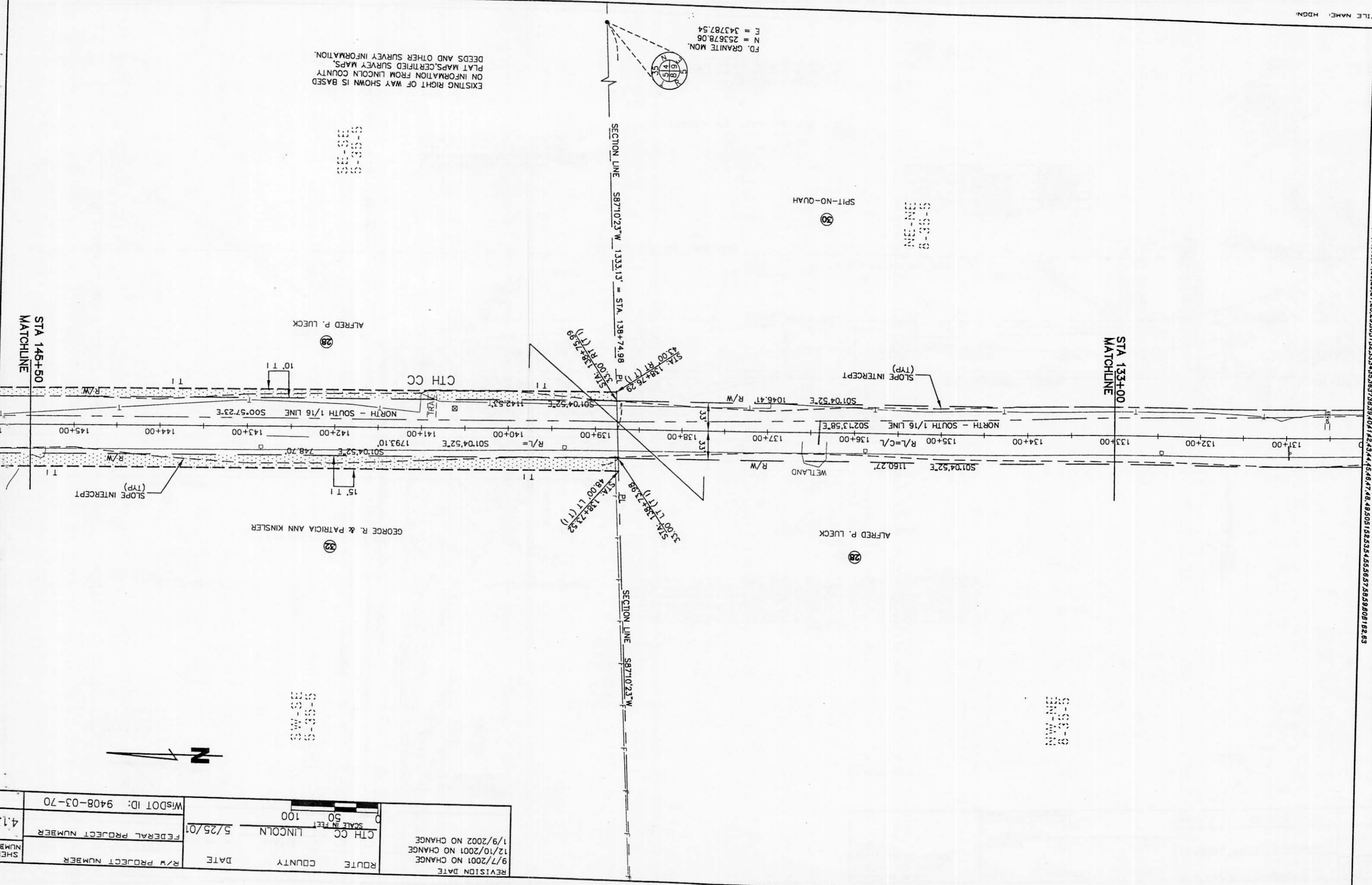

REVISION DATE	9/7/2001 NO CHANGE
	12/10/2001 NO CHANGE
	1/9/2002 NO CHANGE
ROUTE	CTH CC LINCOLN
COUNTY	LINCOLN
DATE	5/25/01
R/W PROJECT NUMBER	
FEDERAL PROJECT NUMBER	
WISDOT ID: 9408-03-70	
SHEET NUMBER	4.13



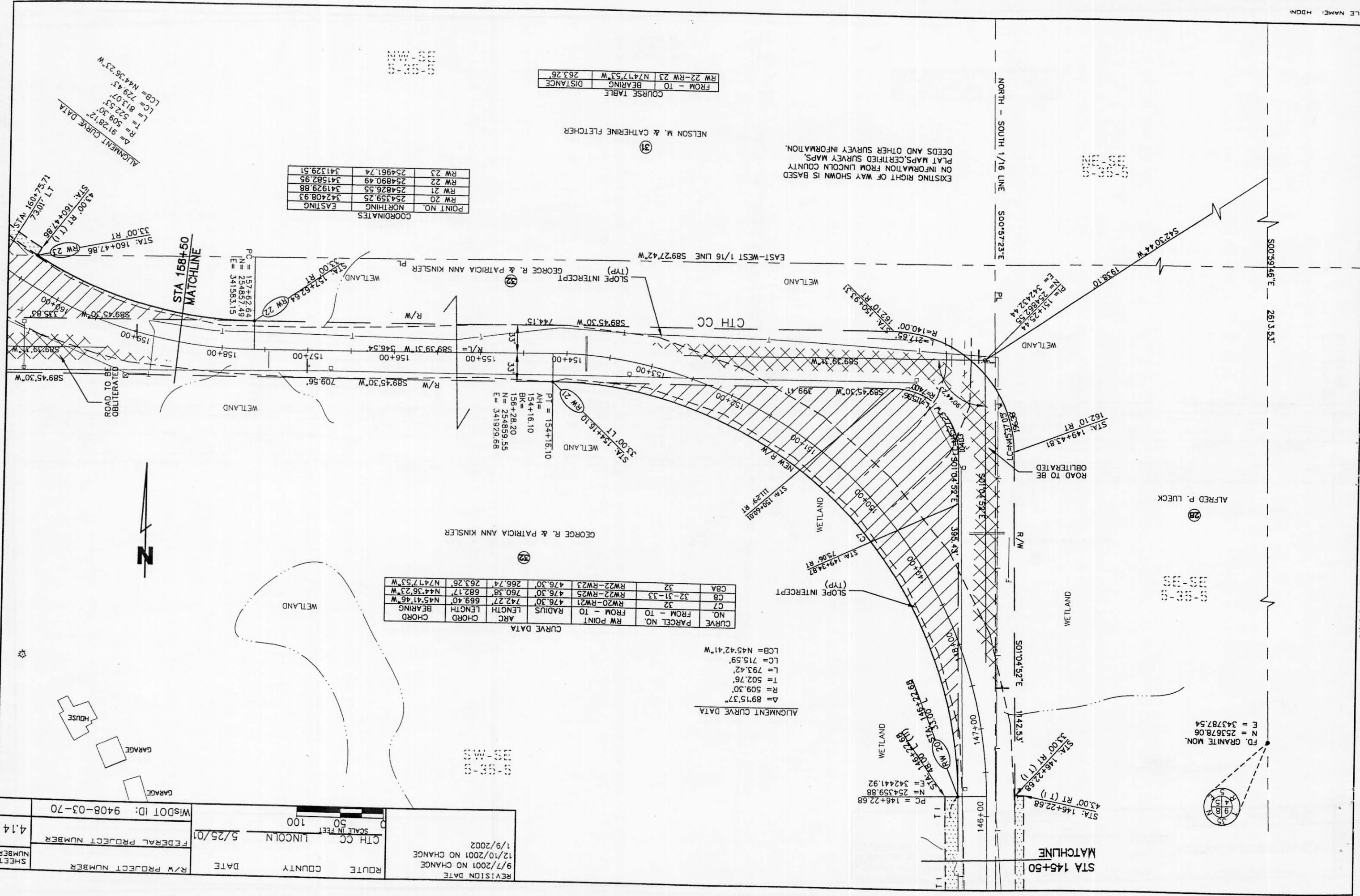

COURSE TABLE

FROM - TO	BEARING	DISTANCE
RW 22 - RW 23	N74°17'53" W	263.26

COORDINATES

POINT NO.	NORTHING	EASTING
RW 20	254359.25	342408.93
RW 21	254826.55	341929.88
RW 22	254890.49	341582.95
RW 23	254961.74	341329.51

CURVE DATA

CURVE NO.	PARCEL NO.	R/W POINT	FROM - TO	RADIUS	LENGTH	CHORD	BEARING
C7	32	RW20-RW21	476.30'	742.27'	669.40'	N45°41'46" W	
C8	32-31-33	RW22-RW25	476.30'	760.38'	682.17'	N44°36'23" W	
CBA	32	RW22-RW23	476.30'	266.74'	263.26'	N74°17'53" W	

ALIGNMENT CURVE DATA

Δ = 89°15'37"
 R = 509.30'
 T = 502.76'
 L = 793.42'
 LC = 715.59'
 LCB = N45°42'41" W

ALIGNMENT CURVE DATA

Δ = 91°28'12"
 R = 509.30'
 T = 522.55'
 L = 813.07'
 LCB = N44°36'23" W

9-52-9
 33-M-3

FD. GRANITE MON.
 N = 253678.06
 E = 343787.54

REVISION DATE	9/7/2001 NO CHANGE
REVISION DATE	12/10/2001 NO CHANGE
REVISION DATE	1/9/2002
ROUTE	C7H CC LINCOLN
COUNTY	LINCOLN
DATE	5/25/01
R/W PROJECT NUMBER	FEDERAL PROJECT NUMBER
4.14	9408-03-70
SHEET NUMBER	WISDOT ID:



EXISTING RIGHT OF WAY SHOWN IS BASED ON INFORMATION FROM LINCOLN COUNTY PLAT MAPS, CERTIFIED SURVEY MAPS, DEEDS AND OTHER SURVEY INFORMATION.

RE-SET GRANITE MON.
N = 256,291.26
E = 343,742.09

COURSE TABLE

FROM - TO	BEARING	DISTANCE
RW 23-RW 24	N35°13'26"W	372.68
RW 24-RW 25	N05°31'57"W	110.49

ALIGNMENT CURVE DATA
Δ = 91°28'12"
R = 508.30'
L = 522.53'
LCB = 813.07'
LCB = 144°36'23"W

PT = 165+75.71
AI = 165+75.71
BK = 168+07.70
N = 255376.80
E = 341070.92

COORDINATES

POINT NO.	NORTHING	EASTING
RW 22	254890.49	341582.95
RW 23	254961.74	341329.51
RW 24	255266.18	34114.56
RW 25	255376.15	341103.91

CURVE DATA

CURVE NO.	FROM - TO	RW POINT	ARC CHORD	RADIUS	LENGTH	BEARING
CBC	31	RW24-RW25	476.30	110.74	110.49	N05°31'57"W
CBB	31	RW23-RW24	476.30	382.90	372.68	N35°13'26"W
CB	32-31-33	RW22-RW25	476.30	760.38	682.17	N44°36'23"W

END RELOCATION ORDER
STA = 169+00
N = 255,701.03
E = 341,077.50



SET BERNSTEN MON.
N = 256,261.86
E = 338,439.72

REVISION DATE	9/7/2001
12/10/2001 NO CHANGE	
1/9/2002 NO CHANGE	
ROUTE	CTH CC LINCOLN
COUNTY	LINCOLN
DATE	5/25/01
R/W PROJECT NUMBER	WISDOT ID: 9408-03-70
SHEET NUMBER	415

- Access Point
A.P.
Ahead
Back
Central Angle
Center Line
Certified Survey Map
Company
Corner
County Trunk Highway
Curve
Degree of Curve
East
Found Iron Pipe
Found Iron Rod
Foot
House
Left
Length of Curve
Long Chord
Long Chord Bearing
Mile
Monument
North
Northwest
Northeast
Northwest
Permanent Limited Easement
Point of Curvature
Point of Intersection
Point of Tangency
Point on Curve
Point on Tangent
Property Line
Project Line
Radius/Range
Reference Line
Remaining
Right of Way
Right of Way
Section
Shed
South
Southeast
Southwest
Square Feet
State Trunk Highway
Station
Station
S.T.H.
Tangent Length of Curve
Temporary Limited Easement
Town
United States Highway
West
U.S.H.

- A.C.
Ahd.
Bk.
C.S.M.
Co.
Cor.
C.T.H.
Cur.
D.
E
F.P.
F.R.
Ft.
H.
L.
L.C.
L.C.B.
M.
Mon.
N.
N.E.
N.W.
P.L.E.
P.C.
P.I.
P.T.
P.O.C.
P.O.T.
P.L.
Proj.
R.
R.
R/W.
R/W.
Sec.
S.
S.E.
S.W.
S.F.
S.T.H.
Sta.
T.
T.L.E.
T.
U.S.H.
W.

NOTES
COORDINATES AND BEARINGS ON THIS PLAN ARE ORIENTED TO THE LINCOLN COUNTY IMPERIAL COORDINATE SYSTEM NAD 1983 (91) AND ARE GROUND BASED.
RIGHT OF WAY MONUMENTS ARE TYPE 2 AND ARE PLACED PRIOR TO OR AT THE TIME OF LAND TITLE TRANSFER.
RIGHT OF WAY BOUNDARIES ARE DEFINED WITH COURSES OF THE PERIMETER OF THE HIGHWAY LANDS REFERENCED TO THE U.S. PUBLIC LAND SURVEY OR OTHER LAND SURVEYS OF PUBLIC RECORD.

END RELOCATION ORDER PROJECT 9408-03-70
169+00.00
N = 255,701.03
E = 341,077.30
590.16' S. AND 2664.80' W.
OF THE E. 1/4 COR.
SEC. 5, T.35N., R.5E.

TOTAL NET LENGTH OF CENTERLINE = 3.064 MILES

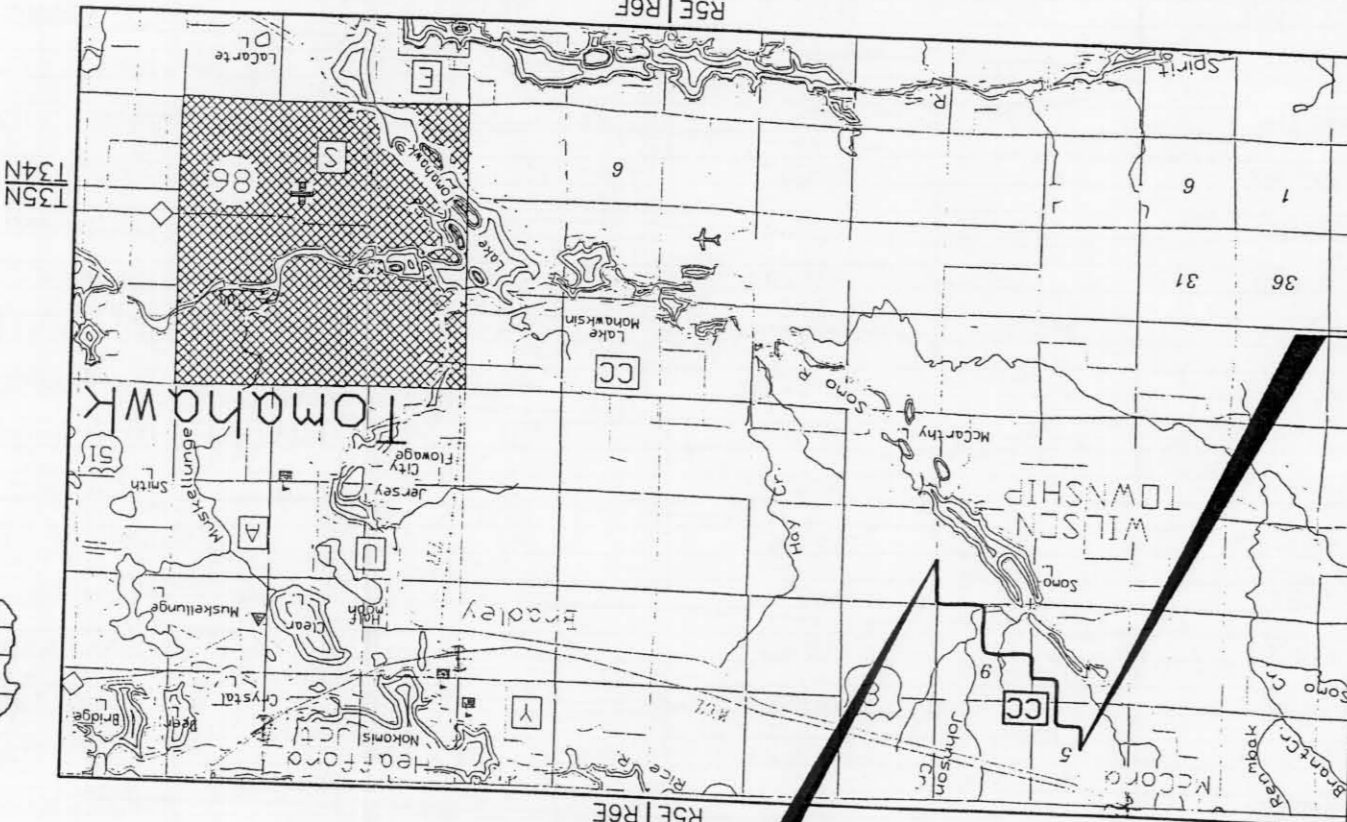

BEGIN RELOCATION PROJECT 9408-03-70
STA. 7+22.00
N = 245,789.55
E = 349,199.99
49.66' N. AND 0.88' W.
OF THE E. 1/4 COR.
SEC. 16, T.35N., R.5E.

- CONVENTIONAL SIGNS AND ABBREVIATIONS
- COUNTY LINE
 - TOWNSHIP & RANGE LINES
 - SECTION LINE
 - QUARTER LINE
 - SIXTEENTH LINE
 - EXISTING R/W LINE
 - NEW R/W LINE
 - PROPERTY LINE
 - LIMITED EASEMENT
 - FEE TAKING
 - HIGHWAY EASEMENT
 - OBLITERATED ROADWAY
 - SLOPE INTERCEPT
 - CORPORATE LIMITS
 - RAILROAD
 - COMBUSTIBLE FLUIDS
 - BUILDING

- NON-COMPENSABLE
COMPENSABLE
- SIGN
 - POWER POLE
 - SERVICE PEDESTAL
 - TELEPHONE
 - ELECTRIC
 - WATER
 - SANITARY SEWER
 - STORM SEWER
 - CABLE MARKER
 - FOUND IRON PIPE
 - FOUND IRON ROD
 - FOUND IRON ROD

COPY

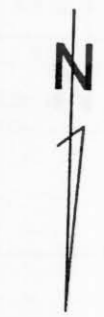

ENGINEERS COPY

R/W PROJECT NUMBER	4.1	4.15
SHEET TOTAL	NUMBERS SHEETS	
FEDERAL PROJECT NUMBER	PLAT OF RIGHT OF WAY REQUIRED FOR	
U.S.H. 8 TO NICK ROAD (0.7 MILES SOUTH OF U.S.H. 8 EASTELY 3.1 MILES) COUNTY HIGHWAY CC		
WISDOT ID: 9408-03-70		

APPROVED FOR
LINCOLN COUNTY
HIGHWAY COMMISSIONER

DATE: _____

ORIGINAL PLAT PREPARED BY
BHA
BECHER-HOPPE ASSOCIATES
ENGINEERS ARCHITECTS SCIENTISTS
330 FORTH ST. P.O. BOX 8000 WAUSAU, WI 54402-8000
Telephone: (715) 845-8008
FAX: (715) 845-8008



STATE OF WISCONSIN
DEPARTMENT OF TRANSPORTATION

REVISION DATE
9/7/01 NO CHANGE
12/10/01 NO CHANGE
1/9/02 NO CHANGE