

SCHEDULE OF LANDS AND INTERESTS REQUIRED

PARCEL NO.	OWNER	INTEREST REQUIRED	LHE ACRES		ACRES REQUIRED		TOTAL REMAINING ACRES
			PERM.	TEMP.	NEW R/W REQUIRED	EXISTING R/W	
1	OWENS ILLINOIS, INC.	FEE	—	—	0.19	0.42	0.61
2	GERTRUDE E. VAN RYEN	FEE	—	—	0.23	0.90	1.13
3	JACK WORDEN	FEE	—	—	0.02	0.17	0.19
4	SHARON LORENZ & PAMA HOLLEY	FEE	—	—	1.28	0.58	1.86
5	ELLEN HODGE	FEE	—	—	0.90	0.25	1.15
6	DANA & MARY McCORMICK	FEE	—	—	0.05	0.09	0.14
7	DONALD & EILEEN MARTIN	FEE	—	—	0.96	0.13	1.09
8	LESTER & PATRICIA FARMER	FEE	—	—	0.07	0.08	0.15
9	MARINETTE, TOMAHAWK & WESTERN RAILROAD	HIGHWAY EASEMENT	0.38	—	—	—	—
10	WISCONSIN PUBLIC SERVICE CORP.	FEE	—	—	1.47	—	1.47

* ACQUIRED IN THE NAME OF LINCOLN COUNTY

BEARING ORIENTATION AND GRID CONVERSION RIGHT-OF-WAY PLAT BEARINGS ARE ORIENTED TO THE MERIDIAN BETWEEN THE WEST 1/4 CORNER OF SECTION 28, T. 35 N., R. 6 E., AND THE NORTHWEST CORNER OF SECTION 28, T. 35 N., R. 6 E., WITH THE MERIDIAN BEARING ESTABLISHED AS N 0° 18' 08" E. THE DIFFERENCE BETWEEN PLAT BEARINGS REPRESENTS PLANE ANGLES IN DEGREES, MINUTES AND SECONDS. R/W PLAT DISTANCES ARE GROUND LENGTHS AND MAY BE CONVERTED TO GRID LENGTHS BY MULTIPLYING PLAT DISTANCES BY 0.999928.

REVISION DATE	R/W PROJECT NUMBER 9408-1-	SHEET NUMBER 4.2
FEDERAL PROJECT NUMBER		
PLAT OF RIGHT-OF-WAY REQUIRED FOR WEST CORPORATE LIMITS, TOMAHAWK - U.S.H. 51 C.T.H. "CC" LINCOLN COUNTY		
SCALE 0 50 100 200 Ft.		DATE
CONSTRUCTION PROJECT NUMBER		

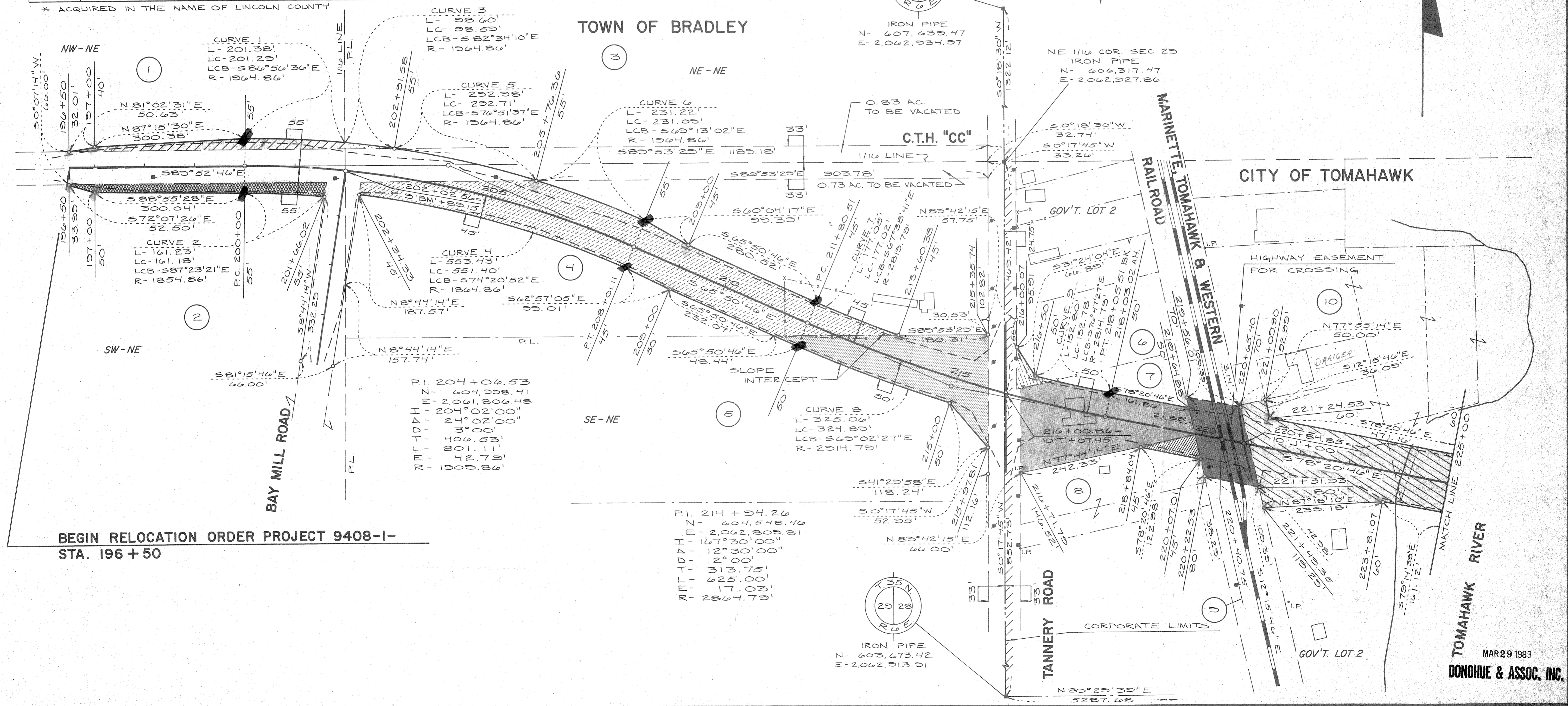

BEGIN RELOCATION ORDER PROJECT 9408-1-
STA. 196 + 50

TOWN OF BRADLEY

CITY OF TOMAHAWK

Pipes marked by Co. with 3/8" yellow steel Posts and R/W Right of Pipes.
M. J. J. 4-2-83

1/4" IRON BAR SET
3/4" IRON BAR SET

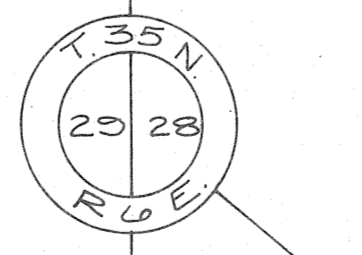
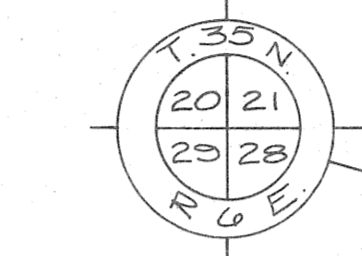

MAR 29 1983
DONOHUE & ASSOC., INC.

SCHEDULE OF LANDS AND INTERESTS REQUIRED

PARCEL NO.	OWNER	INTEREST REQUIRED*	LHE ACRES		ACRES REQUIRED		TOTAL REMAINING ACRES
			PERM.	TEMP.	NEW R/W REQUIRED	EXISTING R/W	
10	WISCONSIN PUBLIC SERVICE CORP.	FEE		SEE SHEET		4.2	
11	EILEEN NELSON - DAVID L. & SUSAN RUTEN, BRADLEY BANK - LAND CONTRACT HOLDERS	FEE			3.71	0.08	35.7
12	EILEEN NELSON - DAVID L. & SUSAN RUTEN, BRADLEY BANK - L.C.	FEE			0.77	0.36	7.2
13	STEVEN & BARBARA THOREN	FEE			0.21	0.20	1.0
16	EDWARD & DOROTHY HOFFMAN	FEE		SEE SHEET		4.4	

* ACQUIRED IN THE NAME OF LINCOLN COUNTY

REVISION DATE	R/W PROJECT NUMBER 9408-1-	SHEET NUMBER 4.3
FEDERAL PROJECT NUMBER		
PLAT OF RIGHT OF WAY REQUIRED FOR WEST CORPORATE LIMITS, TOMAHAWK - U.S.H. 51 C.T.H. "CC" LINCOLN COUNTY		
SCALE 0 50 100 200 Ft.		DATE
CONSTRUCTION PROJECT NUMBER		

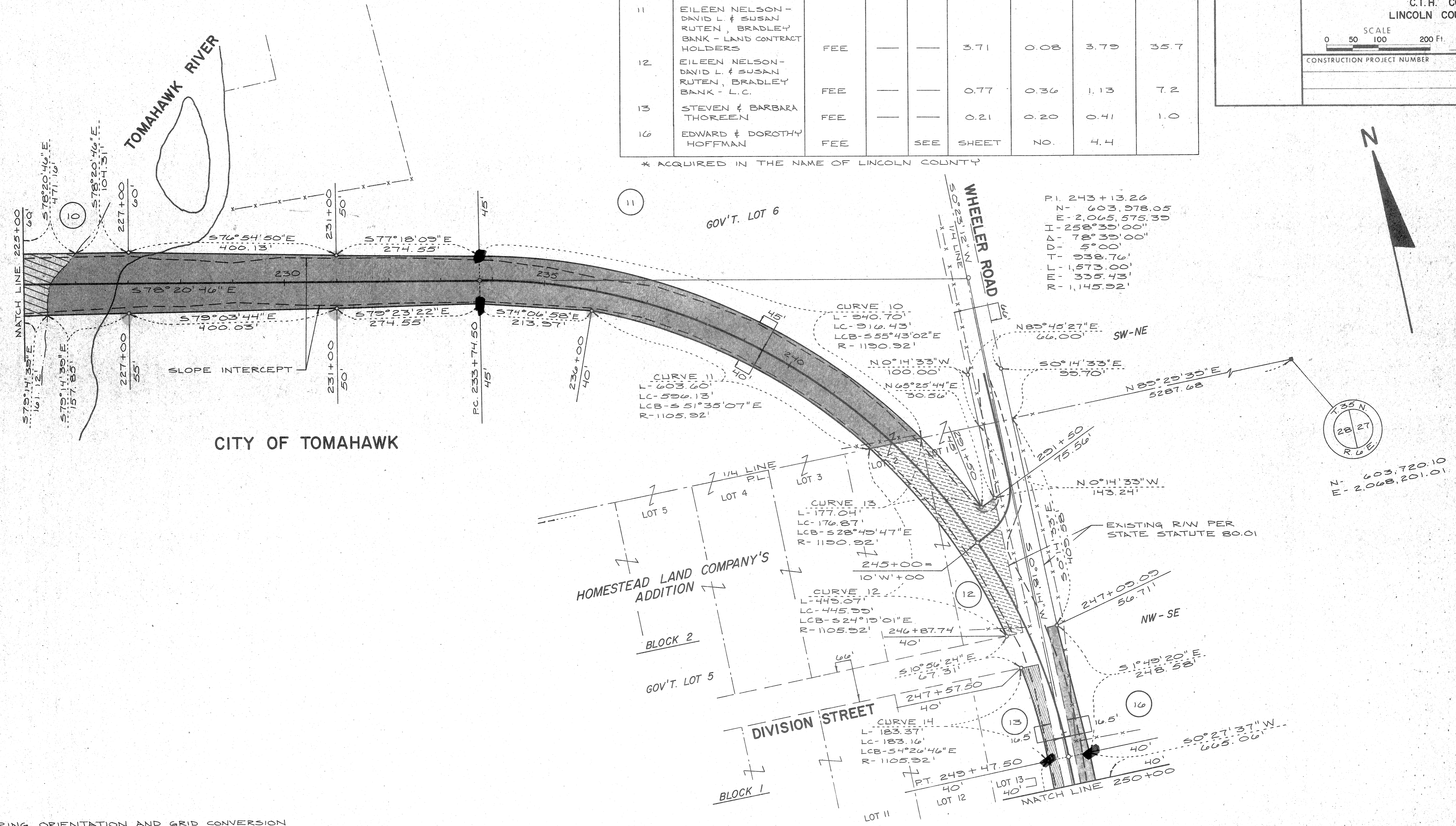

P.I. 243+13.26
 N - 603,978.05
 E - 2,065,575.35
 I - 258°39'00"
 Δ - 78°35'00"
 D - 5°00"
 T - 938.76'
 L - 1,573.00'
 E - 335.43'
 R - 1,145.92'

CURVE 10
 L - 340.70'
 LC - 316.43'
 LCB - 55°43'02"E
 R - 1190.92'

CURVE 11
 L - 603.60'
 LC - 596.13'
 LCB - 55°35'07"E
 R - 1105.92'

CURVE 13
 L - 177.04'
 LC - 176.87'
 LCB - 528°40'47"E
 R - 1190.92'

CURVE 12
 L - 445.07'
 LC - 445.00'
 LCB - 524°19'01"E
 R - 1105.92'

CURVE 14
 L - 183.37'
 LC - 183.16'
 LCB - 54°26'46"E
 R - 1105.92'

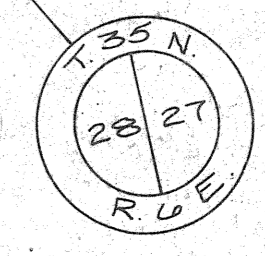

T. 35 N
 R. 6 E
 N - 603,720.10
 E - 2,068,201.01

BEARING ORIENTATION AND GRID CONVERSION
 RIGHT-OF-WAY PLAT BEARINGS ARE ORIENTED TO THE MERIDIAN BETWEEN THE WEST 1/4 CORNER OF SECTION 28, T. 35 N., R. 6 E., AND THE NORTHWEST CORNER OF SECTION 28, T. 35 N., R. 6 E., WITH THE MERIDIAN BEARING ESTABLISHED AS N 0°18'08"E. THE DIFFERENCE BETWEEN PLAT BEARINGS REPRESENTS PLANE ANGLES IN DEGREES, MINUTES, AND SECONDS. R/W PLAT DISTANCES ARE GROUND LENGTHS AND MAY BE CONVERT TO GRID LENGTHS BY MULTIPLYING PLAT DISTANCES BY 0.999928.

SCHEDULE OF LANDS AND INTERESTS REQUIRED

PARCEL NO.	OWNER	INTEREST REQUIRED*	LHE ACRES		ACRES REQUIRED		TOTAL R/W REQUIRED	TOTAL REMAINING ACRES
			PERM.	TEMP.	NEW R/W REQUIRED	EXISTING R/W		
13	STEVEN & BARBARA THOREN	FEE	---	SEE SHEET NO.	---	---	4.3	---
14	MILDRED M. NEHLS	FEE	---	---	0.08	0.07	0.15	0.5
15	CHARLES & PEARL MORITZ	FEE	---	---	0.16	0.37	0.53	0.5
16	EDWARD & DOROTHY HOFFMAN	FEE	---	---	0.53	0.74	1.27	19.5
17	GENE & MARY LOU SEIPP	FEE	---	---	0.02	0.10	0.12	0.7
18	GARY & RUBY FRISKE	FEE	---	---	0.01	0.04	0.05	0.5
19	BIRDIE HIRSCH	FEE	---	---	0.01	0.46	0.47	3.2
20	TOMAHAWK AREA CORPORATION	FEE	---	---	0.04	0.27	0.31	20.0

* ACQUIRED IN THE NAME OF LINCOLN COUNTY

BEARING, ORIENTATION AND GRID CONVERSION
 RIGHT-OF-WAY PLAT BEARINGS ARE ORIENTED TO THE MERIDIAN BETWEEN THE WEST 1/4 CORNER OF SECTION 28, T.35 N., R.6 E., AND THE NORTHWEST CORNER OF SECTION 28, T.35 N., R.6 E., WITH THE MERIDIAN BEARING ESTABLISHED AS N.0°18'08"E. THE DIFFERENCE BETWEEN PLAT BEARINGS REPRESENTS PLANE ANGLES IN DEGREES, MINUTES, AND SECONDS. R/W PLAT DISTANCES ARE GROUND LENGTHS AND MAY BE CONVERTED TO GRID LENGTHS BY MULTIPLYING PLAT DISTANCES BY 0.999928.

REVISION DATE	R.W. PROJECT NUMBER 9408-1-	SHEET NUMBER 4.4
FEDERAL PROJECT NUMBER		
PLAT OF RIGHT OF WAY REQUIRED FOR WEST CORPORATE LIMITS, TOMAHAWK - U.S.H. 51 C.T.H. "CC" LINCOLN COUNTY		
SCALE 0 50 100 200 FT		DATE
CONSTRUCTION PROJECT NUMBER		

