

FED. ROAD DIST. NO.	STATE	F.A.S. PROJ. NO.	SHEET NO.	TOTAL SHEETS
4	WISC.	28A	4	34

DIVISION JOB NO. 7063

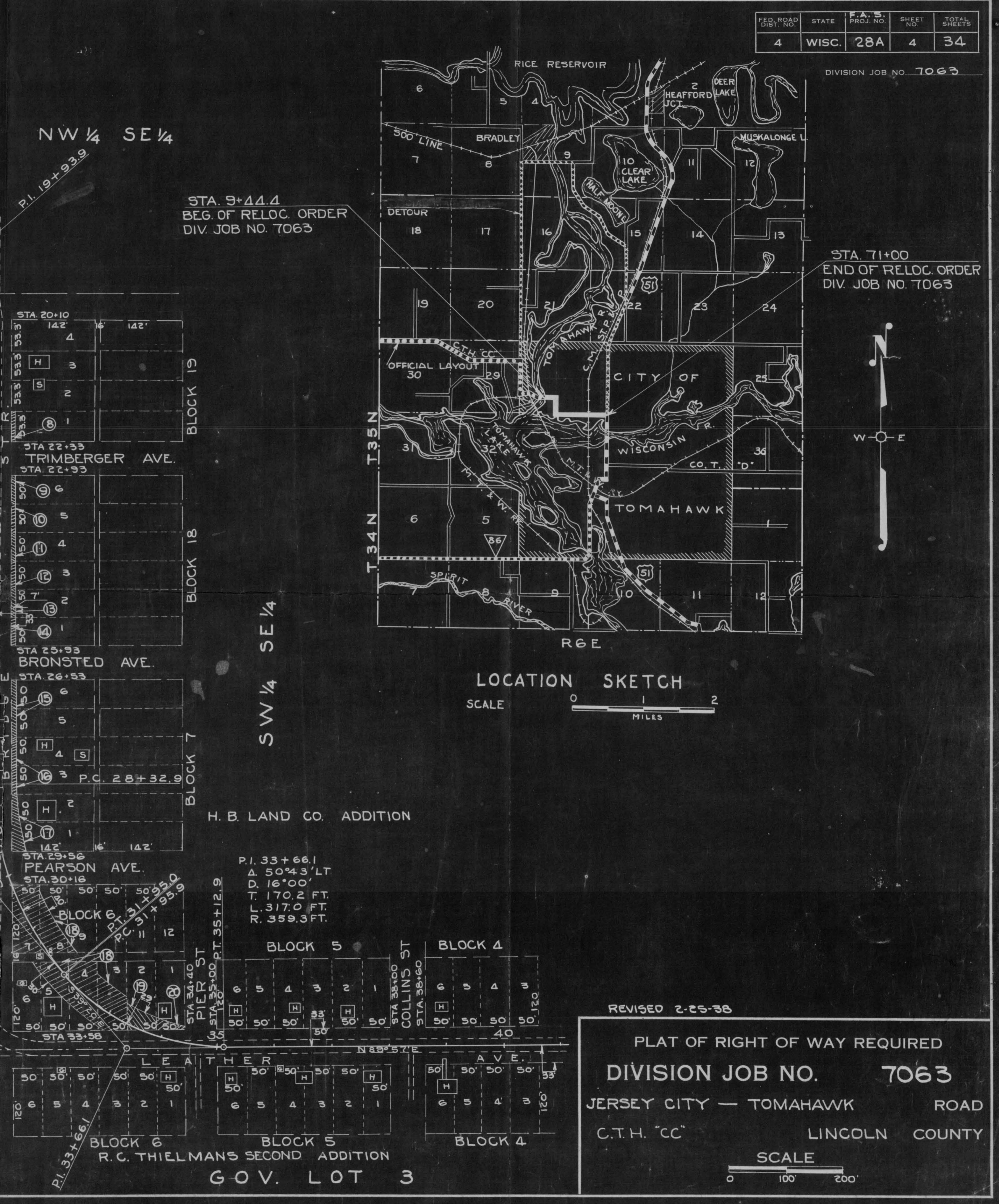

REVISED 2-25-38

PLAT OF RIGHT OF WAY REQUIRED
 DIVISION JOB NO. 7063
 JERSEY CITY — TOMAHAWK ROAD
 C.T.H. "CC" LINCOLN COUNTY

SCALE
 0 100 200'

