

| COUNTY AND HIGHWAY | ROUTE AND SECTION | CLASS AND AGREEMENT | | FEDERAL DIVISION OFFICE | SHEET NUMBER | TOTAL SHEETS |
|--------------------|-------------------|---------------------|---------|-------------------------|--------------|--------------|
| | | STATE | FEDERAL | | | |
| 35.6 | 192.0 | | 11.2 | WIS. 5N | 4 | 51 |

STA. 0+10 BEGINNING PROJ. S-0192(3)

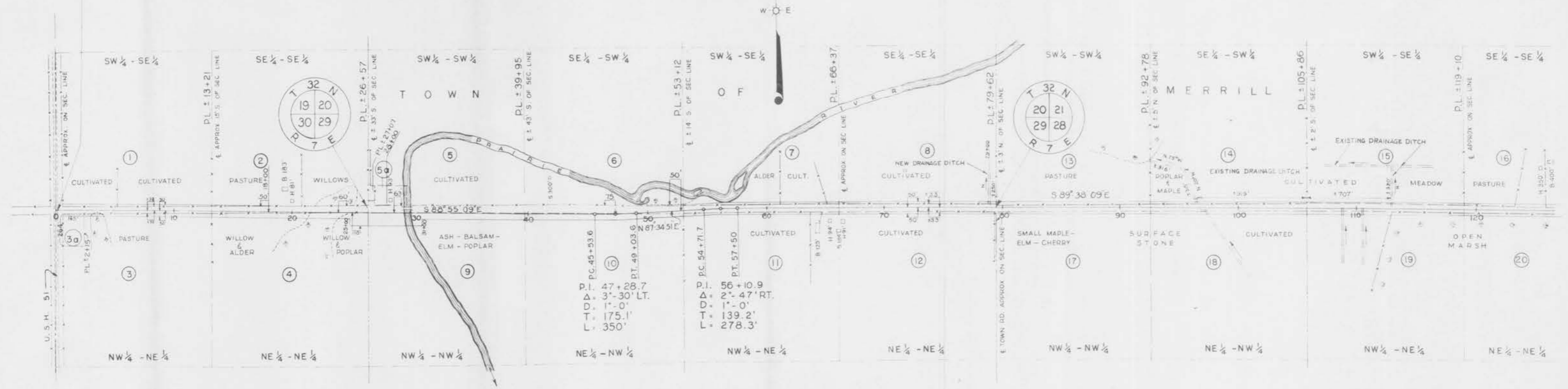

STA. 0+00 BEG. OF RELOC. ORDER
PROJ. NO. S-0192(3)

STA. 193+77 END OF RELOC. ORDER
PROJ. NO. S-0192(3)

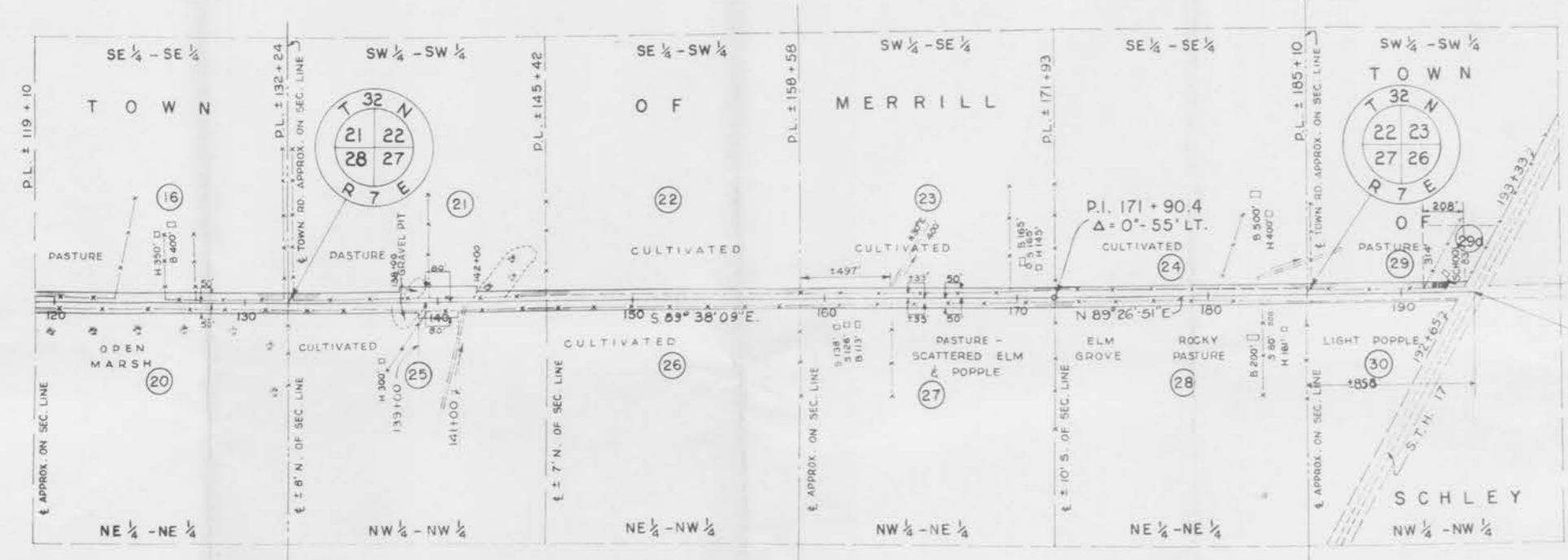

STA. 0+10 BEG.
PROJ. S-0192(3)

STA. 193+68
END PROJ. S-0192(3)

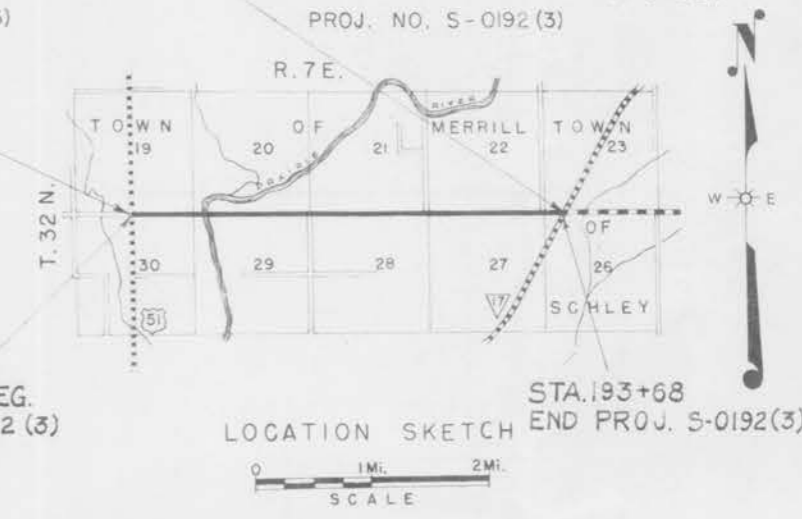

LOCATION SKETCH
SCALE
0 1MI. 2MI.

STATE HIGHWAY COMMISSION OF WISCONSIN
 PLAT OF RIGHT OF WAY REQUIRED
 PROJECT NO. S-0192(3)
 U.S.H. 51 - S.T.H. 17 ROAD
 C.T.H. NO. "C" LINCOLN COUNTY

SCALE
 0 400' 800'

LENGTH= 3.666 MILES DATED 3-10-48

| | | | | | | |
|--------------------|---------|----------|-------|-------------------------|--------------|--------------|
| COUNTY AND HIGHWAY | SECTION | TOWNSHIP | RANGE | FEDERAL DIVISION OFFICE | SHEET NUMBER | TOTAL SHEETS |
| 35.6 | 192.0 | | | 11.2 WIS. 5N | 41 | 51 |

SCHEDULE OF LAND AND INTERESTS REQUIRED

| PAR. NO. | OWNER | ADDRESS | MORTGAGE | ADDRESS | DESCRIPTION | ACRES REQUIRED | | | | INTERESTS REQUIRED | PAR. NO. |
|----------|---|-----------------------------------|---|----------------------------|--|----------------|-------|---------|-------|-------------------------|----------|
| | | | | | | MARSH | IMPR. | UNIMPR. | TOTAL | | |
| 1 | MIKE KAHLAUSKAS AND MARY KAHLAUSKAS, HIS WIFE | R. 3, MERRILL | NONE | | SW. SE. SEC. 19, T.32N., R.7E. | | 0.39 | | 0.39 | | 1 |
| 2 | SARAH TERESA BARRETT & DOROTHY C. BARRETT, MOTHER & DAUGHTER IN JOINT TENANCY | 502 N. CENTER AVE. | " | " | SE. SE. " " " " | | 0.06 | | 0.06 | | 2 |
| 3 | HERMAN F. LUTZKE & OLGA C. LUTZKE HIS WIFE | R. 3, " " | " | " | NW. NE. SEC.30 (EXC. NW. 1 ACRE) | | 0.55 | | 0.55 | | 3 |
| 3a | JOHN GODFREY GOULD AND ADELA BERTHA GOULD, HUSBAND AND WIFE, OR SURVIVOR. | CARE OF LEO GOULD CONS. DEPT. | " | " | NW. 1 ACRE NW. NE. SEC. 30 " " | | 0.06 | | 0.06 | | 3a |
| 4 | R. WENDELL BARRETT | R. 3, " " | " | " | NE. NE. " " " " | 0.28 | | 1.14 | 1.42 | | 4 |
| 5 | MIKE KAHLAUSKAS AND MARY KAHLAUSKAS, HIS WIFE | R. 3, " " | " | " | SW. SW. (EXC. PAR. NO. 5a) SEC. 20 " " | | 0.00 | | 0.00 | | 5 |
| 5a | FREDERICK A. DOEPKE AND LEONE H. DOEPKE, HUSBAND AND WIFE, JOINTLY. | " " " | " | " | PORTION SW. SW. " " " " | | 0.00 | | 0.00 | | 5a |
| 6 | MARGUERITE HESTERMAN (SEE MR. O. HESTERMAN) | 1003 MAIN ST.) | " | " | SE. SW. " " " " | | | | -0- | | 6 |
| 7 | WENDELL BARRETT AND ANNA BARRETT HIS WIFE | R.3, " " | DOROTHY C. BARRETT | 502 N. CENTER AVE. MERRILL | SW. SE. " " " " | | 0.46 | | 0.46 | | 7 |
| 8 | " " " " " " " " | " " " " | NONE | " " " " | SE. SE. " " " " | | 0.51 | | 0.51 | DRAINAGE DITCH EASEMENT | 8 |
| 9 | MARGARET MARY EBERT, ARTHURA M. EBERT KREMBS, JOAN MAHON (1/3 INT. TO EACH) | C/O MRS. EMIL KREMBS 300 LAKE ST. | " | " | NW. NW. SEC. 29 " " | | | 2.05 | 2.05 | | 9 |
| 10 | DO. | DO. | " | " | NE. NW. " " " " | | 1.68 | | 1.68 | | 10 |
| 11 | GORDON GOSPILL | R. 3, " " | " | " | NW. NE. " " " " | | 0.58 | | 0.58 | | 11 |
| 12 | DO. | DO. | " | " | NE. NE. " " " " | | 0.51 | | 0.51 | | 12 |
| 13 | DO. | DO. | " | " | SW. SW. SEC. 21 " " " " | | 0.63 | | 0.63 | | 13 |
| 14 | CHARLES W IWEN & LILLIAN IWEN, HIS WIFE | R.3, " " | " | " | SE. SW. " " " " | | 0.54 | | 0.54 | DRAINAGE DITCH EASEMENT | 14 |
| 15 | WESLEY STRUM & BERDINA STRUM HIS WIFE, JOINTLY | R.3, " " | " | " | SW. SE. " " " " | | 0.47 | | 0.47 | DRAINAGE DITCH EASEMENT | 15 |
| 16 | SAM DAHL & ANNA DAHL HIS WIFE, JOINTLY | 402 COTTAGE ST., " " | " | " | SE. SE. " " " " | | 0.64 | | 0.64 | | 16 |
| 17 | BARNEY P. WYLAND | 1400 RIVER ST., " " | " | " | NW. NW. SEC. 28 " " " " | | | 0.39 | 0.39 | | 17 |
| 18 | JOHN KRAUSE | R.3, " " | (DELINQUENT TAX 1942-1946) | " | NE. NW. " " " " | | 0.48 | | 0.48 | | 18 |
| 19 | WESLEY STRUM & BERDINA STRUM HIS WIFE | R.3, " " | NONE | " | NW. NE. " " " " | 0.28 | 0.28 | | 0.56 | | 19 |
| 20 | DO. | DO. | " | " | NE. NE. " " " " | 0.37 | | | 0.37 | | 20 |
| 21 | FRANK A. JOHNSON & ERNA E. JOHNSON, HUSBAND & WIFE, JT. | R.3, " " | " | " | SW. SW. SEC. 22 " " " " | | 1.00 | | 1.00 | | 21 |
| 22 | ROY A. BLAIR & RUTH M. BLAIR, HUSBAND & WIFE, JOINTLY | R.3, " " | CORA P. MORRIS | MERRILL | SE. SW. " " " " | | 0.63 | | 0.63 | | 22 |
| 23 | DO. | DO. | DO. | " | SW. SE. " " " " | | 0.39 | | 0.39 | DRAINAGE DITCH EASEMENT | 23 |
| 24 | GEORGE PLAMANN & HATTIE PLAMANN, HUSBAND & WIFE, JT. | R. 3, " " | E.M. SELOVER, MERRILL & FED. FARM MTG. CORP., ST. PAUL, MINN. | " | SE. SE. " " " " | | 0.34 | | 0.34 | | 24 |
| 25 | PAUL HENKELMAN & OTILLIE HENKELMAN, HUSBAND & WIFE, JOINTLY | R. 3, " " | J.L. SELOVER | " | NW. NW. SEC. 27 " " " " | | 0.43 | | 0.43 | | 25 |
| 26 | DO. | DO. | DO. | " | NE. NW. " " " " | | 0.39 | | 0.39 | | 26 |
| 27 | BEN ARGUST & MAMIE ARGUST, HUSBAND & WIFE, JOINTLY | 1812 WATER ST. " " | EDWARD RAASCH & LYDIA RAASCH, HUSBAND & WIFE & SURVIVOR | MILWAUKEE | NW. NE. " " " " | | 0.62 | | 0.62 | | 27 |
| 28 | PETER MUSCH & VIOLA MUSCH, HUSBAND & WIFE, JOINTLY | R.3, " " | FARM SEC. ADM., DEPT. OF AGRICULTURE | " | NE. NE. " " " " | | 0.68 | | 0.68 | | 28 |
| 29 | GEORGE PLAMANN & HATTIE PLAMANN, HUSBAND & WIFE | R. 3, " " | NONE | " | PORTION SW. SW. SEC. 23 " " " " | | 0.22 | | 0.22 | | 29 |
| 29a | JOINT SCHOOL DIST. 7, TNS. MERRILL & SCHLEY | R. 3, " " | " | " | PORTION SW. SW. " " " " | | 0.07 | | 0.07 | | 29a |
| 30 | RAYMOND G. SAYER & LAURA D. SAYER, HUSBAND & WIFE, JT. | C/O WAUSAU LBR. & SALES | " | " | NW. NW. SEC. 26 " " " " | | | 0.31 | 0.31 | | 30 |

NOTE: ACQUIRE EASEMENTS FOR HIGHWAY PURPOSES EXCEPT AS OTHERWISE SPECIFIED.

STATE HIGHWAY COMMISSION OF WISCONSIN
 PLAT OF RIGHT OF WAY REQUIRED
 PROJECT NO. S-0192()
 U.S.H. NO. 51 - S.T.H. NO. 17 ROAD
 C.T.H. NO. C LINCOLN COUNTY

SCALE

LENGTH: _____ MILES

DATED 3-10-49

NB. 8188