

COUNTY AND HIGHWAY	ROUTE AND SECTION	CLASS AND AGREEMENT		FEDERAL DIVISION OFFICE	SHEET NUMBER	TOTAL SHEETS
		STATE	FEDERAL			
35.6	192.0		11.2	WIS. 5N	4	51

STA. 0+10 BEGINNING PROJ. S-0192(3)

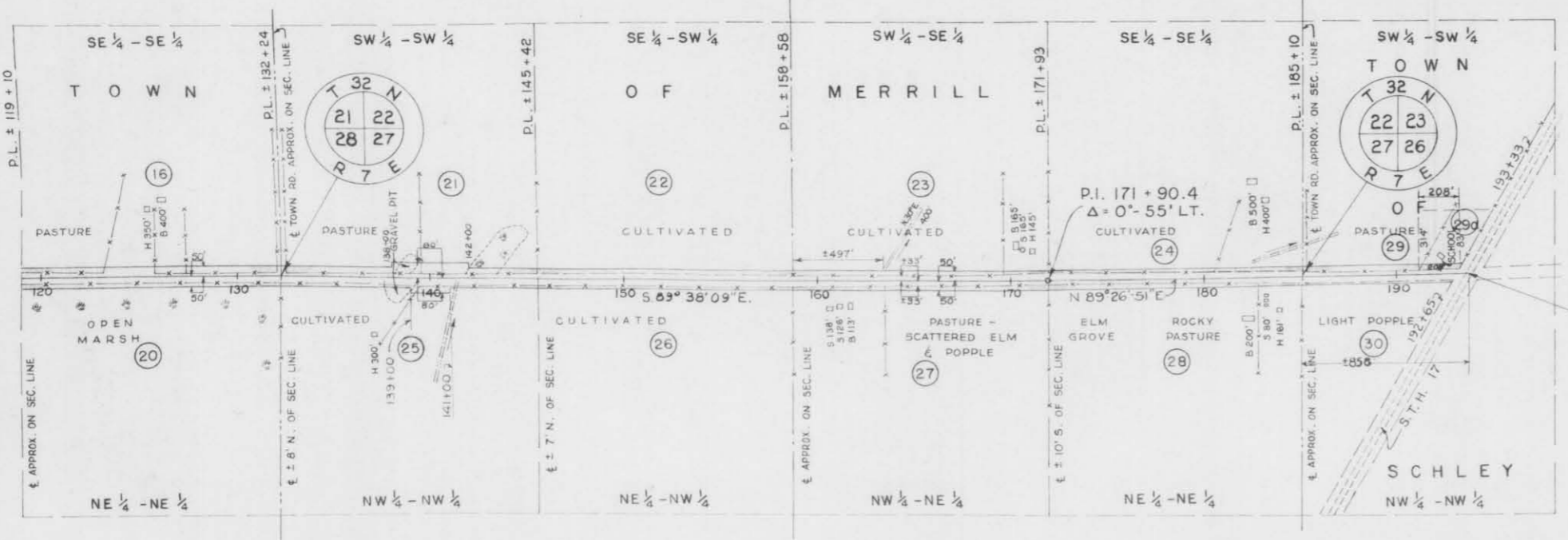
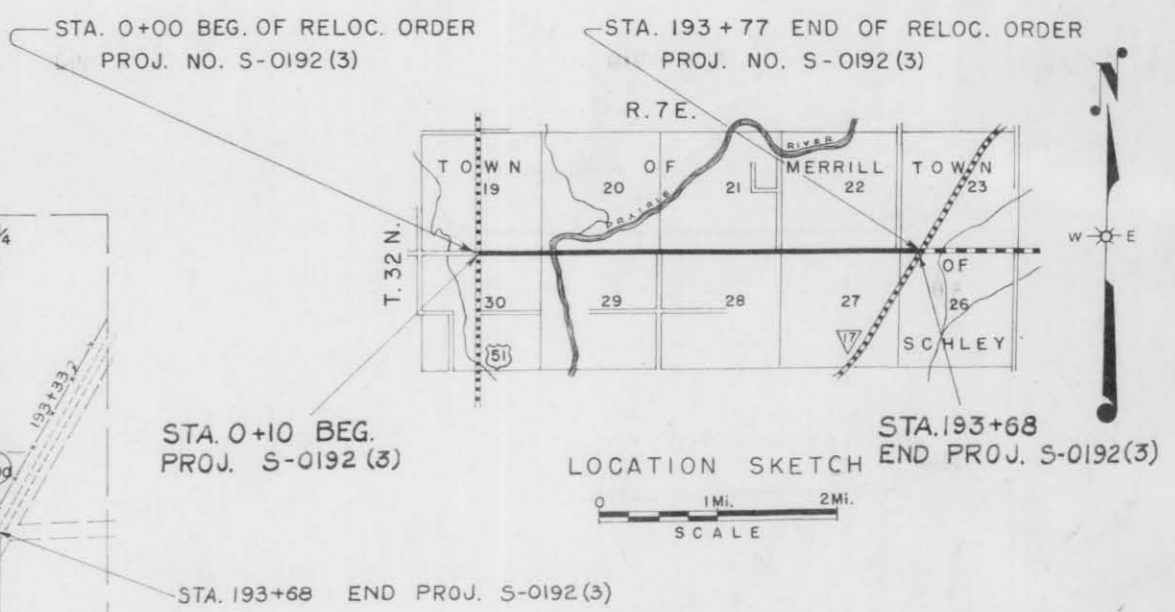
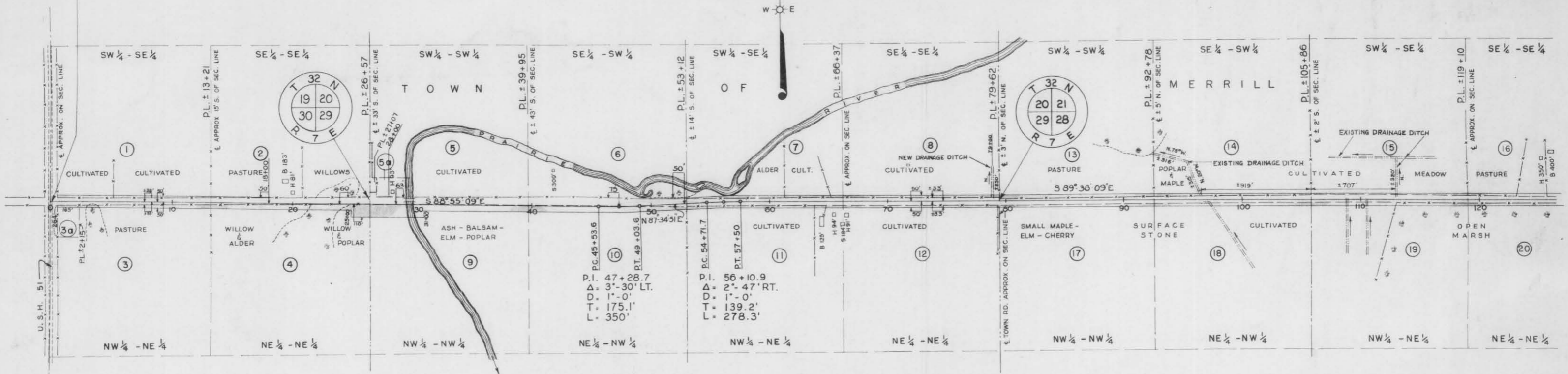

STATE HIGHWAY COMMISSION OF WISCONSIN
 PLAT OF RIGHT OF WAY REQUIRED
 PROJECT NO. S-0192(3)
 U.S.H. 51 - S.T.H. 17 ROAD
 C.T.H. NO. "C" LINCOLN COUNTY

SCALE
 LENGTH = 3.666 MILES
 DATED 3-10-48