

COUNTY AND HIGHWAY	ROUTE AND SECTION	CLASS AND AGREEMENT		FEDERAL DIVISION OFFICE	SHEET NUMBER	TOTAL SHEETS
		STATE	FEDERAL			
35.6	192.0		11.2	WIS. 5N	4	51

STA. 0+10 BEGINNING PROJ. S-0192(3)

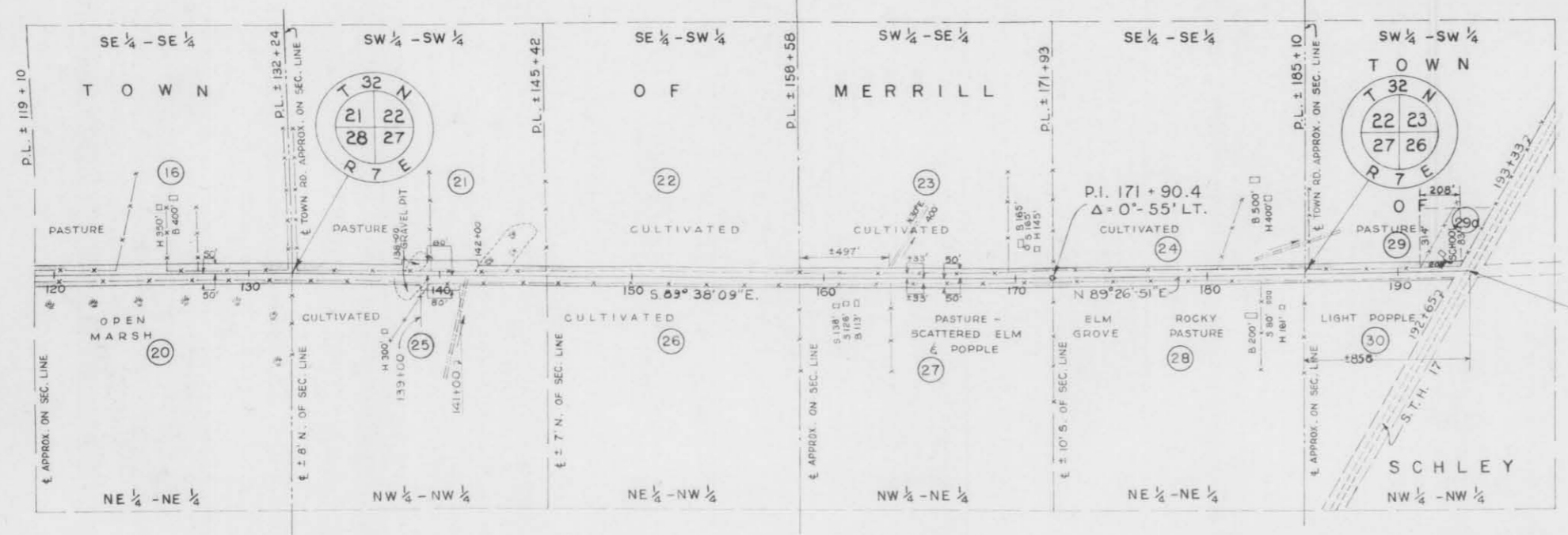
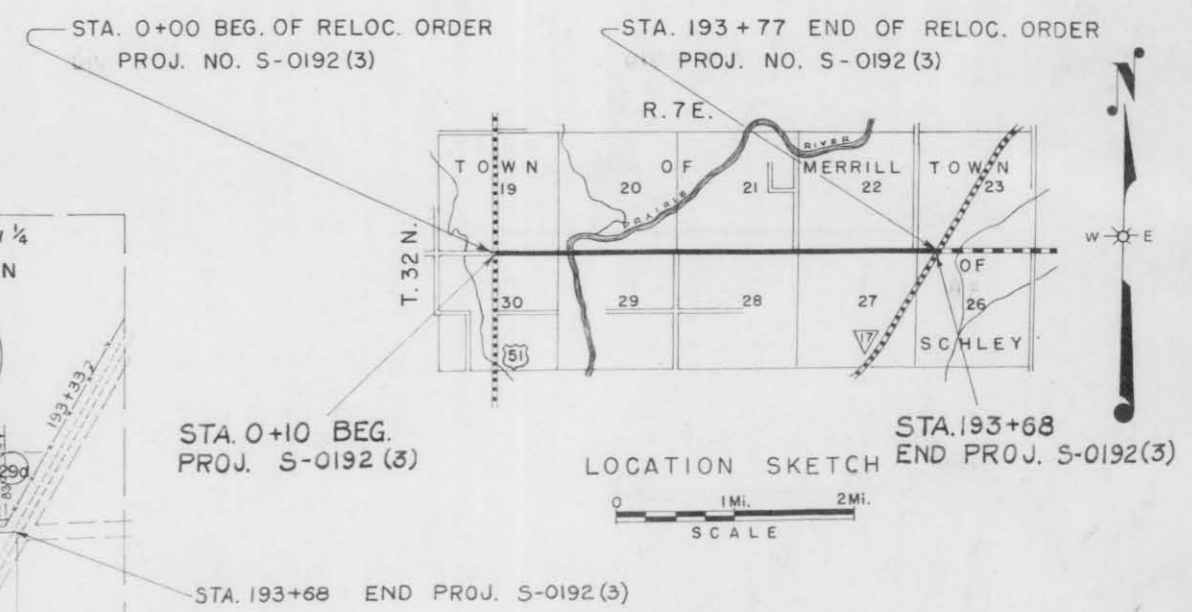
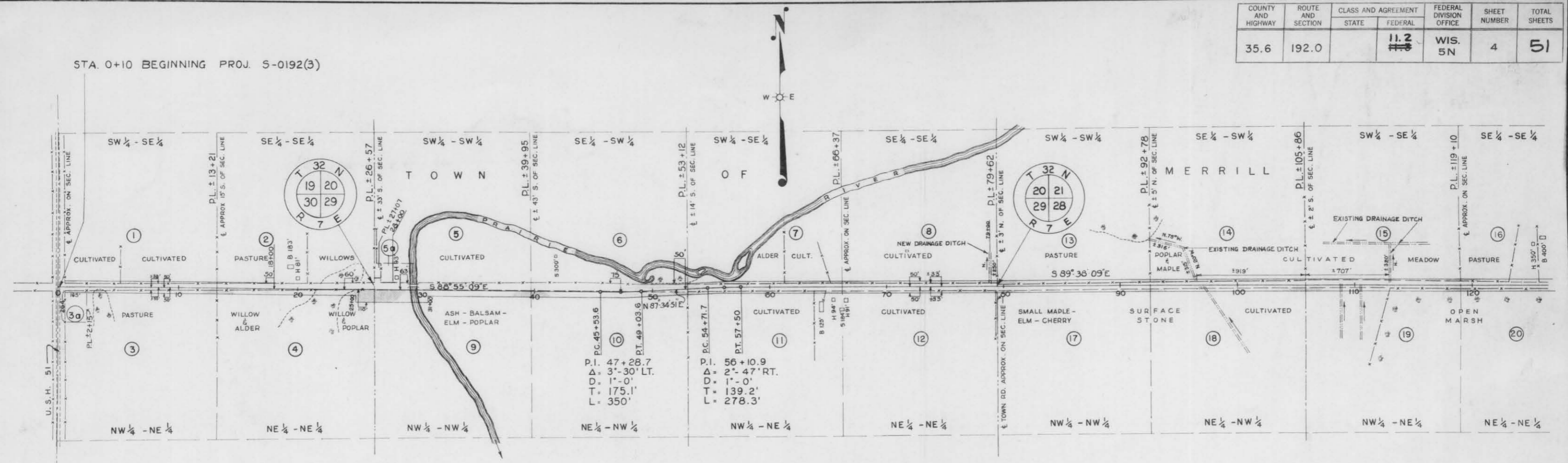

STATE HIGHWAY COMMISSION OF WISCONSIN  
 PLAT OF RIGHT OF WAY REQUIRED  
 PROJECT NO. S-0192(3)  
 U.S.H. 51 - S.T.H. 17 ROAD  
 C.T.H. NO. "C" LINCOLN COUNTY

SCALE  
 0 400' 800'

LENGTH = 3.666 MILES DATED 3-10-48

COUNTY AND HIGHWAY	ROUTE AND SECTION	CLASS AND AGREEMENT		FEDERAL DIVISION OFFICE	SHEET NUMBER	TOTAL SHEETS
		STATE	FEDERAL			
35.6	192.0		11.2	WIS. 5N	41	51

SCHEDULE OF LAND AND INTERESTS REQUIRED											
PAR. NO.	OWNER	ADDRESS	MORTGAGE	ADDRESS	DESCRIPTION	ACRES REQUIRED				INTERESTS REQUIRED	PAR. NO.
						MARSH	IMPR.	UNIMPR.	TOTAL		
1	MIKE KAHLAUSKAS AND MARY KAHLAUSKAS, HIS WIFE	R. 3, MERRILL	NONE		SW. SE. SEC. 19, T.32N., R.7E.		0.39		0.39		1
2	SARAH TERESA BARRETT & DOROTHY C. BARRETT, MOTHER & DAUGHTER IN JOINT TENANCY	502 N. CENTER AVE. "	"		SE. SE. " " " "		0.06		0.06		2
3	HERMAN F. LUTZKE & OLGA C. LUTZKE HIS WIFE	R. 3, "	"		NW. NE. SEC. 30 (EXC. NW. 1 ACRE) " "		0.55		0.55		3
3a	JOHN GODFREY GOULD AND ADELA BERTHA GOULD, HUSBAND AND WIFE, OR SURVIVOR.	CARE OF LEO GOULD CONS. DEPT. "	"		NW. 1 ACRE NW. NE. SEC. 30 " "		0.06		0.06		3a
4	R. WENDELL BARRETT	R. 3, "	"		NE. NE. " " " "	0.28		1.14	1.42		4
5	MIKE KAHLAUSKAS AND MARY KAHLAUSKAS, HIS WIFE	R. 3, "	"		SW. SW. (EXC. PAR. NO. 5a) SEC. 20 " "		0.00		0.00		5
5a	FREDERICK A. DOEPKE AND LEONE H. DOEPKE, HUSBAND AND WIFE, JOINTLY.	" "	" "		PORTION SW. SW. " " " "		0.00		0.00		5a
6	MARGUERITE HESTERMAN (SEE MR. O. HESTERMAN,	1003 MAIN ST.) "	"		SE. SW. " " " "				-0-		6
7	WENDELL BARRETT AND ANNA BARRETT HIS WIFE	R. 3, "	DOROTHY C. BARRETT	502 N. CENTER AVE. MERRILL	SW. SE. " " " "		0.46		0.46		7
8	" " " " " " " "	" "	NONE		SE. SE. " " " "		0.51		0.51	DRAINAGE DITCH EASEMENT	8
9	MARGARET MARY EBERT, ARTHURA M. EBERT KREMBS, JOAN MAHON (1/3 INT. TO EACH)	C/O MRS. EMIL KREMBS 300 LAKE ST. "	"		NW. NW. SEC. 29 " "			2.05	2.05		9
10	DO.	DO. "	"		NE. NW. " " " "		1.68		1.68		10
11	GORDON GOSPILL	R. 3, "	"		NW. NE. " " " "		0.58		0.58		11
12	DO.	DO. "	"		NE. NE. " " " "		0.51		0.51		12
13	DO.	DO. "	"		SW. SW. SEC. 21 " "		0.63		0.63		13
14	CHARLES W. IWEN & LILLIAN IWEN, HIS WIFE	R. 3, "	"		SE. SW. " " " "		0.54		0.54	DRAINAGE DITCH EASEMENT	14
15	WESLEY STRUM & BERDINA STRUM HIS WIFE, JOINTLY	R. 3, "	"		SW. SE. " " " "		0.47		0.47	DRAINAGE DITCH EASEMENT	15
16	SAM DAHL & ANNA DAHL HIS WIFE, JOINTLY	402 COTTAGE ST., "	"		SE. SE. " " " "		0.64		0.64		16
17	BARNEY P. WYLAND	1400 RIVER ST., "	"		NW. NW. SEC. 28 " "			0.39	0.39		17
18	JOHN KRAUSE	R. 3, "	(DELINQUENT TAX 1942-1946)		NE. NW. " " " "		0.48		0.48		18
19	WESLEY STRUM & BERDINA STRUM HIS WIFE	R. 3, "	NONE		NW. NE. " " " "	0.28	0.28		0.56		19
20	DO.	DO. "	"		NE. NE. " " " "	0.37			0.37		20
21	FRANK A. JOHNSON & ERNA E. JOHNSON, HUSBAND & WIFE, JT.	R. 3, "	"		SW. SW. SEC. 22 " "		1.00		1.00		21
22	ROY A. BLAIR & RUTH M. BLAIR, HUSBAND & WIFE, JOINTLY	R. 3, "	CORA P. MORRIS	MERRILL	SE. SW. " " " "		0.63		0.63		22
23	DO.	DO. "	DO.	"	SW. SE. " " " "		0.39		0.39	DRAINAGE DITCH EASEMENT	23
24	GEORGE PLAMANN & HATTIE PLAMANN, HUSBAND & WIFE, JT.	R. 3, "	E.M. SELOVER, MERRILL & FED. FARM MTG. CORP., ST. PAUL, MINN.		SE. SE. " " " "		0.34		0.34		24
25	PAUL HENKELMAN & OTILLIE HENKELMAN, HUSBAND & WIFE, JOINTLY	R. 3, "	J.L. SELOVER	"	NW. NW. SEC. 27 " "		0.43		0.43		25
26	DO.	DO. "	DO.	"	NE. NW. " " " "		0.39		0.39		26
27	BEN ARGUST & MAMIE ARGUST, HUSBAND & WIFE, JOINTLY	1812 WATER ST. "	EDWARD RAASCH & LYDIA RAASCH, HUSBAND & WIFE & SURVIVOR		NW. NE. " " " "		0.62		0.62		27
28	PETER MUSCH & VIOLA MUSCH, HUSBAND & WIFE, JOINTLY	R. 3, "	FARM SEC. ADM., DEPT. OF AGRICULTURE	MILWAUKEE	NE. NE. " " " "		0.68		0.68		28
29	GEORGE PLAMANN & HATTIE PLAMANN, HUSBAND & WIFE	R. 3, "	NONE		PORTION SW. SW. SEC. 23 " "		0.22		0.22		29
29a	JOINT SCHOOL DIST. 7, TNS. MERRILL & SCHLEY	R. 3, "	"		PORTION SW. SW. " " " "		0.07		0.07		29a
30	RAYMOND G. SAYER & LAURA D. SAYER, HUSBAND & WIFE, JT.	C/O WAUSAU LBR. & SALES "	"		NW. NW. SEC. 26 " "			0.31	0.31		30

NOTE: ACQUIRE EASEMENTS FOR HIGHWAY PURPOSES EXCEPT AS OTHERWISE SPECIFIED.

NB. 8188

STATE HIGHWAY COMMISSION OF WISCONSIN  
 PLAT OF RIGHT OF WAY REQUIRED  
 PROJECT NO. S-0192(2)  
 U.S.H. NO. 51 - S.T.H. NO. 17 ROAD  
 C.T.H. NO. C LINCOLN COUNTY

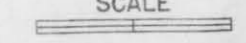
SCALE  

LENGTH = MILES DATED 3-10-48



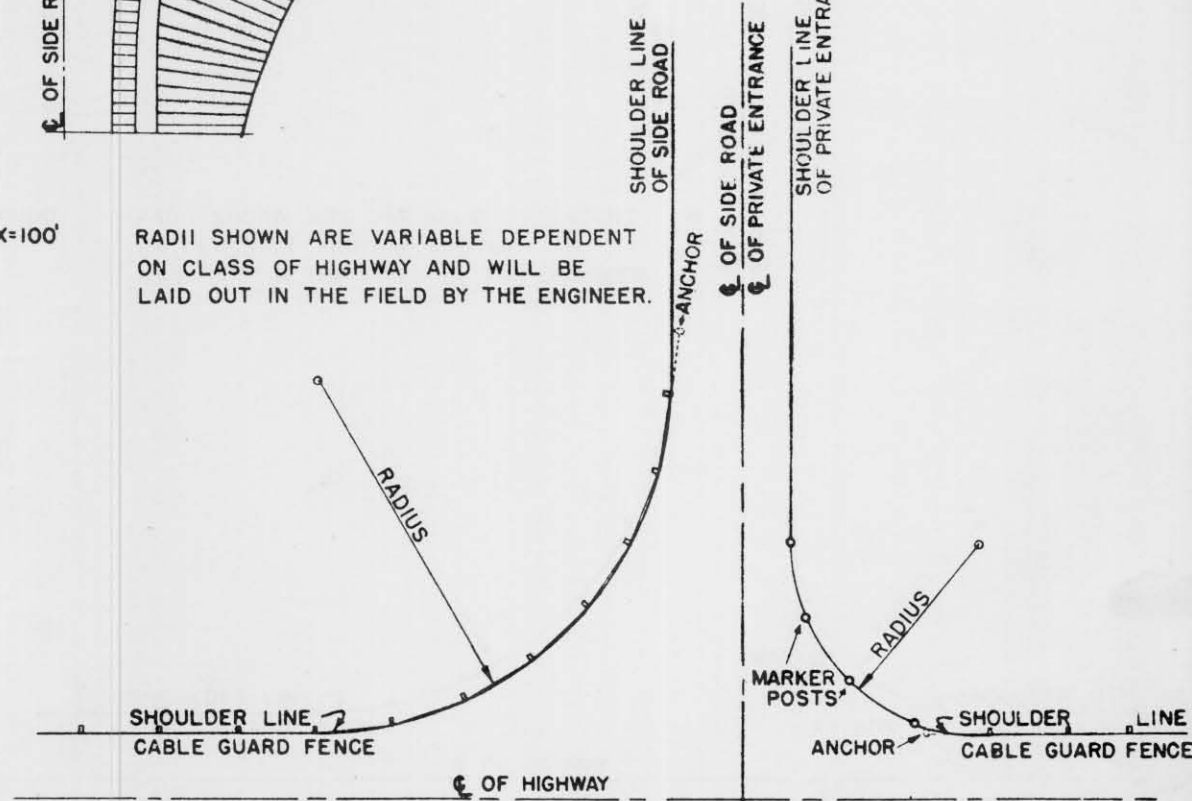
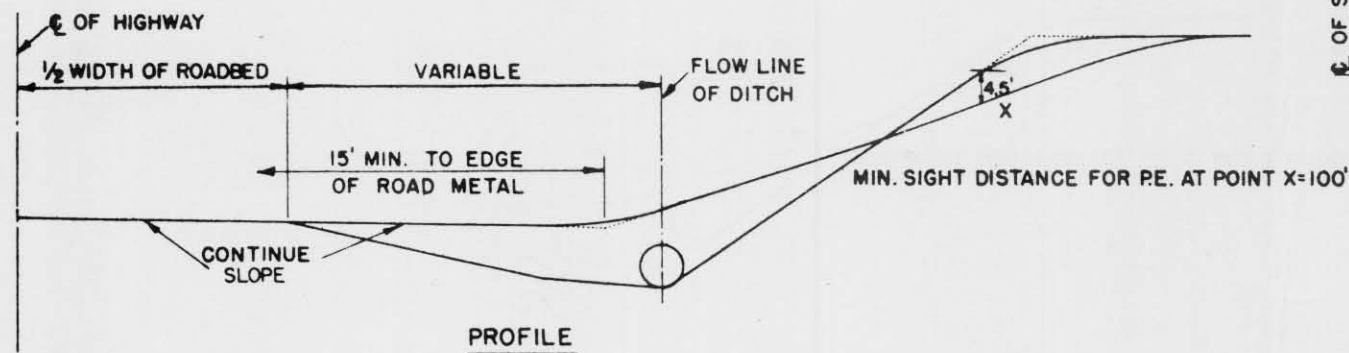
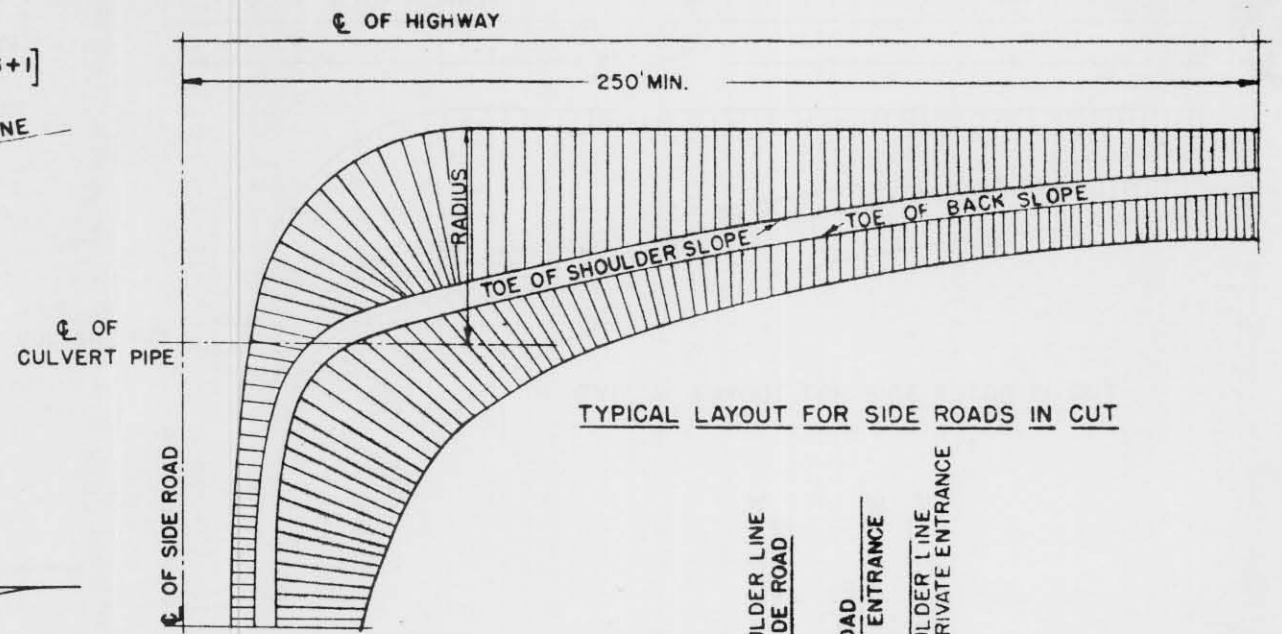
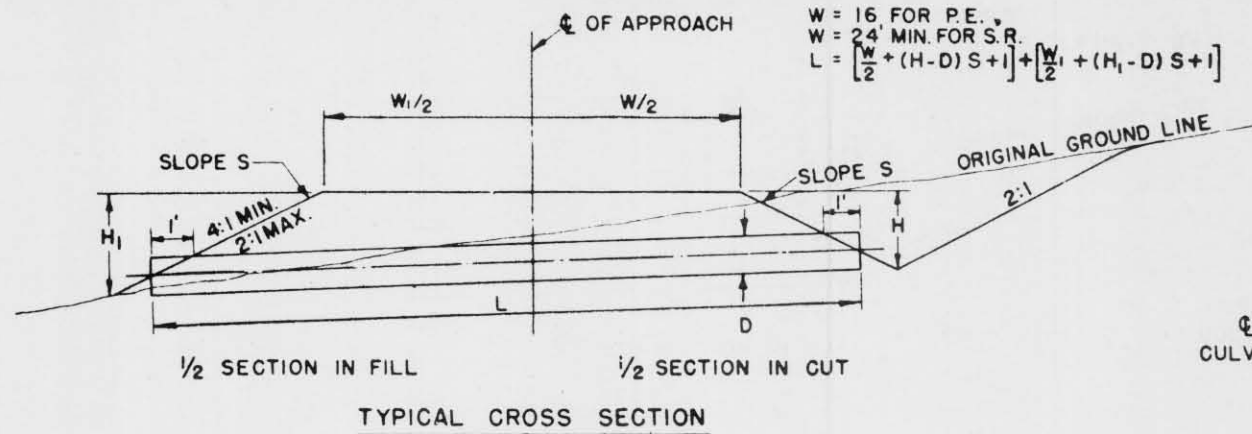

**DETAILS OF PRIVATE ENTRANCE AND SIDE ROAD APPROACHES**

STATE HIGHWAY COMMISSION OF WISC.

RECOMMENDED FOR APPROVAL:

*Frank Crow*  
DESIGN ENGINEER

*M. Plute*  
CONSTRUCTION ENGINEER

DATE \_\_\_\_\_

APPROVED: OCT. 1, 1945

DRAWN \_\_\_\_\_ DATE \_\_\_\_\_

CHECKED \_\_\_\_\_ STATE HIGHWAY ENGINEER

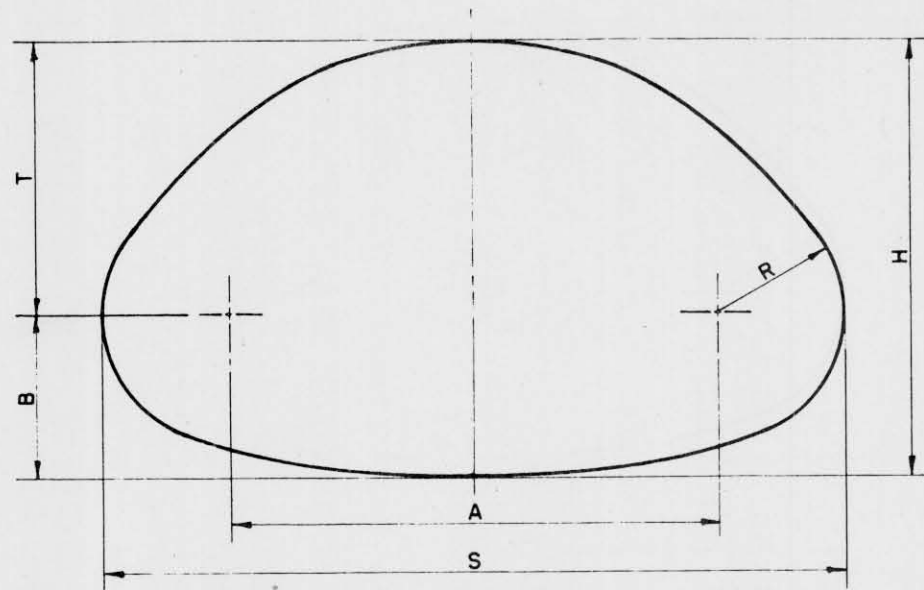

**CORRUGATED GALVANIZED SHEET METAL  
PIPE ARCH  
(RIVETED)**

GAUGE	S SPAN (IN.)	H HEIGHT (IN.)	AREA (SQ. FT.)	R (IN.)	T (IN.)	B (IN.)	A (IN.)
16	18	11	1.1	4	6½	4½	10
16	22	13	1.6	4	8¼	4¾	14
14	29	18	2.8	4½	12½	5½	20
14	36	22	4.4	5	15¾	6¼	26
12	43	27	6.4	5½	20	7	32
12	50	31	8.7	6	23	8	38
12	58	36	11.4	7	26¾	9¼	44
12	65	40	14.3	8	29½	10½	49
10	72	44	17.6	9	32¼	11¼	54

NOTE: ALL DIMENSIONS MEASURED FROM INSIDE  
CRESTS OF CORRUGATIONS.

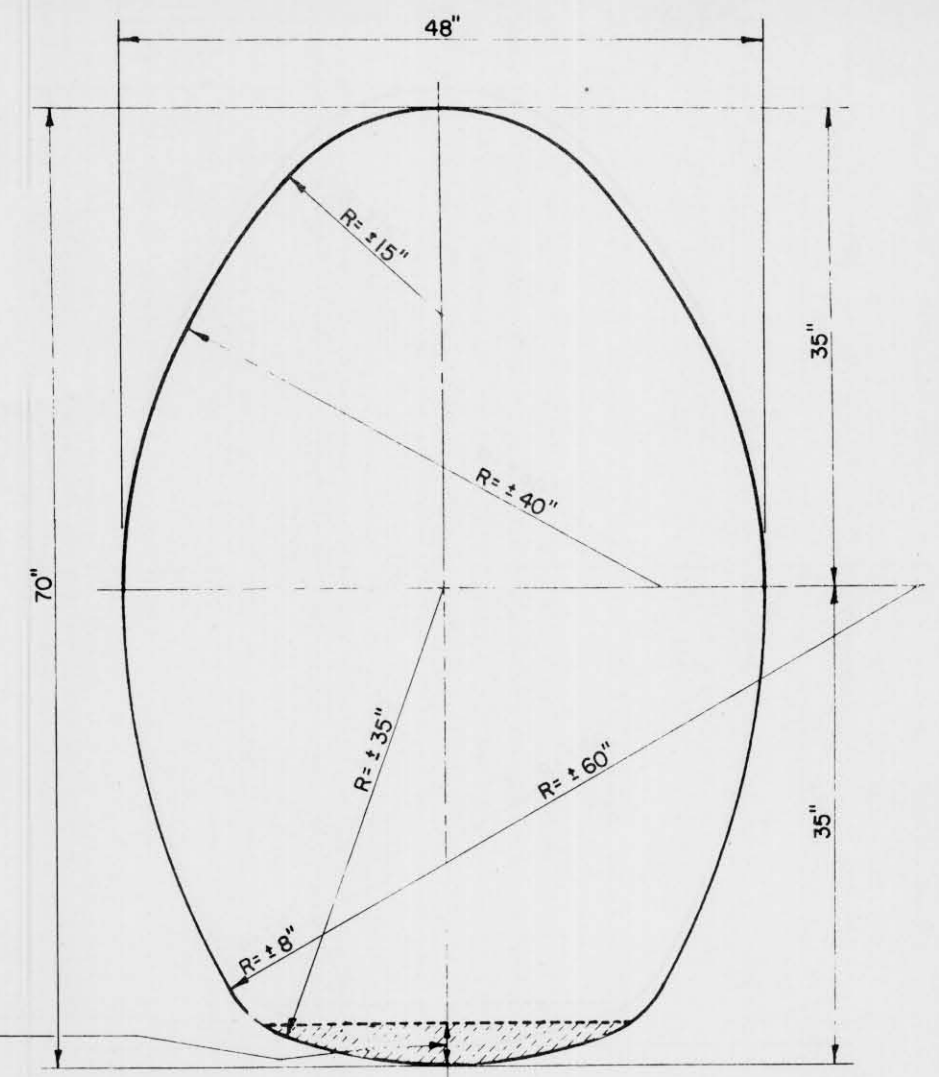

**CORRUGATED GALVANIZED SHEET METAL  
PIPE CATTLE PASS  
NO. 10 GAUGE**

3" BITUMINOUS SURFACING  
DENSE GRADED TYPE  
SC, MC, RC OR RT BITUMINOUS  
MATERIALS.

**CONSTRUCTION NOTE**

DETAILS OF CONSTRUCTION NOT SHOWN SHALL CONFORM TO  
THE PERTINENT REQUIREMENTS OF THE STANDARD SPECIFICATIONS  
AND THE APPLICABLE SPECIAL PROVISIONS.

TOLERANCE FROM THE DIMENSIONS DETAILING SIZE AND  
SHAPE WILL BE PERMISSABLE PROVIDING EQUIVALENT CAPACITY  
AND STRENGTH ARE OBTAINED.

**CORRUGATED GALVANIZED  
SHEET METAL  
PIPE ARCH & CATTLE PASS**

STATE HIGHWAY COMMISSION OF WISCONSIN

RECOMMENDED FOR APPROVAL

PLAN ENGINEER

*C. J. Bluk* 8/30/49  
CONSTRUCTION ENGINEER

APPROVED:

DRAWN L.J.D.  
CHECKED

*E. W. Rostky* 9/30/49  
STATE HIGHWAY ENGINEER

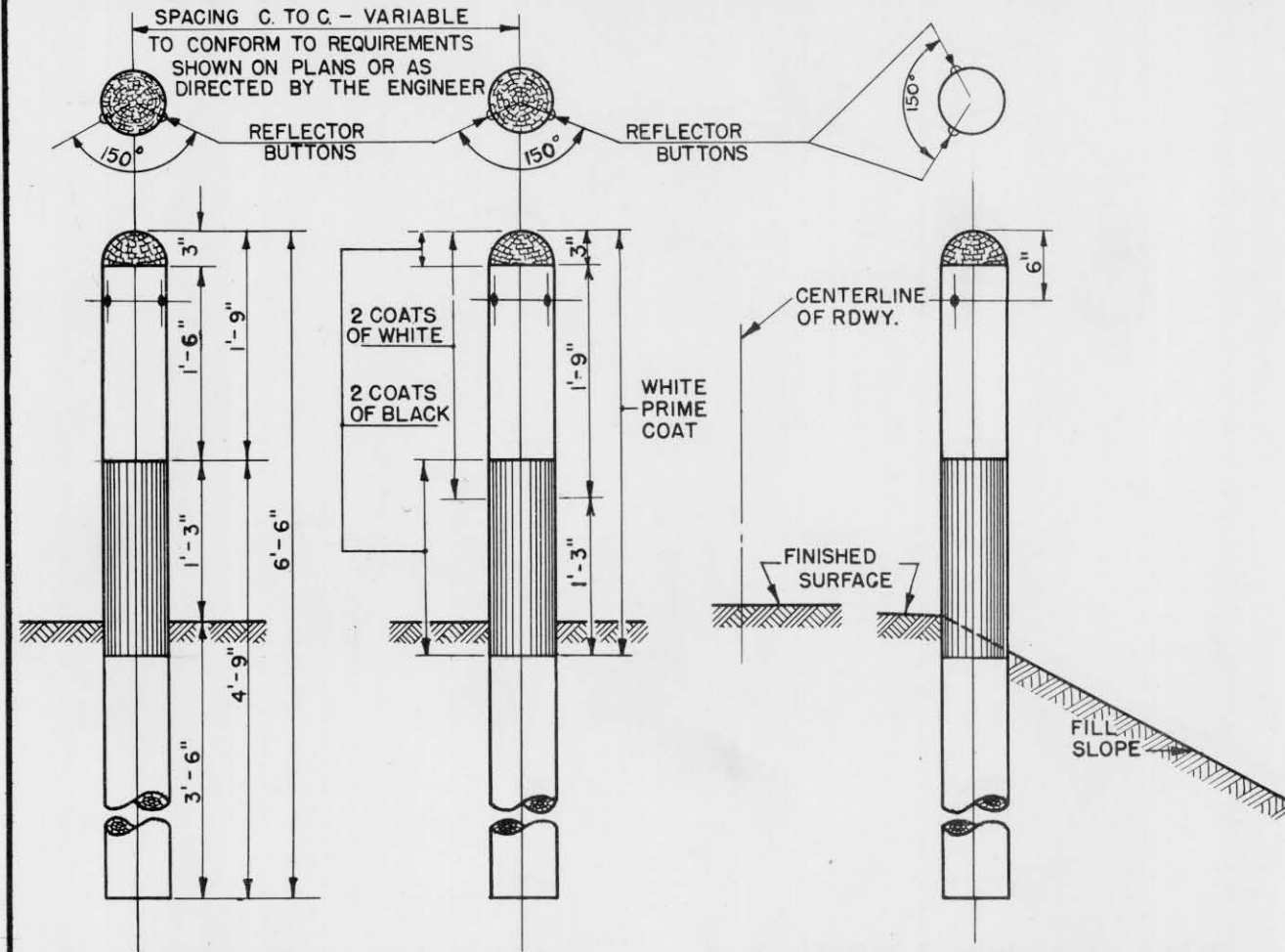

**ELEVATION SHOWING SPACING**

**ELEVATION SHOWING LOCATION ON ROAD SHOULDER**

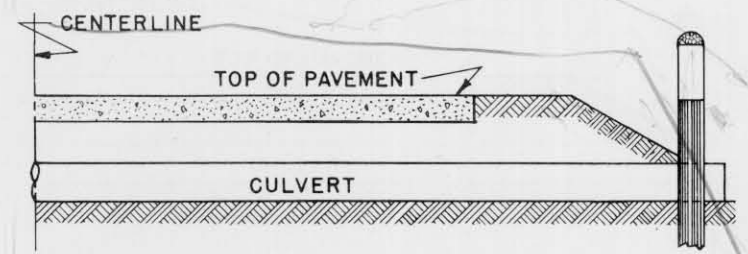

**SECTION WITH CULVERT MARKER**

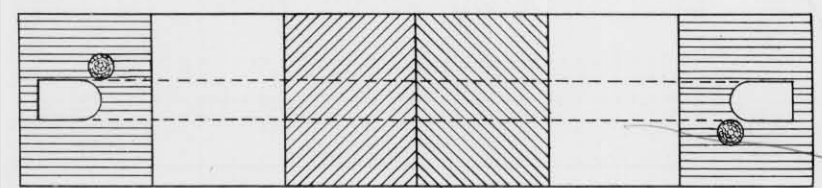

**PLAN SKETCH**

SPACING OF MARKER POSTS FOR VARYING LENGTHS OF SHOULDER TO BE PROTECTED.

- 100 FT. TO 500 FT. ----- 50 FT.
- 500 FT. OR MORE ----- 100 FT.
- SEE MISCELLANEOUS QUANTITY SHEET OF PLANS.

**GENERAL NOTES**

CONSTRUCTION DETAILS NOT SHOWN HERE SHALL CONFORM TO THE PERTINENT REQUIREMENTS OF THE STANDARD SPECIFICATIONS AND THE APPLICABLE SPECIAL PROVISIONS.

POSTS SHALL BE 6" CONFORMING TO THE REQUIREMENTS OF SECTION 4124

REFLECTOR BUTTONS SHALL BE SIZE NO.1 CRYSTAL, FOR WOOD MOUNTING. DRILL MOUNTING HOLE TO FIT BUTTON (GENERALLY 7/8" DIAMETER.)

WHERE CABLE GUARD FENCE OR MARKER POSTS ARE USED THE CULVERT MARKER POST SHOULD BE OMITTED.

MARKER POST AS CULVERT MARKER TO BE PLACED AT BOTH ENDS OF CULVERT ON NEAR SIDE OF CULVERT. NO REFLECTOR BUTTON REQUIRED.

<b>MARKER POSTS</b>	
FOR	
SHOULDER DELINEATION AND CULVERTS	
STATE HIGHWAY COMMISSION OF WISC.	
RECOMMENDED FOR APPROVAL:	
<i>Frank Crav</i>	DESIGN ENGINEER
<i>W. Bluh</i>	CONSTRUCTION ENGINEER
DATE	
APPROVED:-	OCT. 1, 1945
DRAWN C.A.L.	<i>E.L. Raitim</i>
CHECKED D.F.C.	DATE STATE HIGHWAY ENGINEER

SECTION OF SNOW FENCE TO BE PAINTED ALTERNATELY BLACK AND YELLOW AS SHOWN BELOW.  
 LENGTH TO BE SUFFICIENT TO REACH FROM TOE OF THE BACKSLOPE TO TOE OF THE BACKSLOPE.  
 PROVIDE SUFFICIENT NUMBER OF INTERMEDIATE POSTS TO ADEQUATELY SUPPORT THE FENCE.

STANDARD "ROAD CLOSED" SIGN (W.H.C.- NO. R-15) TO BE ERECTED ON FENCE AT THE TOP ON  
 THE CENTERLINE OF ROAD. SIGN WILL BE FURNISHED BY COMMISSION.

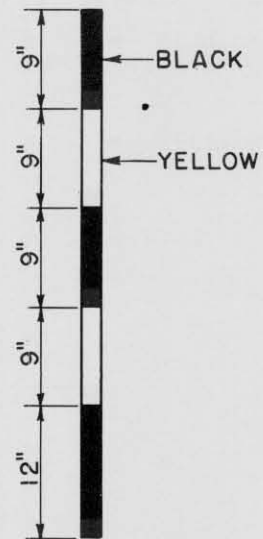
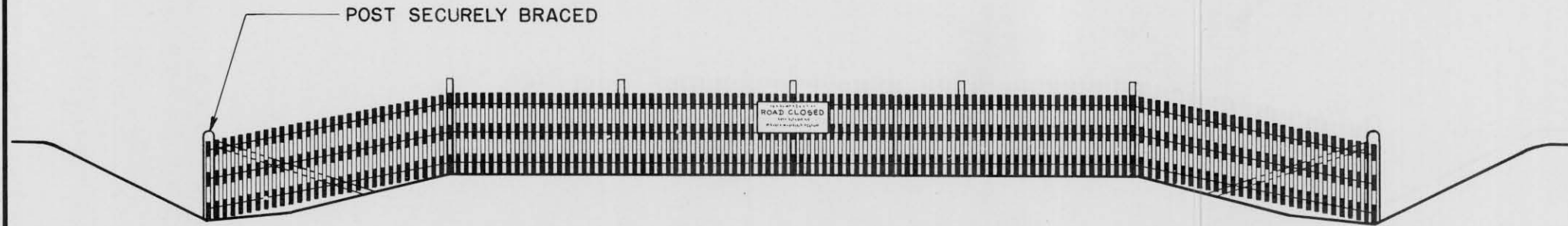

DETAIL SHOWING METHOD OF STRIPING  
 FOR 4' SNOW FENCE.

STATE HIGHWAY COMMISSION OF WISCONSIN	
<b>CONSTRUCTION BARRICADE</b>	
RECOMMENDED FOR APPROVAL:	
<i>Frank Crase</i> DESIGN ENGINEER	
<i>W. Bluh</i> CONSTRUCTION ENGINEER	
APPROVED:-	
DRAWN <u>HM</u>	OCT. 1, 1945 <i>E. G. Rottiger</i>
CHECKED <u>WHG</u>	DATE STATE HIGHWAY ENGINEER



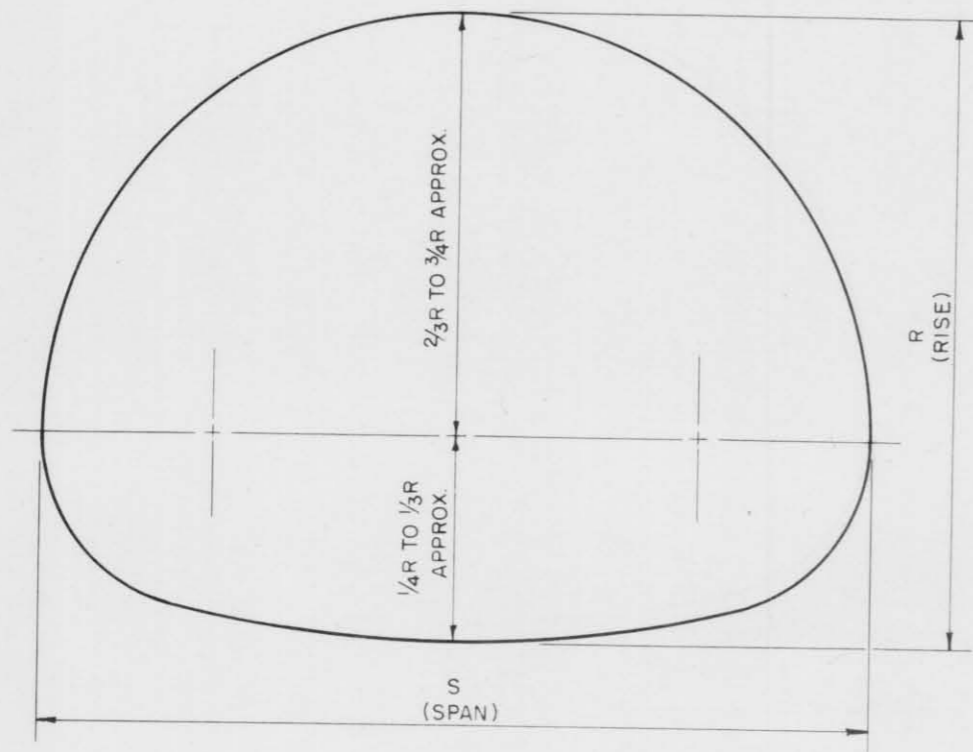

**SECTIONAL PLATE PIPE ARCH**

SPAN (FT.)	AREA (SQ. FT.)	R/S	* MINIMUM GAGES HEIGHT OF COVER IN FT.			
			2-3	4-5	6-7	8-10
6	24	.72	10	10	10	10
8	33	.68	8	10	10	7
9	40	.65	8	8	8	5
10	55	.65	7	7	5	3
12	70	.65	5	5	5	1
13	85	.63	1	3	3	1
14	95	.63	1	1	3	1
15	110	.63	1	1	1	1

\*H-15 LOADING  
NOTE: ALL DIMENSIONS MEASURED FROM INSIDE  
CRESTS OF CORRUGATIONS.  
MINIMUM DEPTH OF CORRUGATIONS SHALL NOT  
BE LESS THAN 1/2 INCHES.

**CONSTRUCTION NOTES**

SPAN LENGTHS SHOWN IN TABLE ARE MINIMUM, AREA IS APPROXIMATE AND THE RATIO OF RISE TO SPAN SHALL HAVE A TOLERANCE OF 5%, PLUS OR MINUS.

BOTTOM AND CORNER PLATES SHALL BE AT LEAST TWO GAGES HEAVIER THAN INDICATED EXCEPT THAT NO INCREASE IS REQUIRED FOR NO. 1 GAGE

DETAILS OF CONSTRUCTION NOT SHOWN SHALL CONFORM TO THE PERTINENT REQUIREMENTS OF THE STANDARD SPECIFICATIONS AND THE APPLICABLE SPECIAL PROVISIONS.

SECTIONAL PLATE PIPE ARCH	
STATE HIGHWAY COMMISSION OF WISCONSIN	
RECOMMENDED FOR APPROVAL:	
APPROVED:	PLAN ENGINEER <i>A. J. [Signature]</i> CONSTRUCTION ENGINEER
DRAWN L.J.D. CHECKED	STATE HIGHWAY ENGINEER <i>E. [Signature]</i>