

COUNTY AND HIGHWAY	ROUTE AND SECTION	CLASS AND AGREEMENT STATE FEDERAL	FEDERAL DIVISION OFFICE	SHEET NUMBER	TOTAL SHEETS
35.6	1180.0	11.1	4	4	

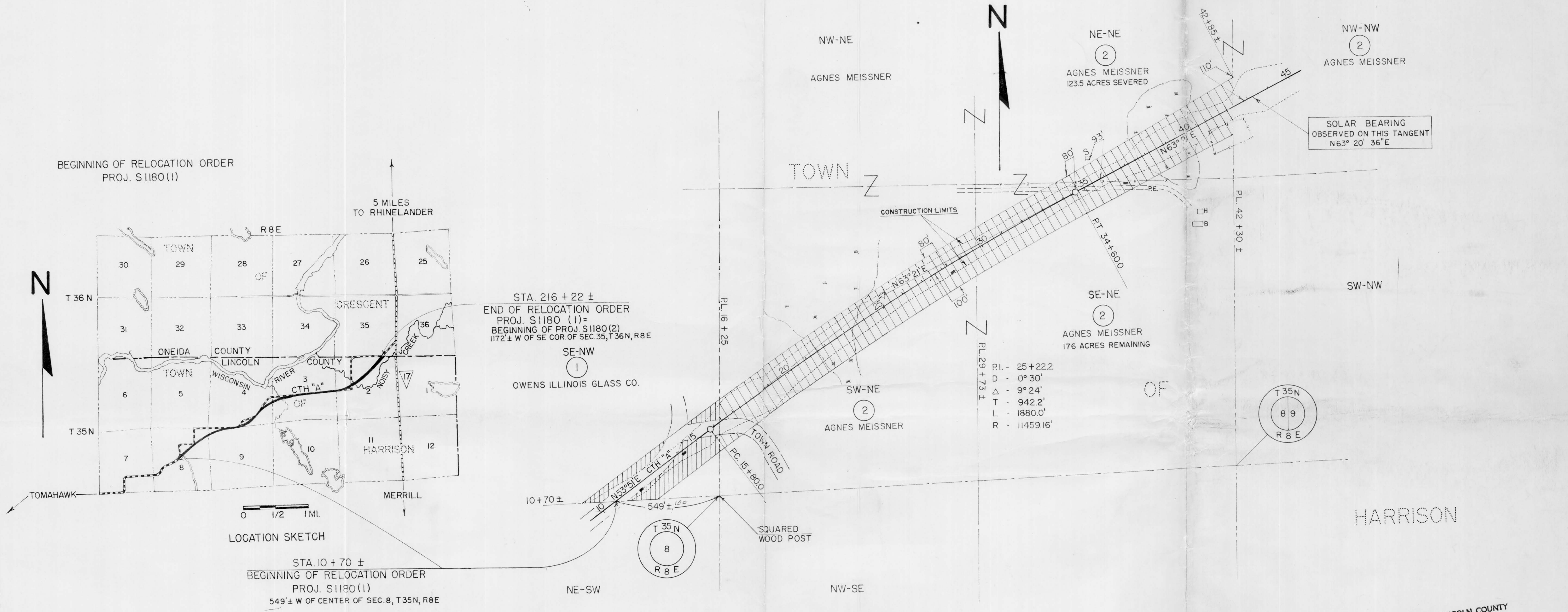

RECEIVED AT LINCOLN COUNTY COURTHOUSE THIS 8 DAY OF June 1962  
 TAX DESCRIPTION OFFICE

NOTE: ACQUIRE EASEMENTS FOR HIGHWAY PURPOSES EXCEPT AS OTHERWISE NOTED

PAR. NO.	OWNER	ADDRESS	DESCRIPTION	INTEREST REQUIRED	ACRES REQ'D.	ALSO SHEET	PAR. NO.
1	OWENS ILLINOIS GLASS CO.	TOMAHAWK, WIS.	SE-NW SEC.8	T.35N. R.8E.	20.14	4.1 & 42	1
2	AGNES MEISSNER	TOMAHAWK, WIS.	NE-NE, SE-NE, SW-NE, SEC.8; NW-NW SEC.9	T.35N. R.8E.	20.51	4.	2

STATE HIGHWAY COMMISSION OF WISCONSIN  
**PLAT OF RIGHT OF WAY REQUIRED**  
**PROJECT S1180(1)**  
 TOMAHAWK - S.T.H. "17" ROAD  
 C.T.H. "A" LINCOLN COUNTY

SCALE  
 0 200 400  
 LENGTH = 3.861 MILES DATED JUNE 22, 1962

COUNTY AND HIGHWAY	ROUTE AND SECTION	CLASS AND AGREEMENT	FEDERAL DIVISION OFFICE	SHEET NUMBER	TOTAL SHEETS
35.6	1180.0	11.1	4	4.1	

P.I. - 90+13.4  
D - 2° 00'  
Δ - 16° 00'  
T - 402.6'  
L - 800.0'  
R - 2864.8'

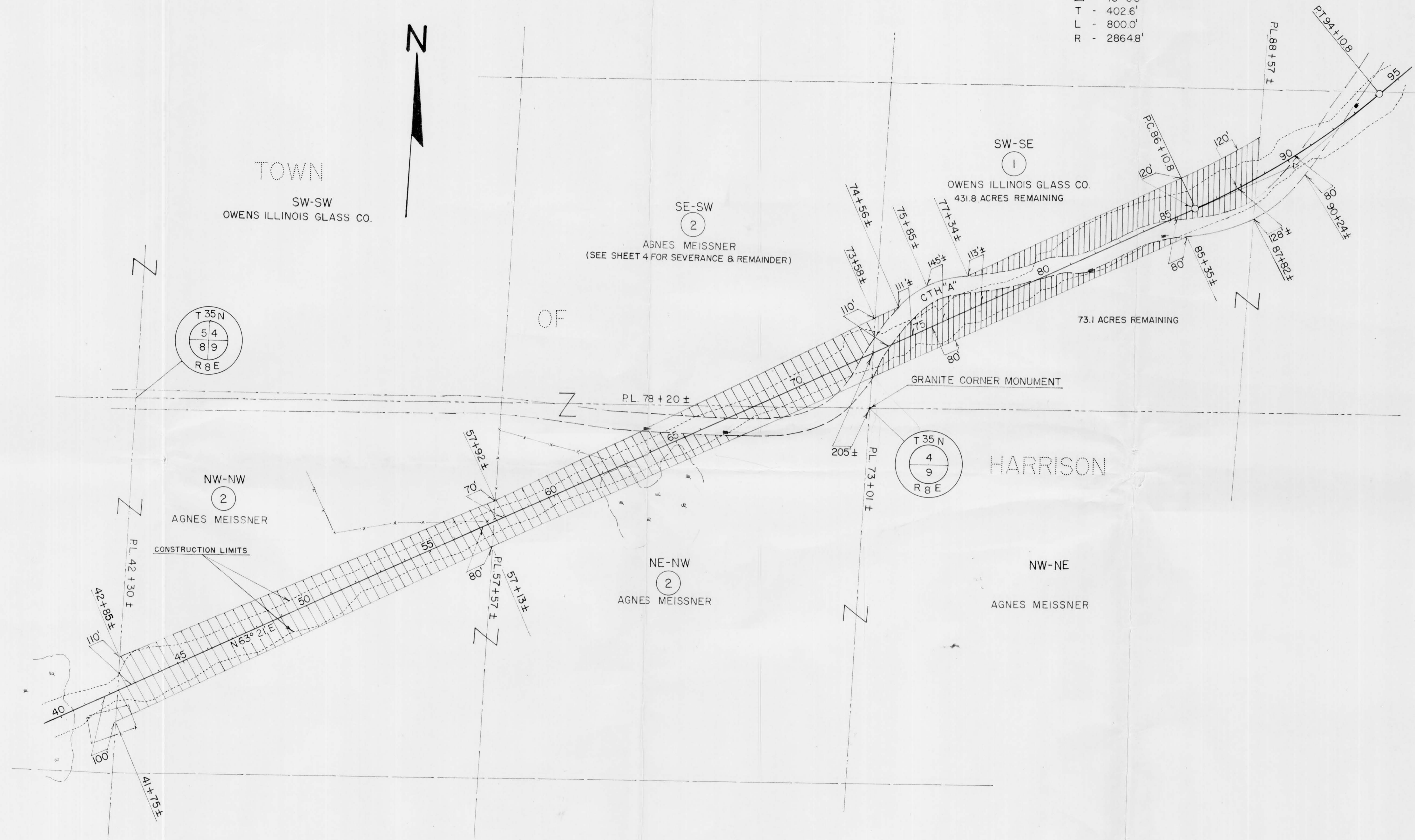

NOTE: ACQUIRE EASEMENTS FOR HIGHWAY PURPOSES EXCEPT AS OTHERWISE NOTED

PAR. NO.	OWNER	ADDRESS	DESCRIPTION	INTEREST REQUIRED	ACRES REQ'D.	ALSO SHEET	PAR. NO.
1	OWENS ILLINOIS GLASS CO.	TOMAHAWK, WIS.	SW-SE, SEC. 4	T.35N., R.8E.	→	4.42	1
2	AGNES MEISSNER	TOMAHAWK, WIS.	SE-SW, SEC. 4 ; NW-NW, NE-NW, SEC. 9	T.35N., R.8E.	→	4	2

STATE HIGHWAY COMMISSION OF WISCONSIN  
**PLAT OF RIGHT OF WAY REQUIRED**  
**PROJECT S 1180 (1)**  
TOMAHAWK - S.T.H. "17" ROAD  
C.T.H. "A" LINCOLN COUNTY

SCALE  
0 200 400  
LENGTH = 3.861 MILES DATED JULY 3, 1962

COUNTY AND HIGHWAY	ROUTE AND SECTION	CLASS AND AGREEMENT		FEDERAL DIVISION OFFICE	SHEET NUMBER	TOTAL SHEETS
		STATE	FEDERAL			
35.6	1180.0		11.1	4	4.2	

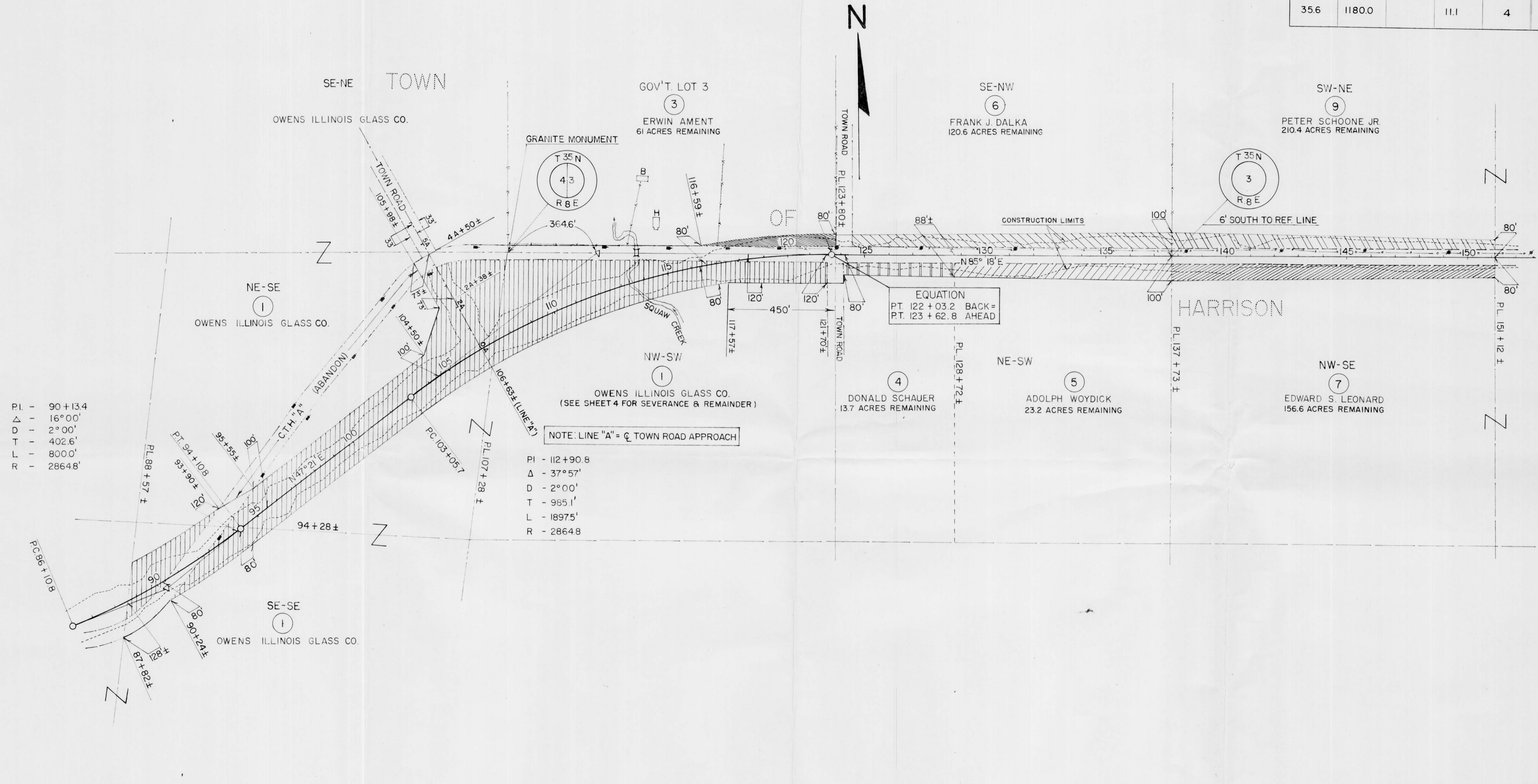

PI - 90+13.4  
 Δ - 16°00'  
 D - 2°00'  
 T - 402.6'  
 L - 8000'  
 R - 2864.8'

PI - 112+90.8  
 Δ - 37°57'  
 D - 2°00'  
 T - 985.1'  
 L - 18975'  
 R - 2864.8'

EQUATION  
 PT. 122 + 03.2 BACK =  
 PT. 123 + 62.8 AHEAD

NOTE: LINE "A" = C.T.H. TOWN ROAD APPROACH

NOTE: ACQUIRE EASEMENTS FOR HIGHWAY PURPOSES EXCEPT AS OTHERWISE NOTED

PAR. NO.	OWNER	ADDRESS	DESCRIPTION	INTEREST REQUIRED	ACRES REQD.	ALSO SHEET	PAR. NO.
1	OWENS ILLINOIS GLASS CO.		TOMAHAWK, WIS. SE-SE & NE-SE, SEC. 4 ; NW-SW, SEC. 3	T.35N., R.8E.	→	4, 4.1	1
3	ERWIN AMENT & RUBY (H.W.)	ROUTE 1	RHINELANDER, WIS. GOV'T. LOT 3, SEC. 3	T.35N., R.8E.	0.71		3
4	DONALD SCHAUER	1415 E. LINCOLN STREET	RHINELANDER, WIS. PT. OF NE-SW, SEC. 3	T.35N., R.8E.	0.57		4
5	ADOLPH WOYDICK & MARGARET (H.W.)	ROUTE 1 BOX 55	RHINELANDER, WIS. PT. OF NE-SW, SEC. 3	T.35N., R.8E.	1.32		5
6	FRANK J. DALKA & ROSE M. (H.W.)	ROUTE 1	RHINELANDER, WIS. SE-NW, SEC. 3	T.35N., R.8E.	1.77		6
7	EDWARD S. LEONARD	13714 CERISE AVENUE	HAWTHORNE, CAL. NW-SE, SEC. 3	T.35N., R.8E.	3.36	4.3	7
9	PETER SCHOONE, JR. & GERTRUDE (H.W.)	ROUTE 4	RHINELANDER, WIS. SW-NE, SEC. 3	T.35N., R.8E.	5.60	4.3	9

STATE HIGHWAY COMMISSION OF WISCONSIN  
**PLAT OF RIGHT OF WAY REQUIRED**  
**PROJECT S1180(I)**  
**TOMAHAWK - S.T.H. "17" ROAD**  
**LINCOLN COUNTY**

C.T.H. "A"

SCALE  
 0 200 400  
 LENGTH = 3.861 MILES  
 DATED JULY 3, 1962

COUNTY AND HIGHWAY	ROUTE AND SECTION	CLASS AND AGREEMENT		FEDERAL DIVISION OFFICE	SHEET NUMBER	TOTAL SHEETS
		STATE	FEDERAL			
356	1180.0		11.1	4	4.3	

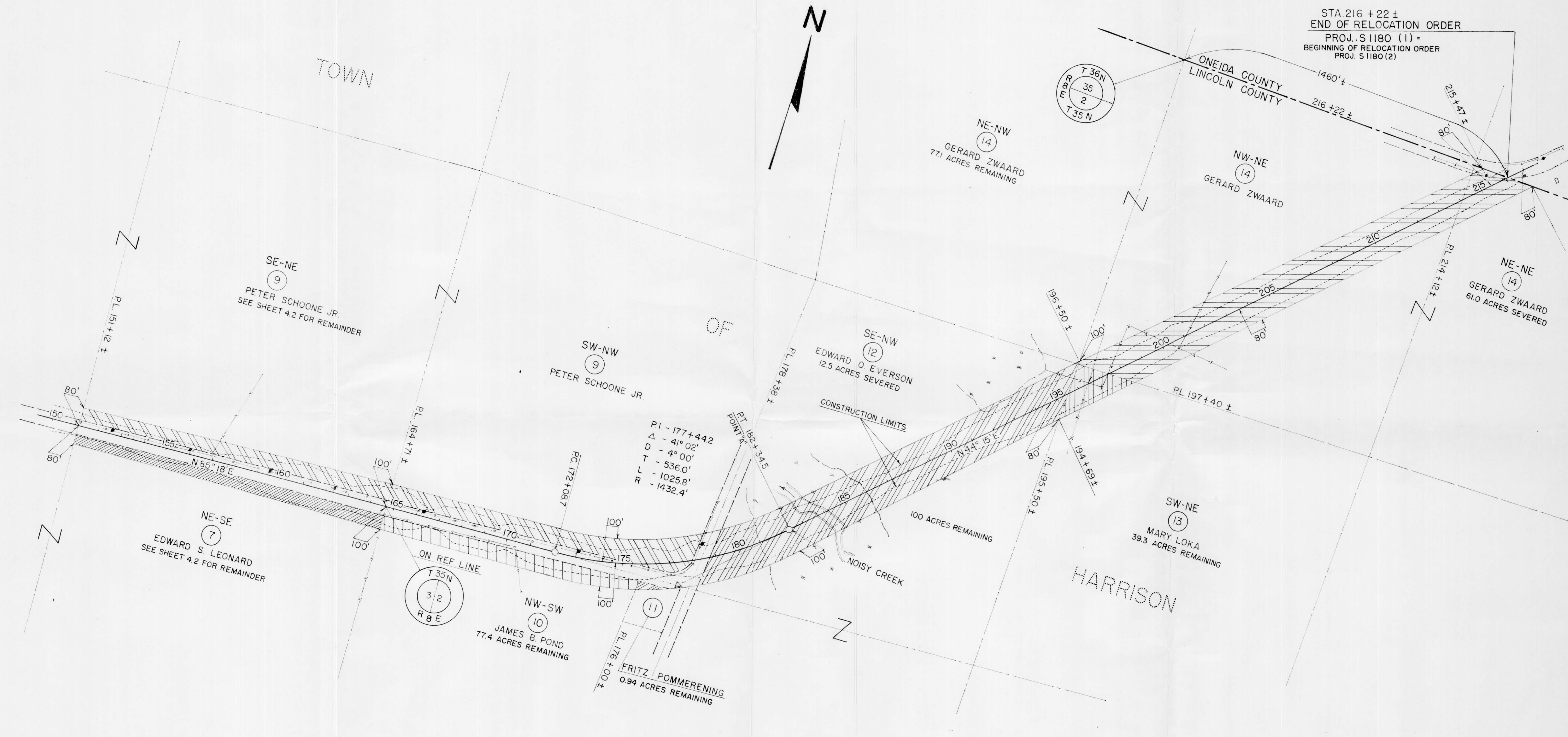

NOTE: ACQUIRE EASEMENTS FOR HIGHWAY PURPOSES EXCEPT AS OTHERWISE NOTED

PAR. NO.	OWNER	ADDRESS	DESCRIPTION	INTEREST REQUIRED	ACRES REQD.	ALSO SHEET	PAR. NO.
7	EDWARD S. LEONARD	13714 CERISE AVENUE	HAWTHORNE, CALIF. NE-SE SEC.3	T. 35 N. R. 8 E.	→	4.2	7
9	PETER SCHOONE JR. & GERTRUDE (H.W.)	ROUTE 4	RHINELANDER, WIS. SE-NE SEC.3, SW-NW SEC.2	T. 35 N. R. 8 E.	→	4.2	9
10	JAMES B. POND & MABLE (H.W.)	ROUTE 1	RHINELANDER, WIS. PT. OF NW-SW SEC.2	T. 35 N. R. 8 E.	→	1.56	10
11	FRITZ POMMERENING & KATHYRN (H.W.)	ROUTE 2	TOMAHAWK, WIS. PT. OF NW-SW SEC.2	T. 35 N. R. 8 E.	→	0.06	11
12	EDWARD O. EVERSON & ETHEL R. (H.W.)	ROUTE 4	RHINELANDER, WIS. SE-NW SEC.2	T. 35 N. R. 8 E.	→	7.46	12
13	MARY LOKA	ROUTE 1	RHINELANDER, WIS. SW-NE SEC.2	T. 35 N. R. 8 E.	→	0.73	13
14	GERARD ZWAARD & ANTONIA (H.W.)	ROUTE 1	RHINELANDER, WIS. NE-NW, NW-NE, NE-NE SEC.2	T. 35 N. R. 8 E.	→	7.34	14

STATE HIGHWAY COMMISSION OF WISCONSIN  
 PLAT OF RIGHT OF WAY REQUIRED  
 PROJECT S1180(1)

TOMAHAWK - S.T.H. "17" ROAD  
 LINCOLN COUNTY

C.T.H. "A"

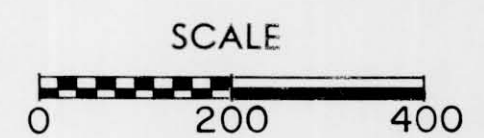

LENGTH = 3.861 MILES DATED JULY 3, 1962