

COUNTY AND HIGHWAY	ROUTE AND SECTION	CLASS AND AGREEMENT		FEDERAL DIVISION OFFICE	SHEET NUMBER	TOTAL SHEETS
		STATE	FEDERAL			
35.1	5.4	23.41		4	4.1	
CONST. PROJECT						

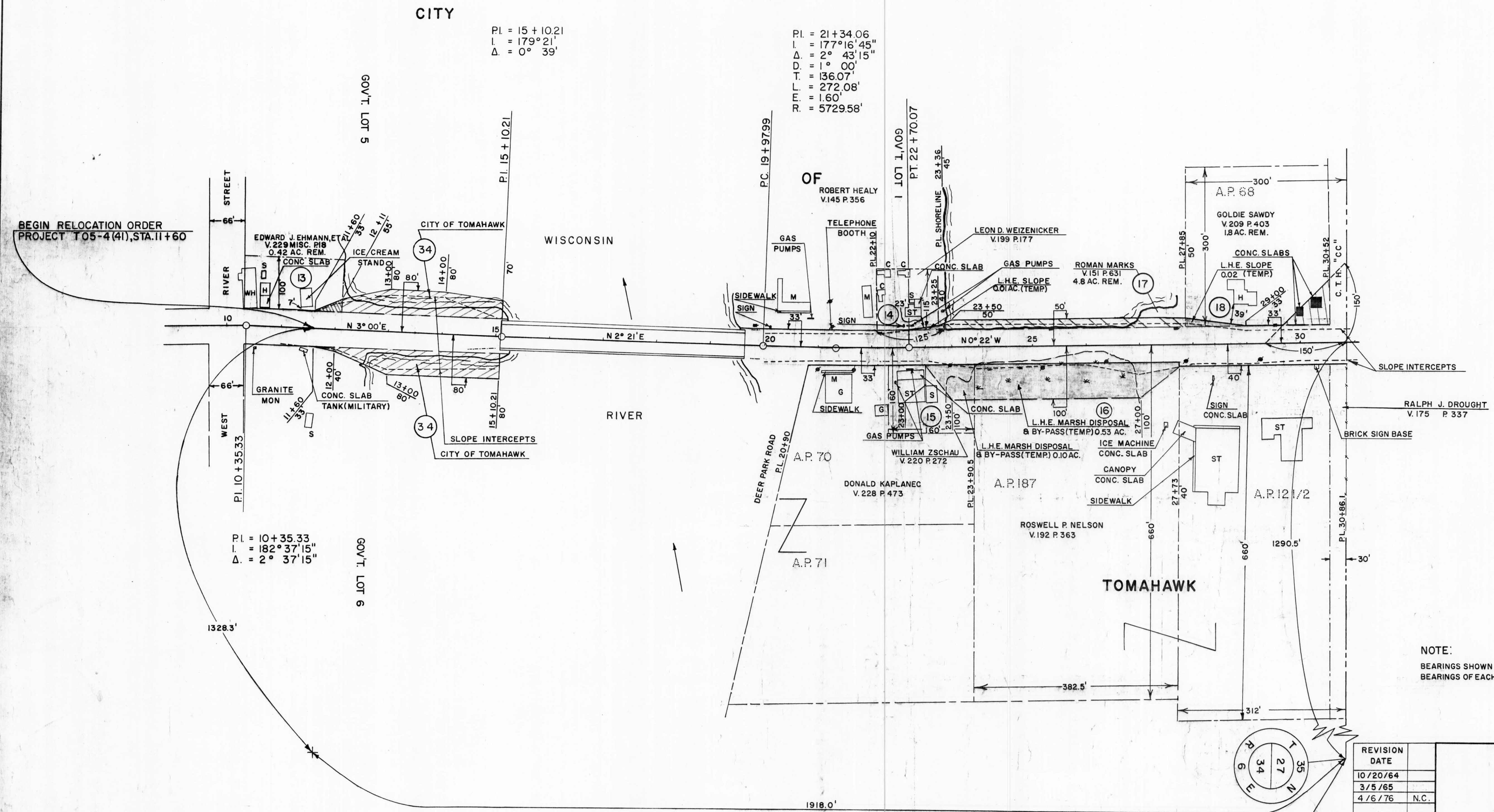

PI. = 15 + 10.21
 L = 179° 21'
 Δ = 0° 39'

PI. = 21 + 34.06
 L = 177° 16' 45"
 Δ = 2° 43' 15"
 D. = 1° 00'
 T. = 136.07'
 L = 272.08'
 E. = 1.60'
 R. = 5729.58'

PI. = 10 + 35.33
 L = 182° 37' 15"
 Δ = 2° 37' 15"

NOTE:
 BEARINGS SHOWN ON THIS PLAT ARE THE TRUE BEARINGS OF EACH TANGENT TO THE NEAREST MINUTE.

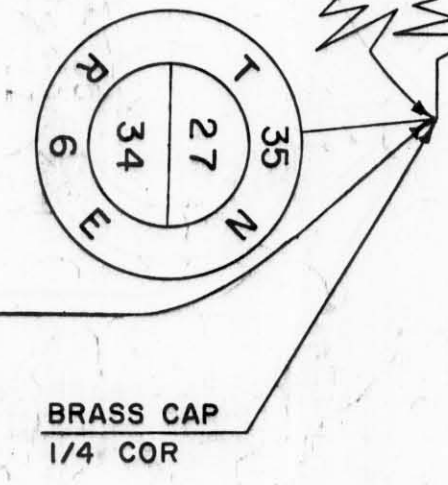

REVISION	DATE
	10/20/64
	3/5/65
	4/6/76 N.C.

STATE HIGHWAY COMMISSION OF WISCONSIN
 PLAT OF RIGHT OF WAY REQUIRED
 PROJECT T 05-4(41)

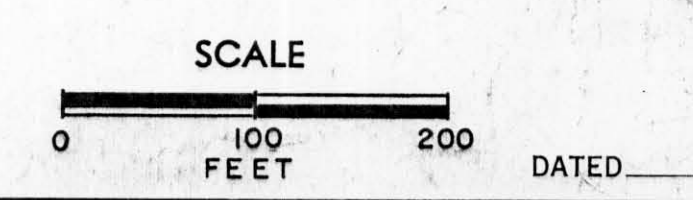

COUNTY AND HIGHWAY	ROUTE AND SECTION	CLASS AND AGREEMENT		FEDERAL DIVISION OFFICE	SHEET NUMBER	TOTAL SHEETS
		STATE	FEDERAL			
35.1	5.4	23.41		4	4.2	
CONST. PROJECT						

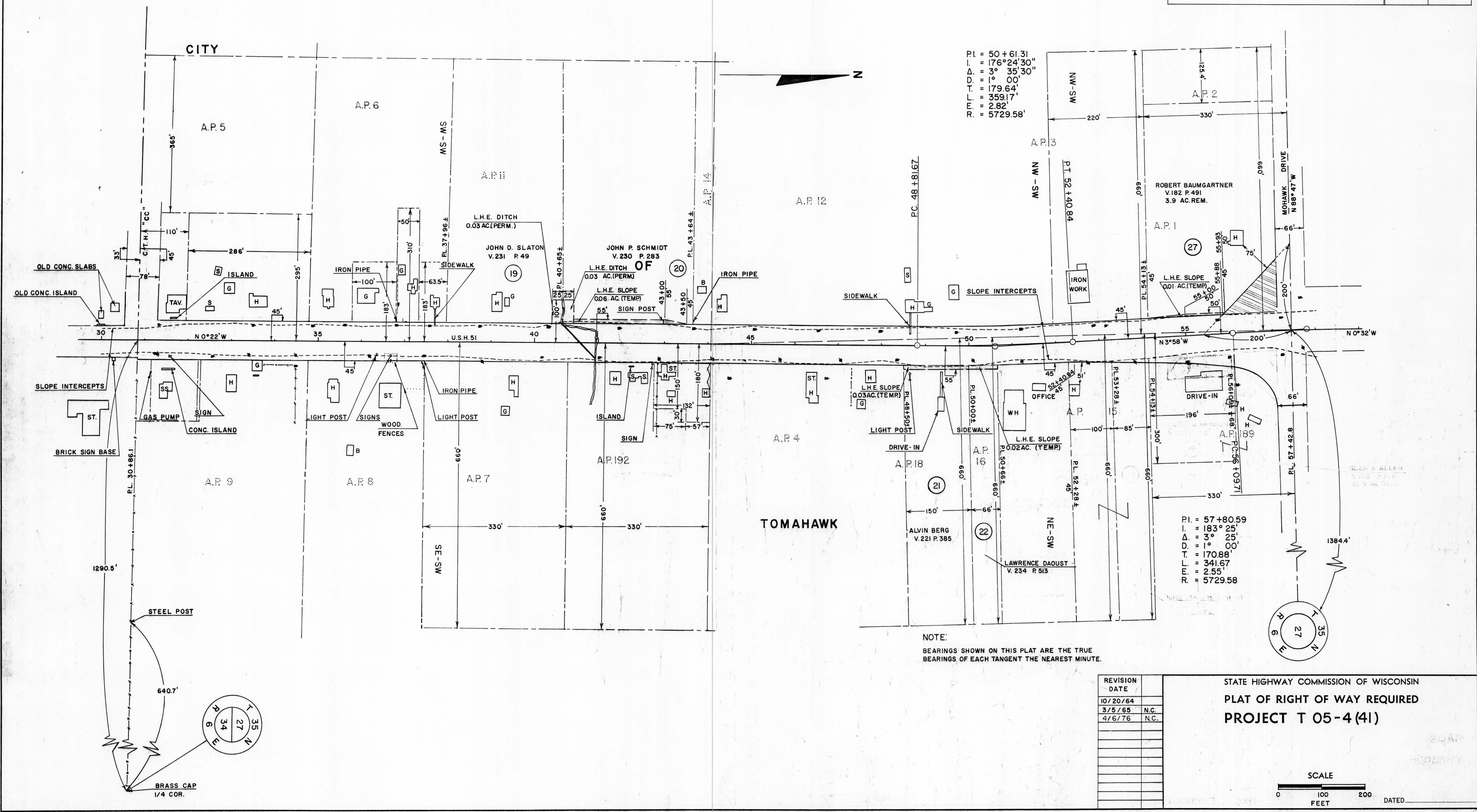

P.I. = 50+61.31
 L. = 176°24'30"
 Δ = 3° 35' 30"
 D. = 1° 00'
 T. = 179.64'
 L. = 359.17'
 E. = 2.82'
 R. = 5729.58'

P.I. = 57+80.59
 L. = 183° 25'
 Δ = 3° 25'
 D. = 1° 00'
 T. = 170.88'
 L. = 341.67'
 E. = 2.55'
 R. = 5729.58'

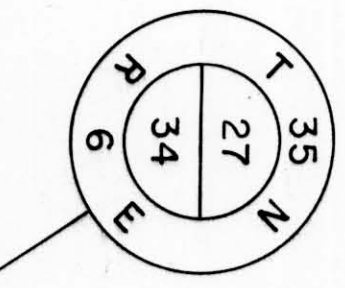
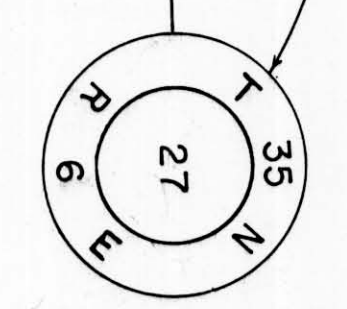

REVISION	DATE	BY	REASON
10/20/64			
3/5/65	N.C.		
4/6/76	N.C.		

STATE HIGHWAY COMMISSION OF WISCONSIN
PLAT OF RIGHT OF WAY REQUIRED
PROJECT T 05-4(41)

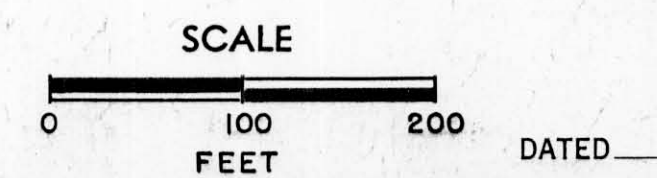

COUNTY AND HIGHWAY	ROUTE AND SECTION	CLASS AND AGREEMENT	FEDERAL DIVISION OFFICE	SHEET NUMBER	TOTAL SHEETS
35.1	5.4	23.41	4	4.3	
CONST. PROJECT					

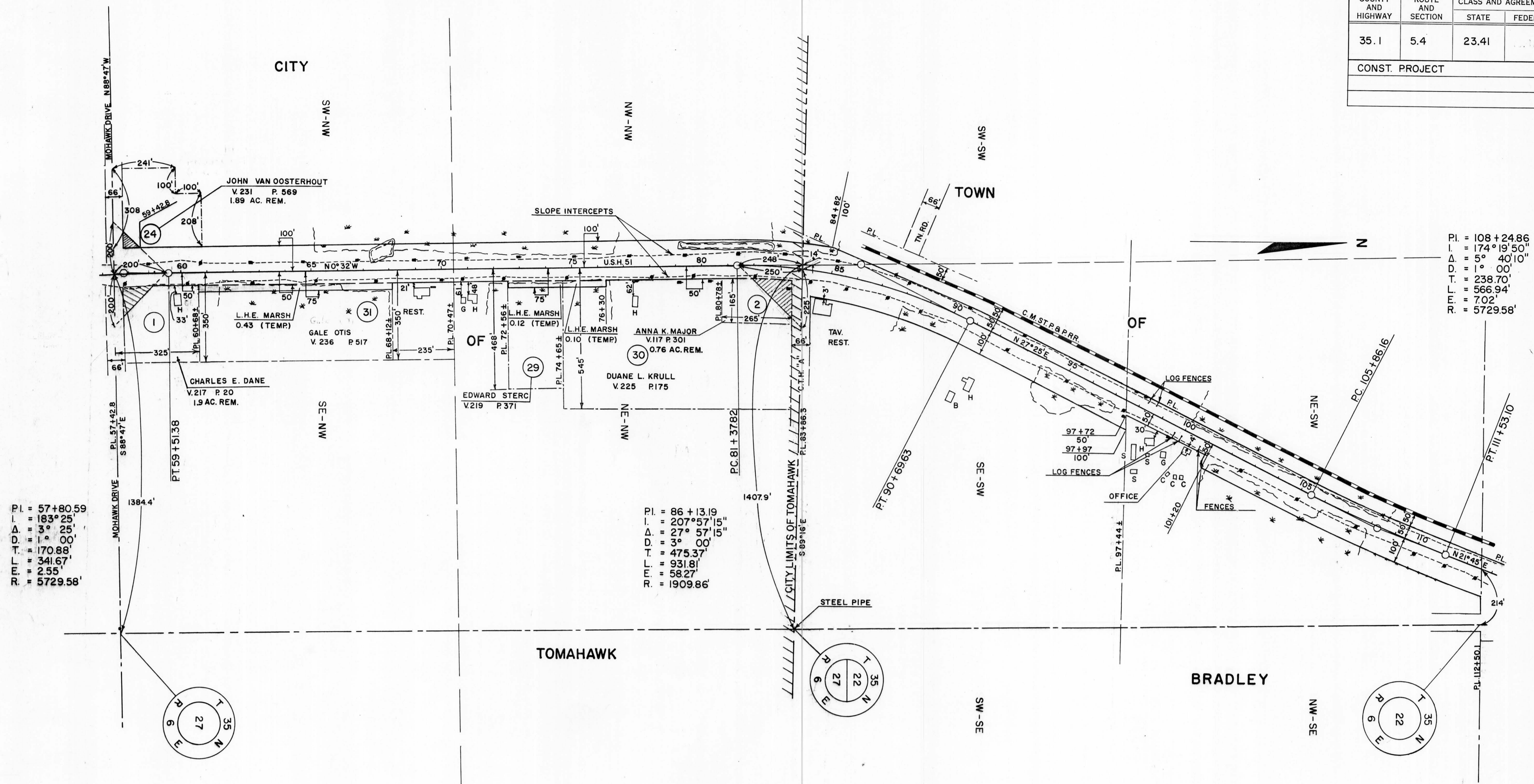

P.I. = 108+24.86
 I. = 174°19'50"
 Δ = 5° 40'10"
 D = 1° 00'
 T = 238.70'
 E = 566.94'
 F = 7.02'
 R = 5729.58'

P.I. = 57+80.59
 I. = 183°25'
 Δ = 3° 25'
 D = 1° 00'
 T = 170.88'
 E = 341.67'
 F = 2.55'
 R = 5729.58'

P.I. = 86+13.19
 I. = 207°57'15"
 Δ = 27° 57'15"
 D = 3° 00'
 T = 475.37'
 E = 931.81'
 F = 58.27'
 R = 1909.86'

NOTE:
 BEARINGS SHOWN ON THIS PLAT ARE THE TRUE
 BEARINGS OF EACH TANGENT TO THE NEAREST MINUTE.

REVISION	DATE	BY	CHK.
10/20/64			
3/5/65			
4/6/76	N.C.		

STATE HIGHWAY COMMISSION OF WISCONSIN
 PLAT OF RIGHT OF WAY REQUIRED
 PROJECT T 05-4(41)

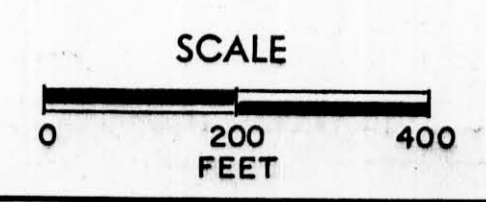

DATED JUNE 9, 1964

COUNTY AND HIGHWAY	ROUTE AND SECTION	CLASS AND AGREEMENT		FEDERAL DIVISION OFFICE	SHEET NUMBER	TOTAL SHEETS
		STATE	FEDERAL			
35.1	5.4	23.41		4	4.4	
CONST. PROJECT						

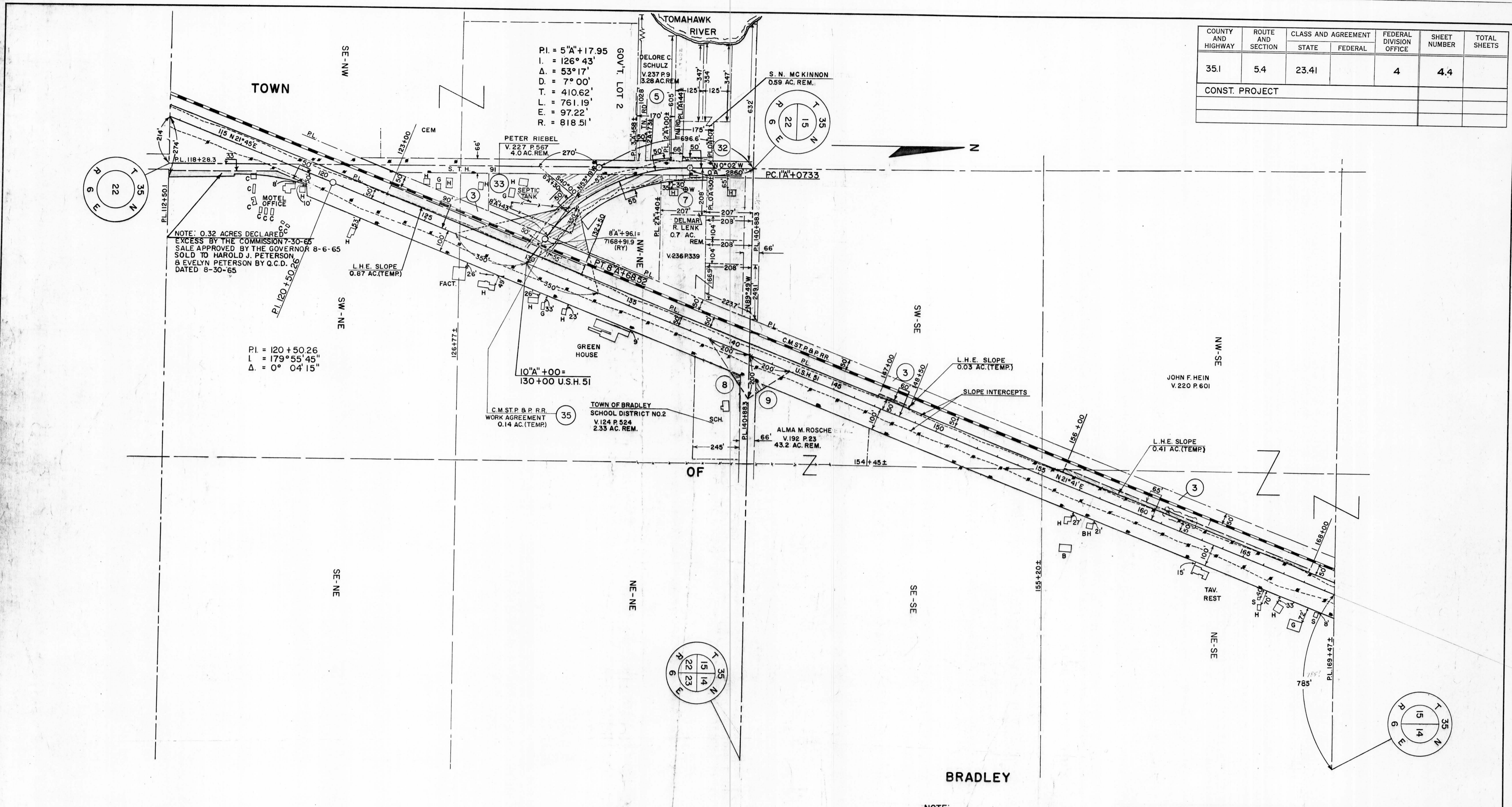

REVISION DATE
10/20/64
3/5/65
4/6/76

STATE HIGHWAY COMMISSION OF WISCONSIN
PLAT OF RIGHT OF WAY REQUIRED
PROJECT T 05-4(41)

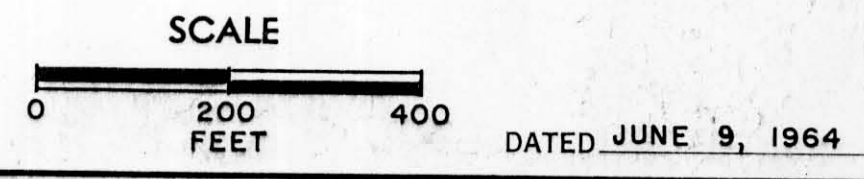

NOTE:
 BEARINGS SHOWN ON THIS PLAT ARE THE TRUE BEARINGS OF EACH TANGENT TO THE NEAREST MINUTE.

COUNTY AND HIGHWAY	ROUTE AND SECTION	CLASS AND AGREEMENT		FEDERAL DIVISION OFFICE	SHEET NUMBER	TOTAL SHEETS
		STATE	FEDERAL			
35.1	5.4	23.41		4	4.5	
CONST. PROJECT						

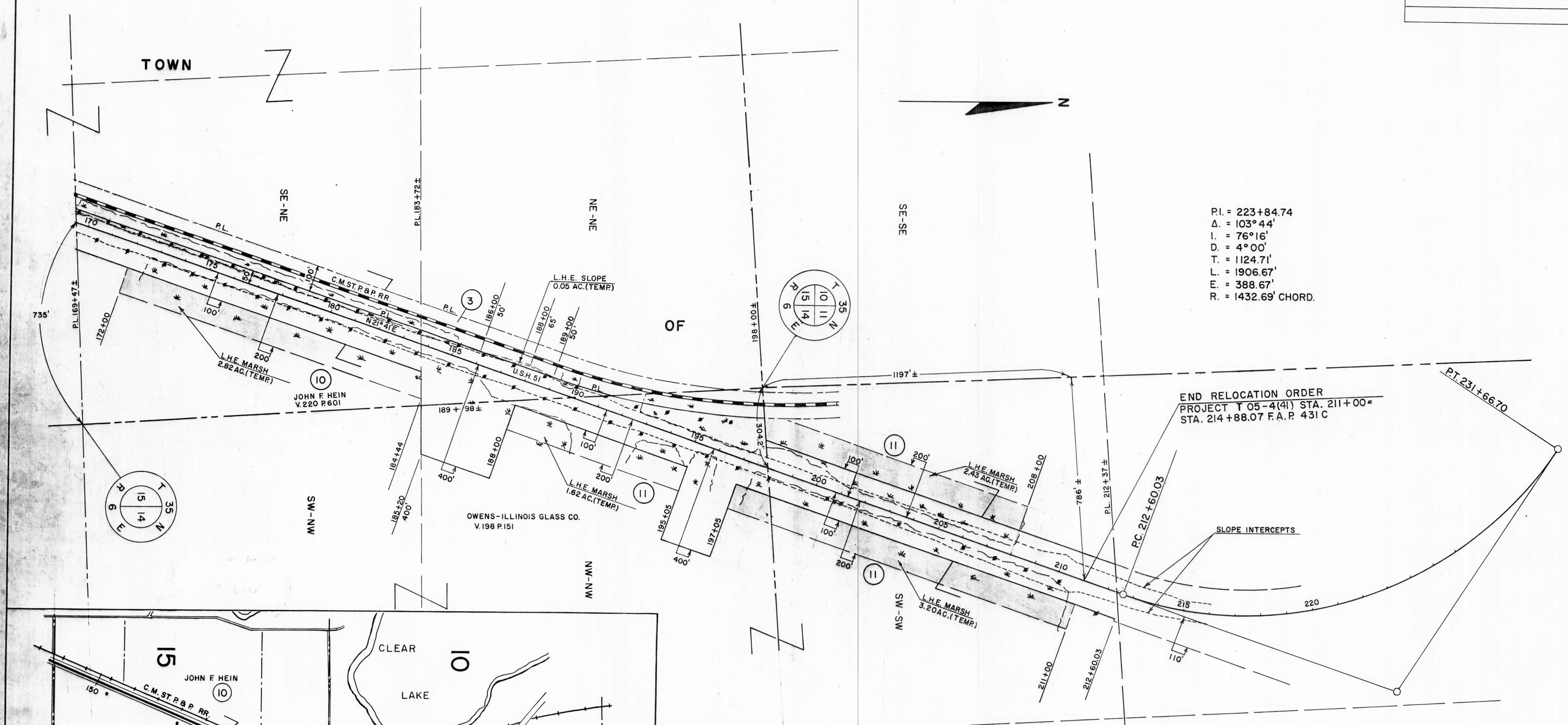

P.I. = 223+84.74
 Δ = 103° 44'
 I. = 76° 16'
 D. = 4° 00'
 T. = 1124.71'
 L. = 1906.67'
 E. = 388.67'
 R. = 1432.69' CHORD.

END RELOCATION ORDER
 PROJECT T 05-4(41) STA. 211+00 =
 STA. 214+88.07 F.A.P. 431 C

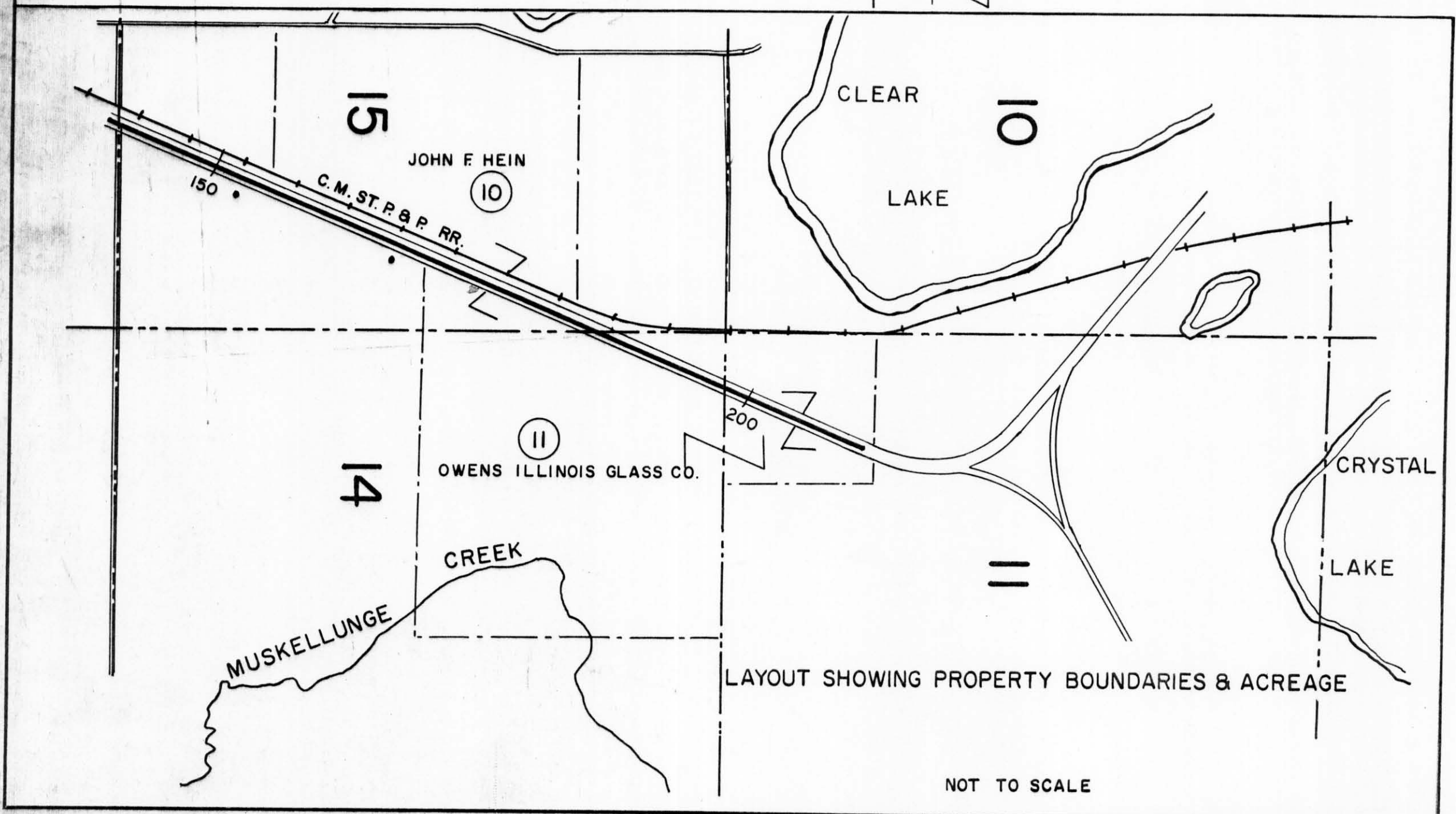

NOTE:
 BEARINGS SHOWN ON THIS PLAT ARE THE TRUE
 BEARINGS OF EACH TANGENT TO THE NEAREST MINUTE.

REVISION DATE	
10/20/64	
3/5/65	
4/6/76	N.C.

STATE HIGHWAY COMMISSION OF WISCONSIN

PLAT OF RIGHT OF WAY REQUIRED

PROJECT T 05-4(41)

SCALE
 0 200 400
 FEET

DATED JUNE