

NOTE: EXISTING USH 51 R/W ESTABLISHED FROM WISC. HWY. COMM. PROJECT UD5-4 (34) IN CONJUNCTION WITH IRON PINS LOCATED IN THE FIELD.

COURSES:
 (8) N 00°14'11"W, 1.227 m (4.03')
 (9) S 64°44'36"E, 1.066 m (36.31')
 (10) N 00°14'11"W, 2.530 m (8.30')

JOINT EASEMENT TO
 CTE NORTH & WPS CORP.
 V. 454, P. 501

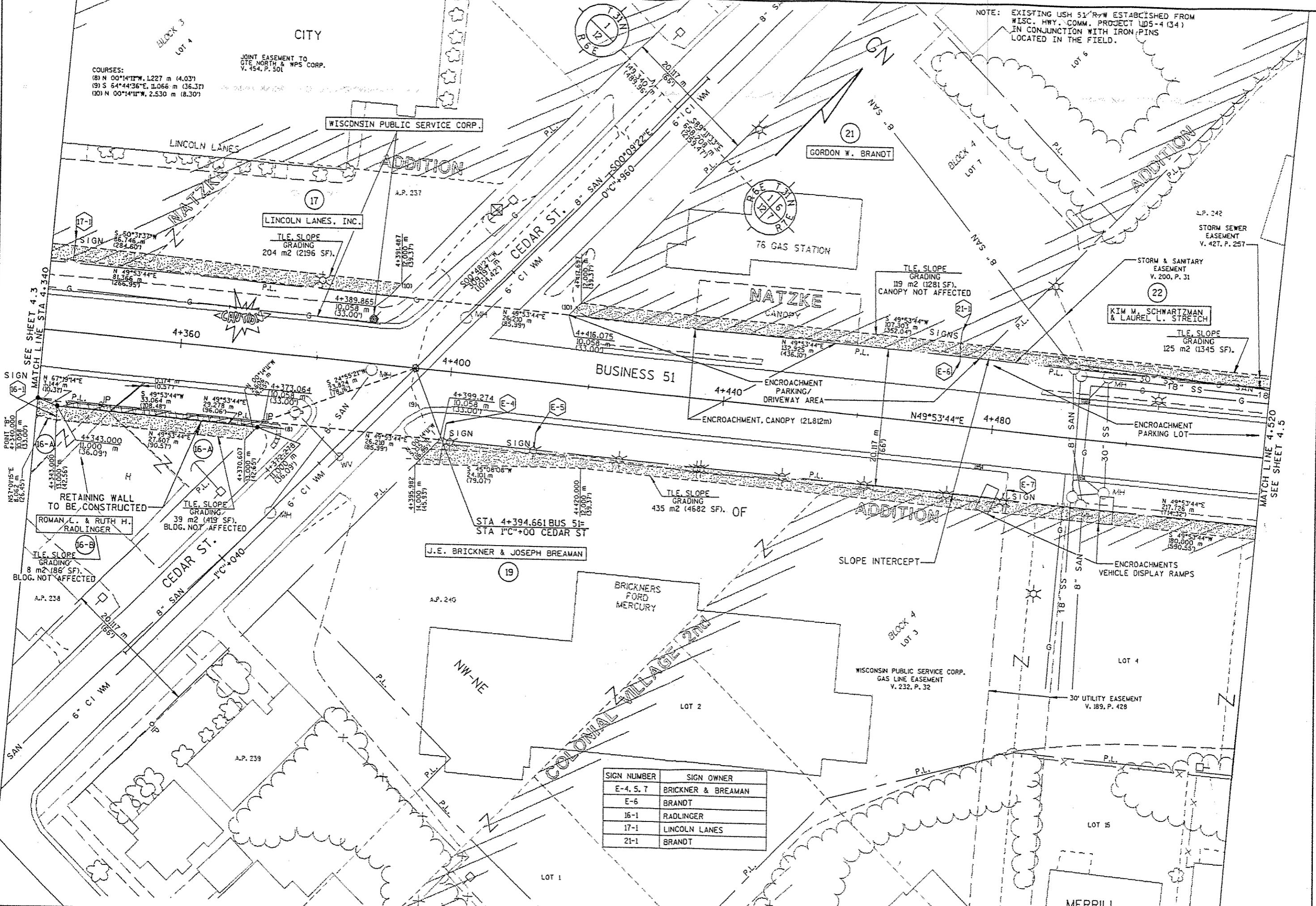

SIGN NUMBER	SIGN OWNER
E-4, 5, 7	BRICKNER & BREAMAN
E-6	BRANDT
16-1	RADLINGER
17-1	LINCOLN LANES
21-1	BRANDT

REVISION DATE	DATE 6-18-96	SCALE, METERS 0 5 10 15 20 25	HWY: USH BUSINESS 51	FEDERAL PROJECT NO:
	GRID FACTOR 1.0000		COUNTY: LINCOLN	STATE R/W PROJECT NO: 9675-07-21
c:\hwys\ush51\us51406.dgn May. 29. 1996 13:03:17			SHEET NO: 4.4	M