

CURVE DATA

R/L USH 51

PI STA 4+733.124
 Y=150959.525
 X=634914.543
 Δ -49°06'50"
 R 250.000 m (820.21')
 T 114.231 m (374.77')
 L 214.299 m (703.08')
 LC 207.798 m (681.75')
 LCB N25°20'20"E

COURSES:
 (7) N 89°11'33"W, 2.480 m (8.14')
 (13) S 01°34'25"W, 58.057 m (190.48')
 (16) S 20°59'53"W, 20.877 m (68.49')
 (17) S 76°17'07"W, 4.500 m (14.76')
 (18) S 27°45'17"W, 17.780 m (58.33')
 (19) N 87°34'26"E, 3.542 m (11.62')
 (20) N 01°44'07"E, 9.145 m (30.00')
 (21) S 89°11'33"E, 1.777 m (5.83')
 (22) N 89°11'33"W, 1.976 m (6.48')
 (24) S08°54'04"W, 23.810 m (78.12')
 (25) N 89°11'33"W, 30.000 m (98.42')

REV. DATE: 23.24.25.26.27.28.29.30. 32.33.34.35.36.37.38.39.40.41.42.43.44.45.46.47.48.49.50. 52.53.54.55.56.57.58.59.60.61.62.63.
 PLOT NAME:
 ORIGINATOR: LEVELS ON * 1,2,3,4,5,6,7,8,9,10,11,12,13,14,15,16,17,18,19,20,21

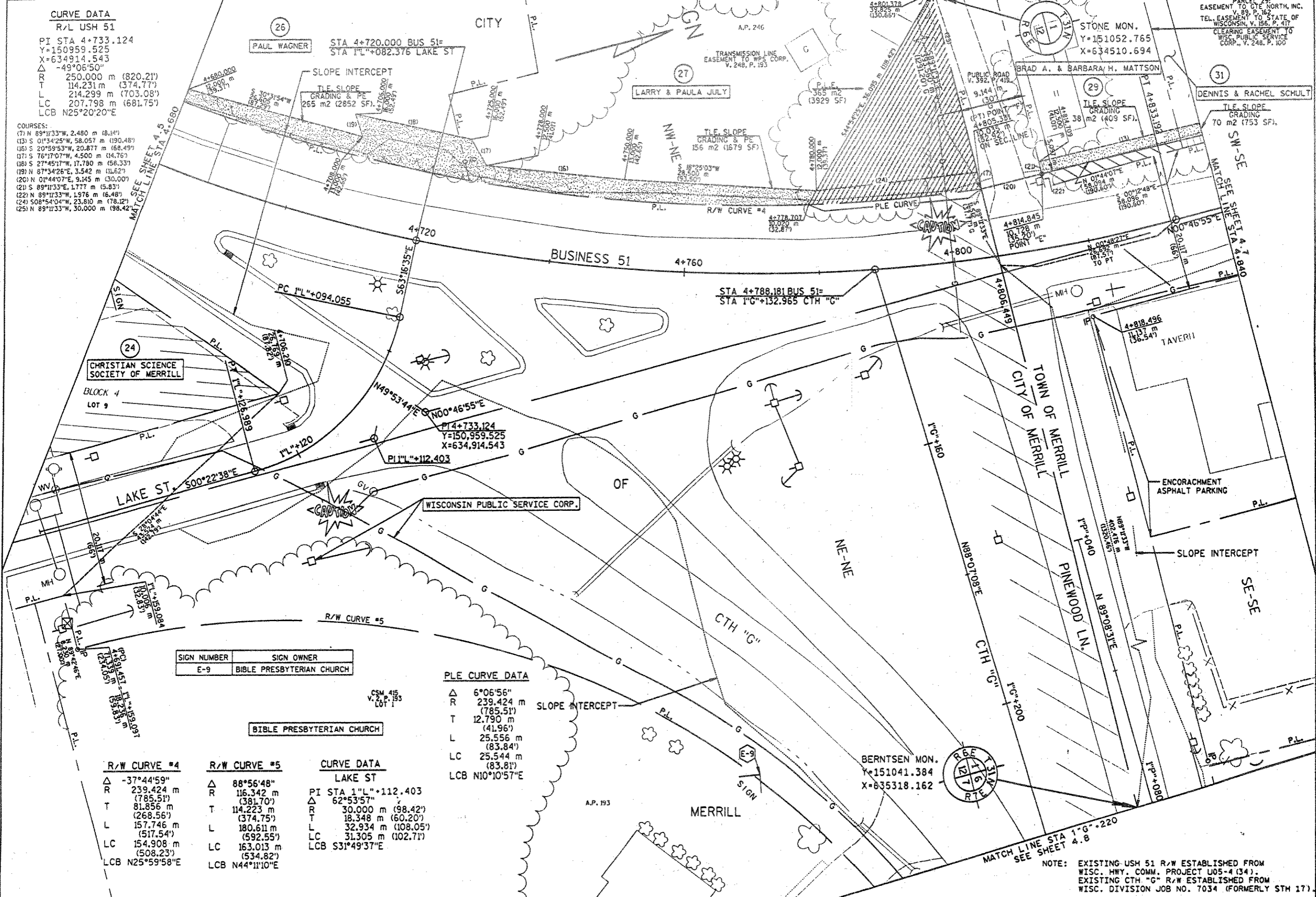

SIGN NUMBER	SIGN OWNER
E-9	BIBLE PRESBYTERIAN CHURCH

PLE CURVE DATA

Δ 6°06'56"
 R 239.424 m (785.51')
 T 12.790 m (41.96')
 L 25.556 m (83.84')
 LC 25.544 m (83.81')
 LCB N10°10'57"E

R/W CURVE #4

Δ -37°44'59"
 R 239.424 m (785.51')
 T 81.856 m (268.56')
 L 157.746 m (517.54')
 LC 154.908 m (508.23')
 LCB N25°59'58"E

R/W CURVE #5

Δ 88°56'48"
 R 116.342 m (381.70')
 T 114.223 m (374.75')
 L 180.611 m (592.55')
 LC 163.013 m (534.82')
 LCB N44°11'10"E

CURVE DATA LAKE ST

PI STA 1"L" +112.403
 Δ 62°53'57"
 R 30.000 m (98.42')
 T 18.348 m (60.20')
 L 32.934 m (108.05')
 LC 31.305 m (102.71')
 LCB S31°49'37"E

NOTE: EXISTING USH 51 R/W ESTABLISHED FROM WISC. HWY. COMM. PROJECT U05-4 (34). EXISTING CTH "G" R/W ESTABLISHED FROM WISC. DIVISION JOB NO. 7034 (FORMERLY STH 17).

REVISION DATE 2-18-97	DATE 6-18-96	SCALE, METERS 0 5 10 15 20 25	HWY: USH BUSINESS 51	PROJECT NO: 9675-07-70	SHEET NO: 4.6
GRID FACTOR 1.0000			COUNTY: LINCOLN	STATE R/W PROJECT NO: 9675-07-21	SHEET NO: 4.6 M