

PLOT SCALE:

PLOT NAME:

REV. DATE:

ORIGINATOR: LEVELS ON - 1, 2, 3, 4, 5, 6, 7, 8, 9, 10, 11, 12, 13, 14, 15, 16, 17, 18, 19, 20, 21, 22, 23, 24, 25, 26, 27, 28, 29, 30, 32, 33, 34, 35, 36, 37, 38, 39, 40, 41, 42, 43, 44, 45, 46, 47, 48, 49, 50, 52, 53, 54, 55, 56, 57, 58, 59, 60, 61, 62, 63

NOTE: EXISTING USH 51 R/W ESTABLISHED FROM WISC. HWY. COMM. PROJECT U05-4 (34) IN CONJUNCTION WITH IRON PINS LOCATED IN THE FIELD.

SIGN NUMBER	SIGN OWNER
E-2	BISHOP CARPETS, INC.
16-2	RADLINGER

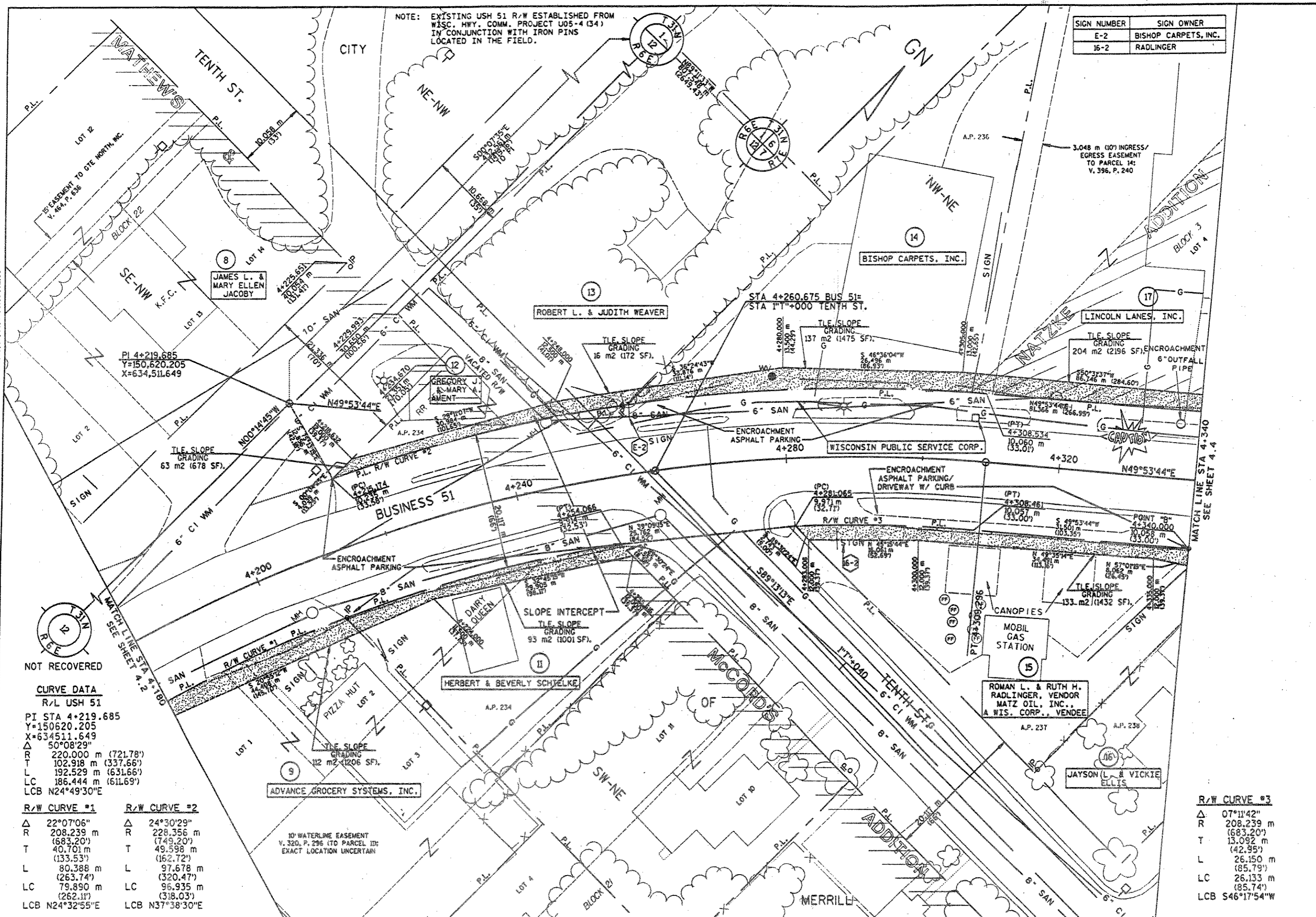

CURVE DATA
R/L USH 51

PI STA 4+219.685
Y=150620.205
X=634511.649

Δ 50°08'29"
R 220.000 m (721.78')
T 102.918 m (337.66')
L 192.529 m (631.66')
LC 186.444 m (611.69')
LCB N24°49'30"E

R/W CURVE #1	R/W CURVE #2
Δ 22°07'06"	Δ 24°30'29"
R 208.239 m (683.20')	R 228.356 m (749.20')
T 40.701 m (133.53')	T 49.598 m (162.72')
L 80.388 m (263.74')	L 97.678 m (320.47')
LC 79.890 m (262.11')	LC 96.935 m (318.03')
LCB N24°32'55"E	LCB N37°38'30"E

R/W CURVE #3

Δ 07°11'42"
R 208.239 m (683.20')
T 13.092 m (42.95')
L 26.150 m (85.79')
LC 26.133 m (85.74')
LCB S46°17'54"W

REVISION DATE 2-8-97	DATE 6-18-96	SCALE, METERS 0 5 10 15 20 25	HWY: USH BUSINESS 51	PROJECT NO: 9675-07-70	SHEET NO: 4.3
GRID FACTOR 1.0000			COUNTY: LINCOLN	STATE R/W PROJECT NO: 9675-07-21	SHEET NO: 4.3 M