

LEVELS ON - 1, 2, 3, 4, 5, 6, 7, 8, 9, 10, 11, 12, 13, 14, 15, 16, 17, 18, 19, 20, 21, 22, 23, 24, 25, 26, 27, 28, 29, 30, 31, 32, 33, 34, 35, 36, 37, 38, 39, 40, 41, 42, 43, 44, 45, 46, 47, 48, 49, 50, 51, 52, 53, 54, 55, 56, 57, 58, 59, 60, 61, 62, 63

LEGEND

- DRUM
- ▨ NEW CONSTRUCTION WORK AREA
- ▧ TEMPORARY ASPHALTIC PAVEMENT WORK AREA
- ▩ TEMPORARY ASPHALTIC PAVEMENT PLACED PRIOR TO STAGE I
- TYPE III BARRICADE

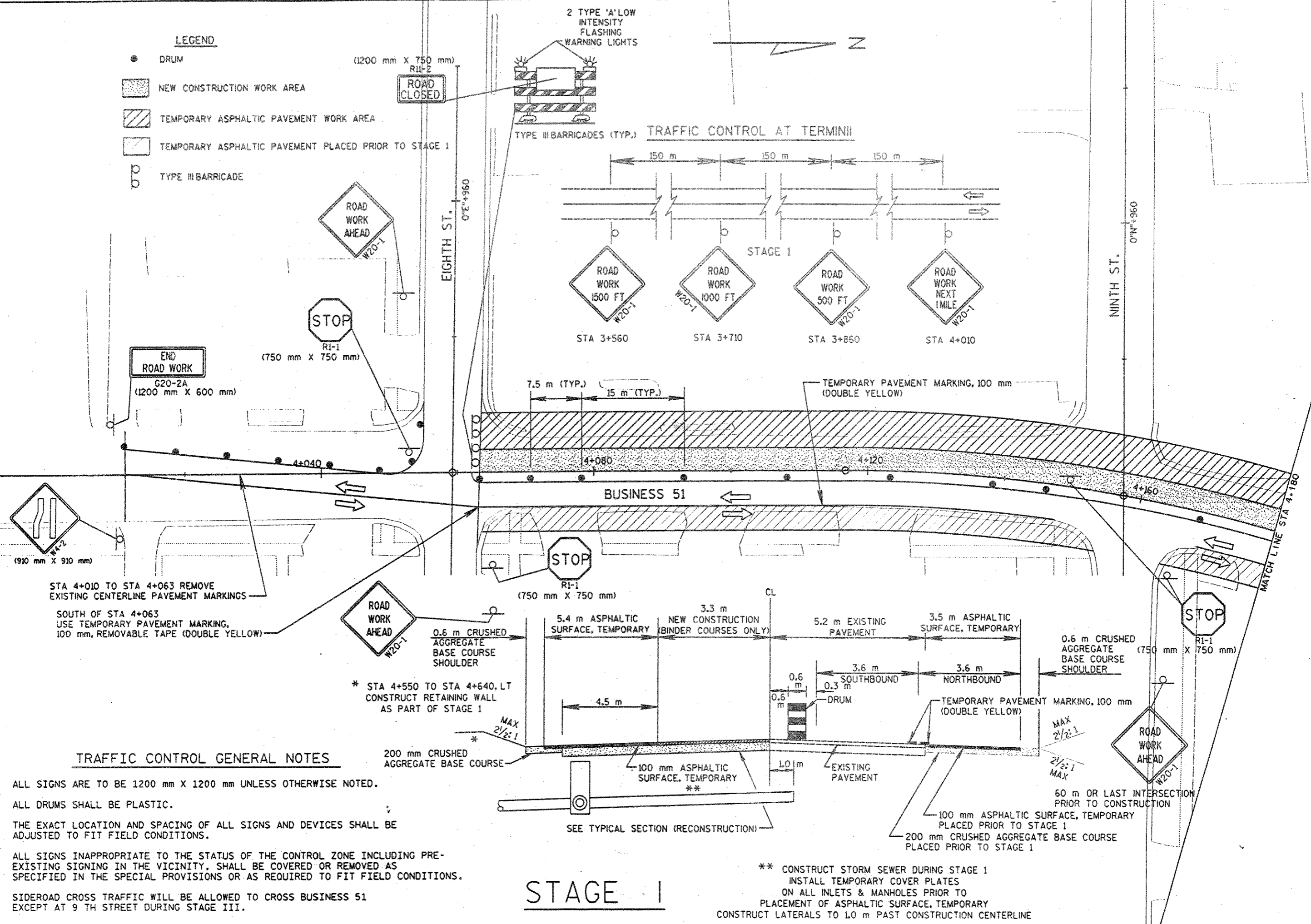

TRAFFIC CONTROL GENERAL NOTES

- ALL SIGNS ARE TO BE 1200 mm X 1200 mm UNLESS OTHERWISE NOTED.
- ALL DRUMS SHALL BE PLASTIC.
- THE EXACT LOCATION AND SPACING OF ALL SIGNS AND DEVICES SHALL BE ADJUSTED TO FIT FIELD CONDITIONS.
- ALL SIGNS INAPPROPRIATE TO THE STATUS OF THE CONTROL ZONE INCLUDING PRE-EXISTING SIGNING IN THE VICINITY, SHALL BE COVERED OR REMOVED AS SPECIFIED IN THE SPECIAL PROVISIONS OR AS REQUIRED TO FIT FIELD CONDITIONS.
- SIDEROAD CROSS TRAFFIC WILL BE ALLOWED TO CROSS BUSINESS 51 EXCEPT AT 9 TH STREET DURING STAGE III.

STAGE I

** CONSTRUCT STORM SEWER DURING STAGE I
 INSTALL TEMPORARY COVER PLATES
 ON ALL INLETS & MANHOLES PRIOR TO
 PLACEMENT OF ASPHALTIC SURFACE, TEMPORARY
 CONSTRUCT LATERALS TO 1.0 m PAST CONSTRUCTION CENTERLINE