

REVISION DATE	PROJECT ID	SHEET NUMBER	TOTAL SHEETS
1-27-72	1173-2-21	4.17	
9-25-72	FEDERAL PROJECT DESIGNATION		
3-12-73			
7-24-73			
	Plat of Right of Way Required South County Line - Merrill U.S.H. 51 - Lincoln County		
		0	500' 200'
			DATE MARCH 8, 1971
CONST PROJECT	1173-2-71	4.11	
	1173-2-76	4.1	

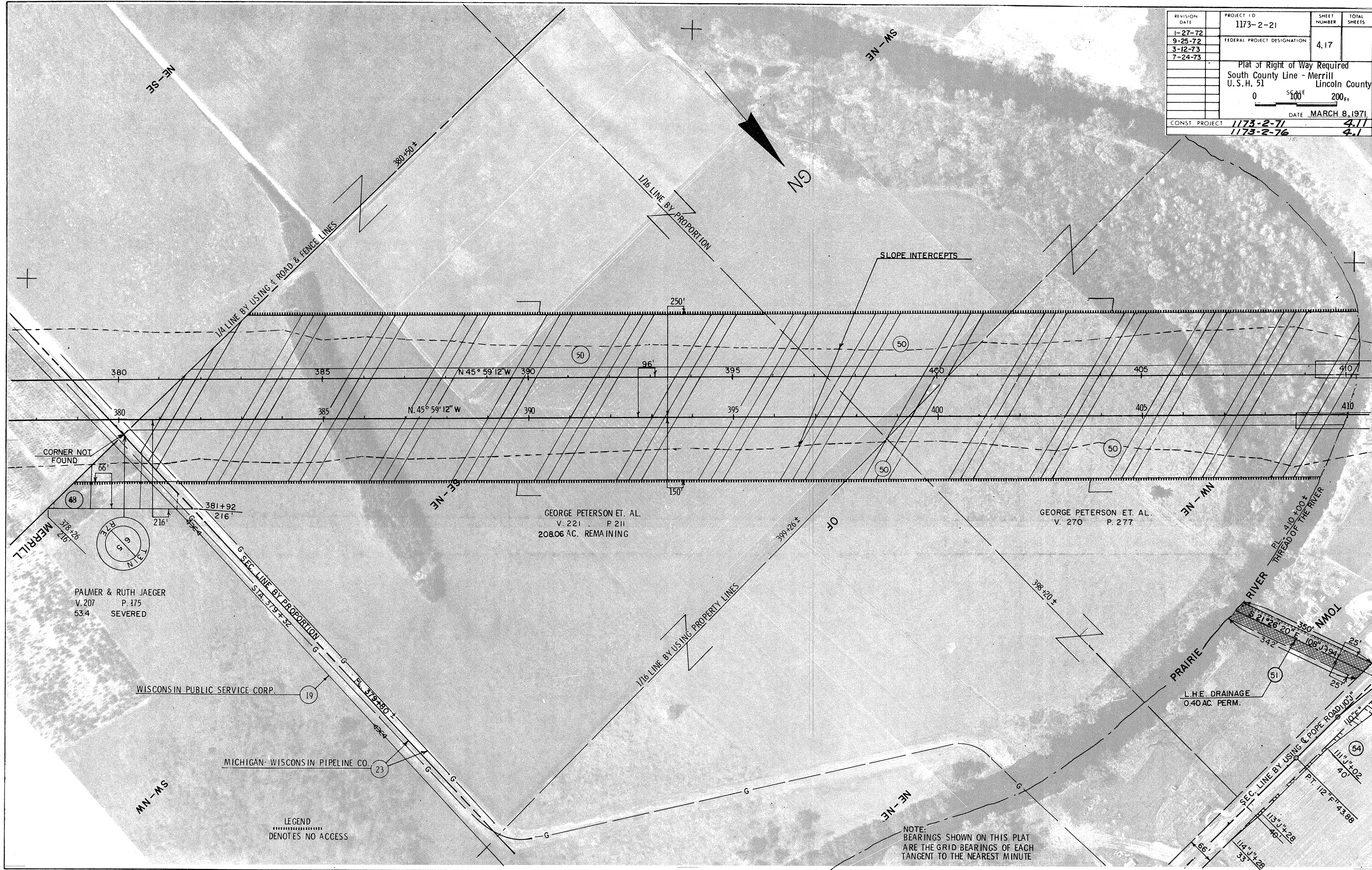

LEGEND

 DENOTES NO ACCESS

NOTE:
 BEARINGS SHOWN ON THIS PLAT
 ARE THE GRID BEARINGS OF EACH
 TANGENT TO THE NEAREST MINUTE