

"BEARING ORIENTATION AND GRID CONVERSION"
 Right of Way Plat Bearings are oriented to the Wisconsin Coordinate System with 0 degrees, 0 minutes, 0 seconds being "Grid North". The difference between project plat bearings represent plane angles in degrees, minutes and seconds to the nearest second R/W plat distances are Grid lengths unless otherwise noted and may be converted to Ground lengths by multiplying Plat Distances by 1.0000697.

REVISION DATE	PROJECT I.D.	SHEET NUMBER
10-1-79	1173-3-21	
2-14-80 NC	FEDERAL PROJECT DESIGNATION	4.12
1-26-82	DP 05 (20)	
3-15-82 NC	Plat of Right of Way Required	
6-13-83	C.T.H. "S" - U.S.H. 8	
5-17-84 N.C.	U.S.H. 51	
	Lincoln County	DATE
	SCALE 100 200 Ft.	APRIL 4, 1979

TOWN

GN

SCHEDULE OF LANDS & INTERESTS REQUIRED

PARCEL NO.	OWNER	INTEREST REQUIRED	L.H.E ACRES	ACRES REQUIRED			TOTAL REMAINING ACRES	OPERATIONS PROJECT NO.
				NEW R/W REQUIRED	EXISTING R/W	TOTAL R/W REQUIRED		
31	ARTHUR MARTINSON	FEE	-	32.38	3.31	35.69	278.57	1173-3-21
59	GERALD L. STUTZ & ESTER A. VOIGHT	FEE	-	0.43	0.74	1.17	38.83	1173-3-21
62	WISCONSIN PUBLIC SERVICE CORP.	FEE	-	-	-	-	-	1173-3-41
32	JEAN R. THEILER	FEE	-	50.65	3.63	54.28	105.70	1173-3-21
63	GENERAL TELEPHONE CO.	RELEASE OF RIGHTS	-	-	-	-	-	1173-3-42

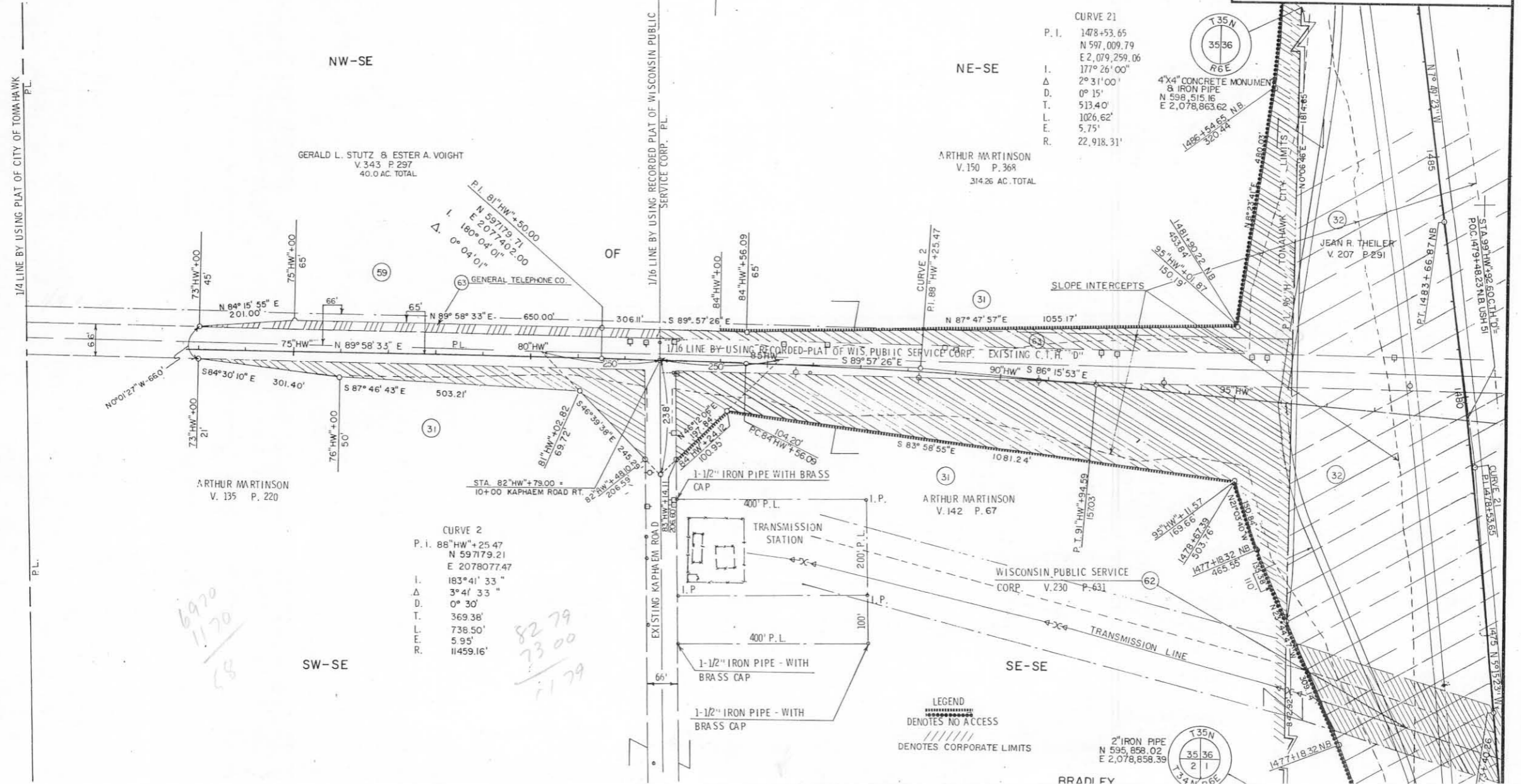

CURVE 21
 P.I. 1478+53.65
 N 597,009.79
 E 2,079,259.06
 177° 26' 00"
 Δ 2° 31' 00"
 D. 0° 15'
 T. 513.40'
 L. 1026.62'
 E. 5.75'
 R. 22,918.31'

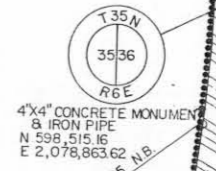

CURVE 2
 P.I. 88° HW + 25.47
 N 597179.21
 E 2078077.47
 I. 183° 41' 33"
 Δ 3° 41' 33"
 D. 0° 30'
 T. 369.38'
 L. 736.50'
 E. 5.95'
 R. 11459.16'

6970
 1170
 18

8279
 7300
 1179

LEGEND
 DENOTES NO ACCESS
 DENOTES CORPORATE LIMITS

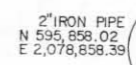

BRADLEY