

HIGHWAY	ROUTE AND DISTANCE	CLASS AND AGREEMENT		B.P.R. REGION DIVISION	SHEET NUMBER	TOTAL SHEETS
		STATE	FEDERAL			
35.6	192.0		3.12	4 WIS.	4.1	
PROJECT					3	18
9407-1-70					SOI92(6)	

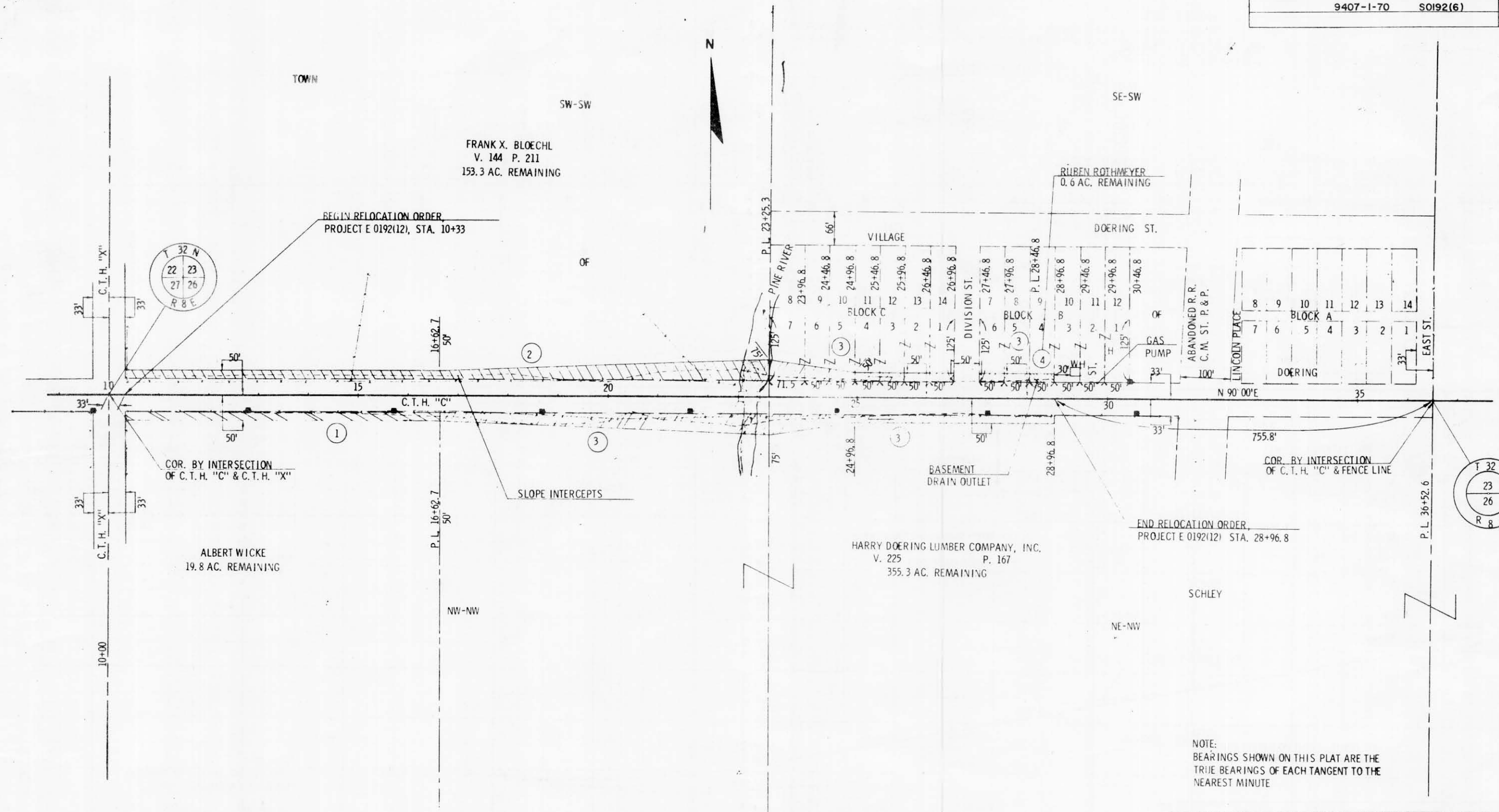

NOTE:
BEARINGS SHOWN ON THIS PLAT ARE THE TRUE BEARINGS OF EACH TANGENT TO THE NEAREST MINUTE

STATE HIGHWAY COMMISSION OF WISCONSIN
PLAT OF RIGHT OF WAY REQUIRED
 PROJECT E 0192(12)

SCALE
 0 100 200

DATED AUGUST 9, 1966

RIGHT OF WAY STA. 10+33 - STA. 28+96.8