

REVISION DATE	PROJECT I.D.	SHEET NUMBER
10-1-79	1173-3-21	4.11
2-14-80 NC	FEDERAL PROJECT DESIGNATION	
1-26-82	DP 05 (20)	
3-15-82 NC	Plat of Right of Way Required	
	C.T.H. "S" - U.S.H. 8	
	U.S.H. 51	
	Lincoln County	
	SCALE 100 200 Ft.	DATE
		APRIL 4, 1979
	1173-3-78	4.1

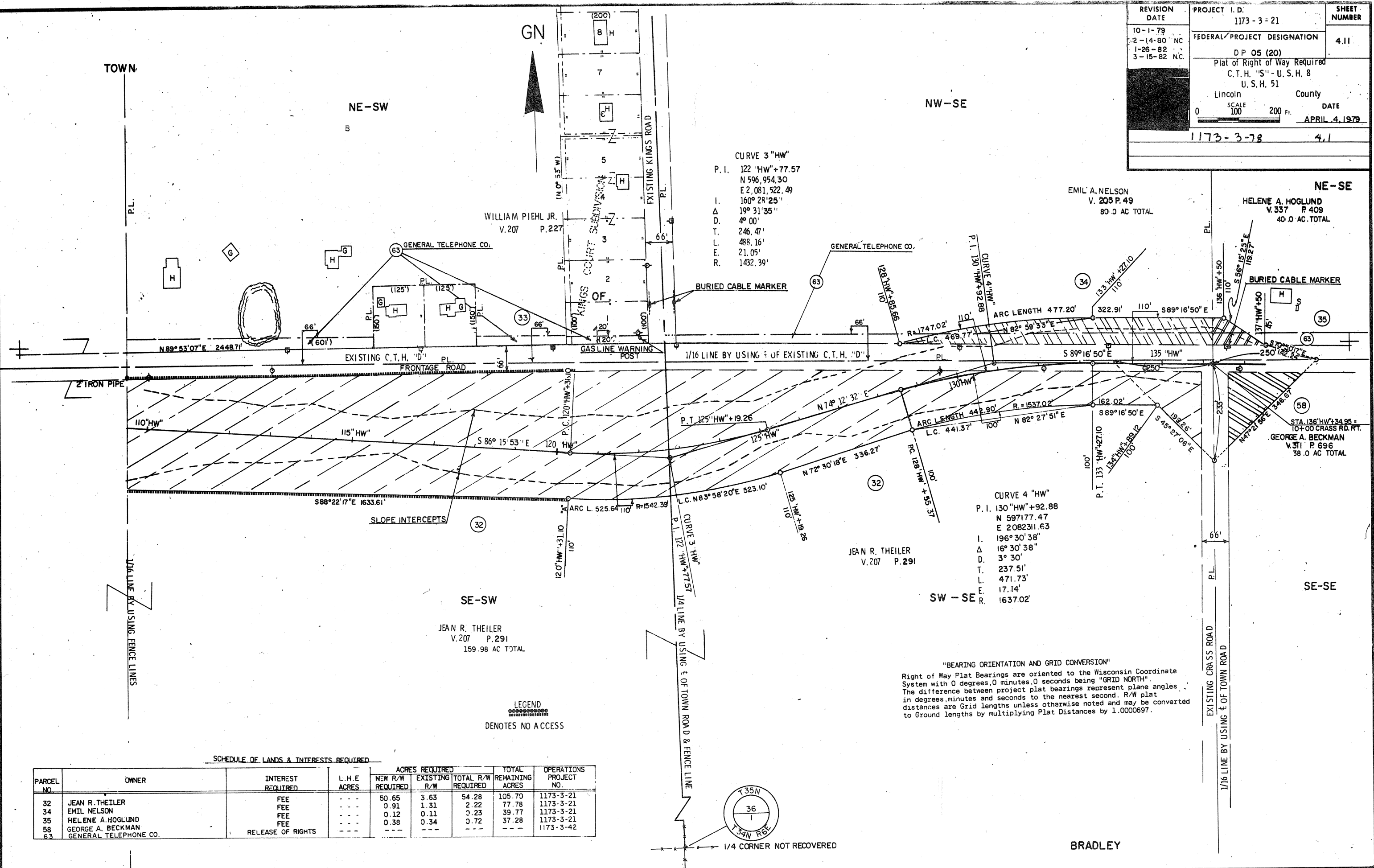

"BEARING ORIENTATION AND GRID CONVERSION"
 Right of Way Plat Bearings are oriented to the Wisconsin Coordinate System with 0 degrees, 0 minutes, 0 seconds being "GRID NORTH". The difference between project plat bearings represent plane angles. In degrees, minutes and seconds to the nearest second. R/W plat distances are Grid lengths unless otherwise noted and may be converted to Ground lengths by multiplying Plat Distances by 1.0000697.

SCHEDULE OF LANDS & INTERESTS REQUIRED

PARCEL NO.	OWNER	INTEREST REQUIRED	L.H.E. ACRES	ACRES REQUIRED			TOTAL REMAINING ACRES	OPERATIONS PROJECT NO.
				NEW R/W REQUIRED	EXISTING R/W	TOTAL R/W REQUIRED		
32	JEAN R. THEILER	FEE	---	50.65	3.63	54.28	105.70	1173-3-21
34	EMIL NELSON	FEE	---	0.91	1.31	2.22	77.78	1173-3-21
35	HELENE A. HOGGLUND	FEE	---	0.12	0.11	0.23	39.77	1173-3-21
58	GEORGE A. BECKMAN	FEE	---	0.38	0.34	0.72	37.28	1173-3-21
63	GENERAL TELEPHONE CO.	RELEASE OF RIGHTS	---	---	---	---	---	1173-3-42

